NO

3 - OCT 8 0
Copy 1973

Now strike the harp gladly.

For Piano

by

D. O. Evans.

2

Copyright 1885 by W. F. SHAW.

John F. Ellis & Co.

NOW STRIKE THE HARP GLADLY.

By D. O. EVANS.

Now strike the Harp gladly, let music resound
To cheer all the true hearts here gathered around.

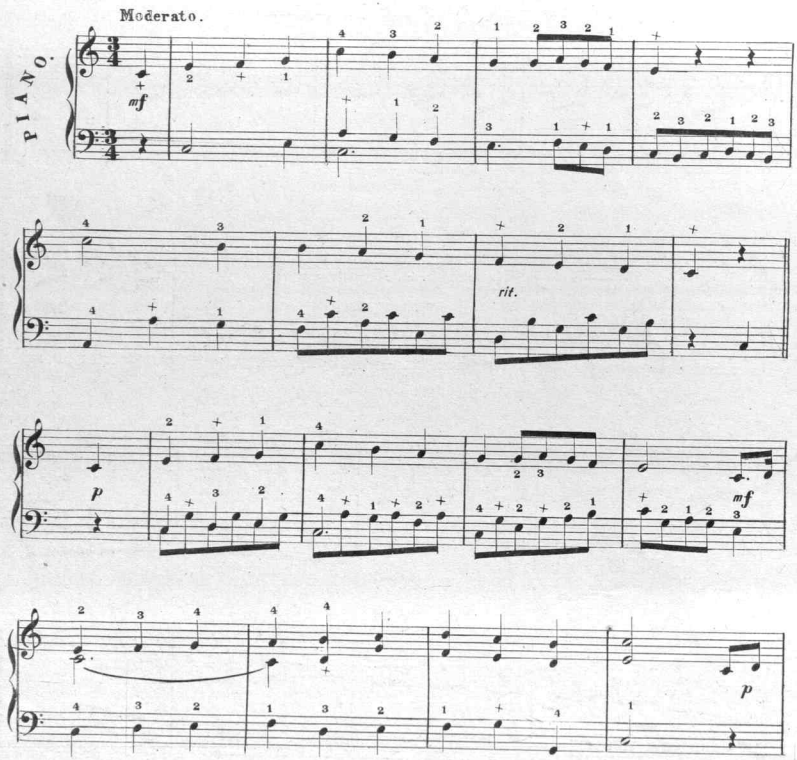

Copyright 1885 by W. F. Shaw.

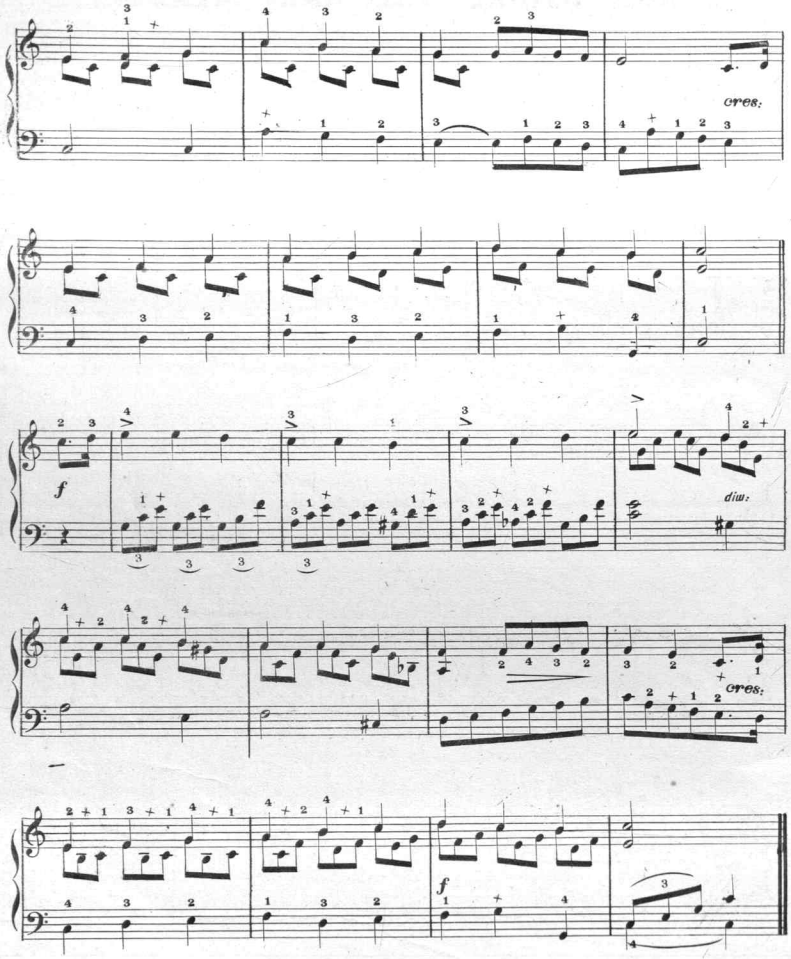

Strike the H. &c.

Scanning Target
Edison Sheet Music -- Instrumental

Item no.: **100001411**

Title: **Now strike the harp gladly**

Box no. and finding aid no.: **100/923**

Digitization note:

Contact: Karen Lund, x70156
Lauren Woodis, x73939
Pat Padua, x75904