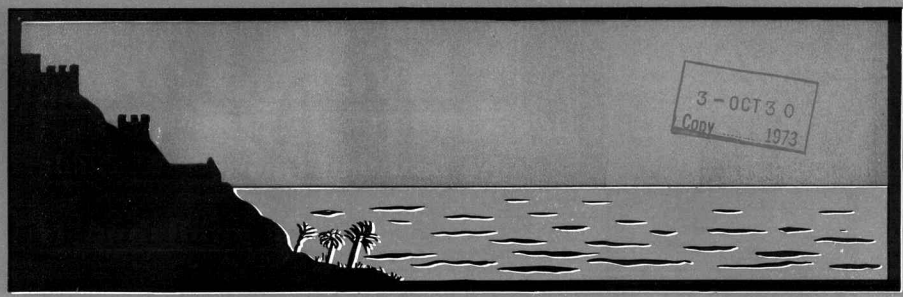

3-OCT30
Copy 1973

CUBAN QUEENS

MARCH TWO-STEP

BY HAROLD L. FRANKENSTEEN

WHITNEY-WARNER PUB. CO. DETROIT NEW YORK

EB

BY far one of the most interesting pieces of instrumental music that we have published is "Dixieland." Try this small part. It is inspiring.

New Instrumental Music.

LINDY,
March-two-step, by Gustin

THE TWO GOSSIPS,
by Morse

DREAMY EYES, March,
by the writer of "Creole Belles"

SUE, March,
by Stone

SUNNY SUSAN,
by Frankensteen.

The

WHITNEY-WARNER PUBLISHING COMPANY, Detroit, Michigan.

Send for Illustrated Catalogue FREE

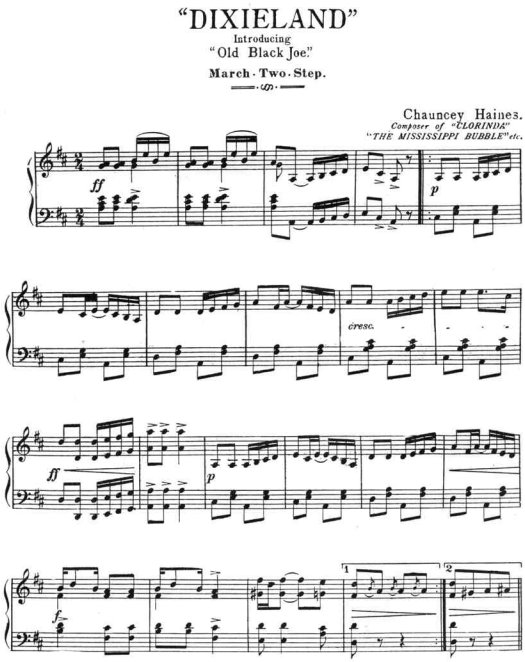
"DIXIELAND"
Introducing
"Old Black Joe."
March · Two · Step.
Chauncey Haines.
Composer of "CLORINDA"
"THE MISSISSIPPI BUBBLE" etc.
Copyrighted, 1902, by The Whitney-Warner Publishing Co., Detroit, Mich.

"Cuban Queens."

March and Two Step.

HAROLD FRANKENSTEEN.
Composer of "SUNNY SUSAN" March.

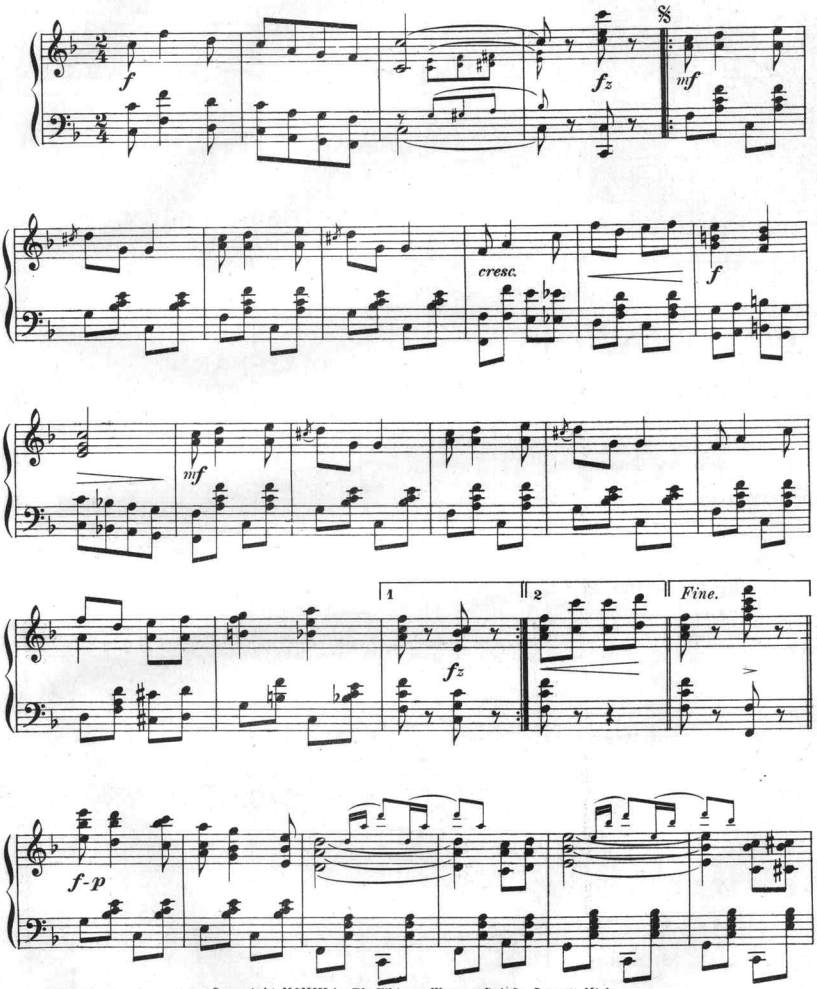

Copyright, MCMIII, by The Whitney Warner Pub. Co., Detroit Mich.
Entered according to act of the Parliament of Canada in the year 1903, by Whaley Royce & Co. Ltd. at the Department of Agriculture.

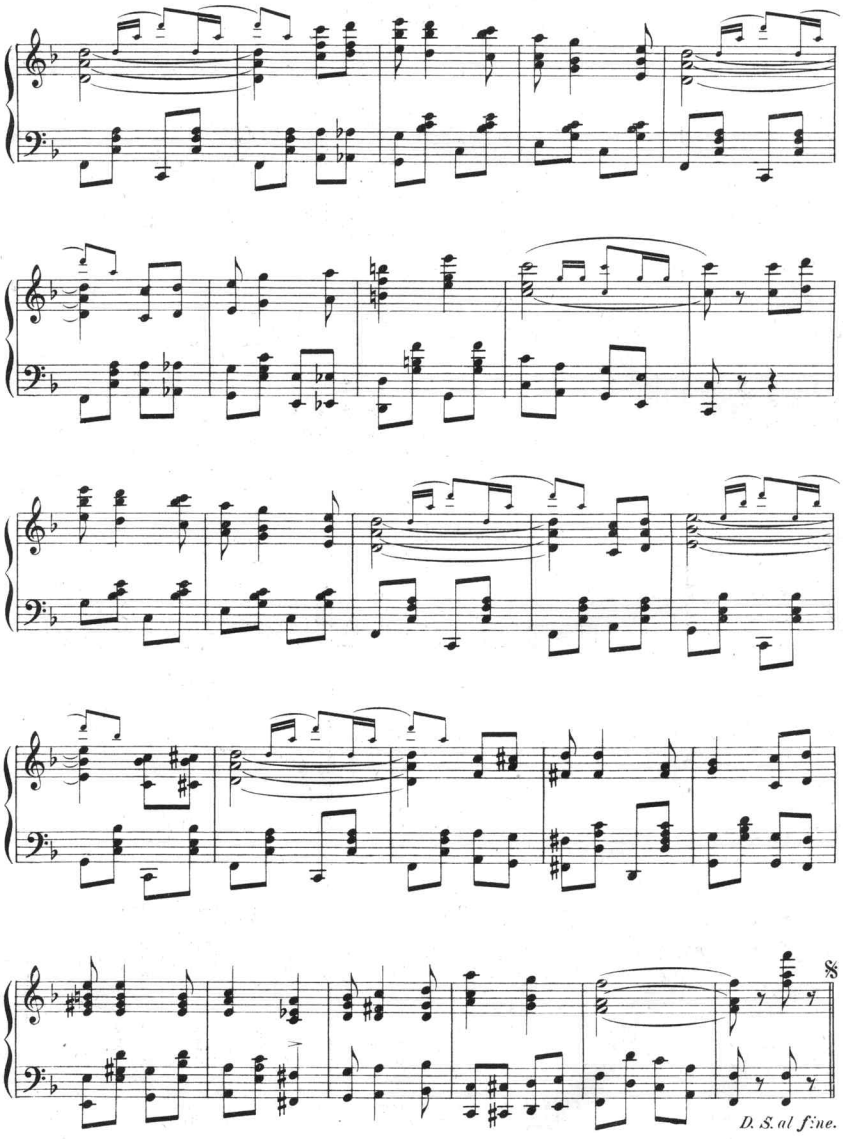
D. S. al fine.

TRIO.

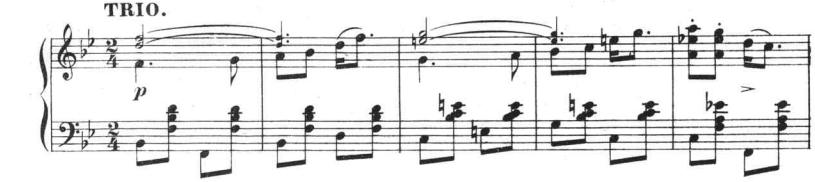

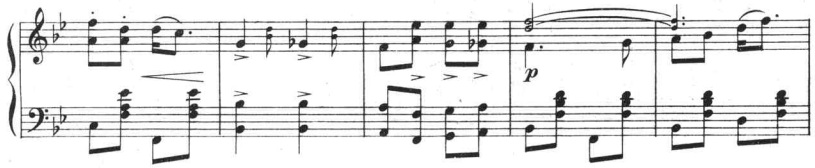

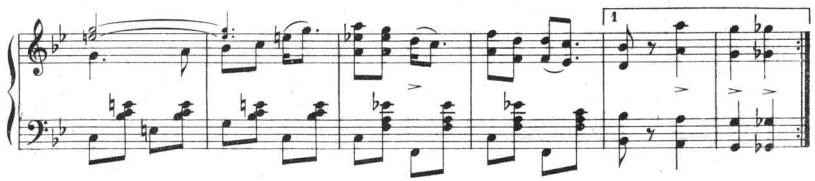

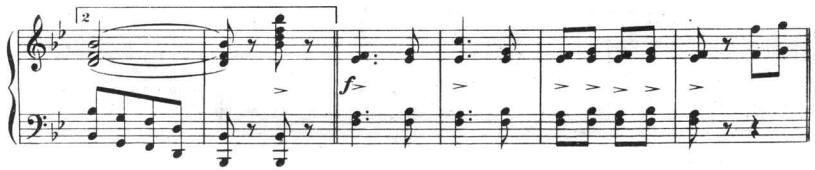

Cake Walk time.

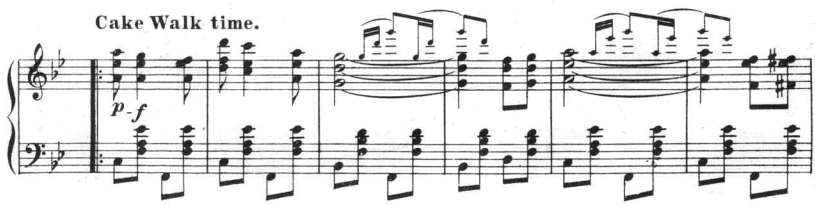

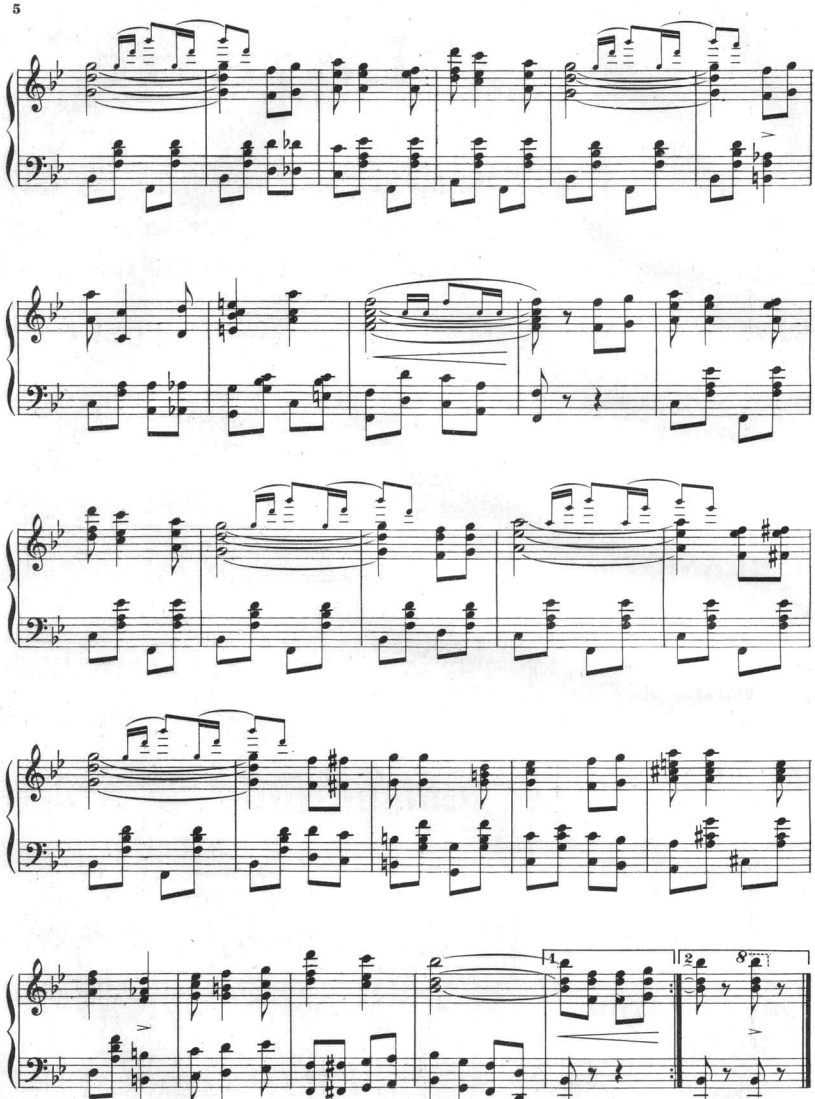

Otto Zimmerman,
Prin. & Eng. Cin. O.

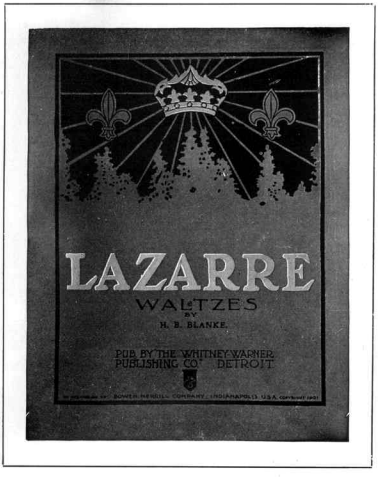

"Lazarre"

(WALTZES)

Below we give the introduction and part of the first movement to this beautiful set of waltzes.

LAZARRE.

WALTZES.

H. B. BLANKE.

Andante.

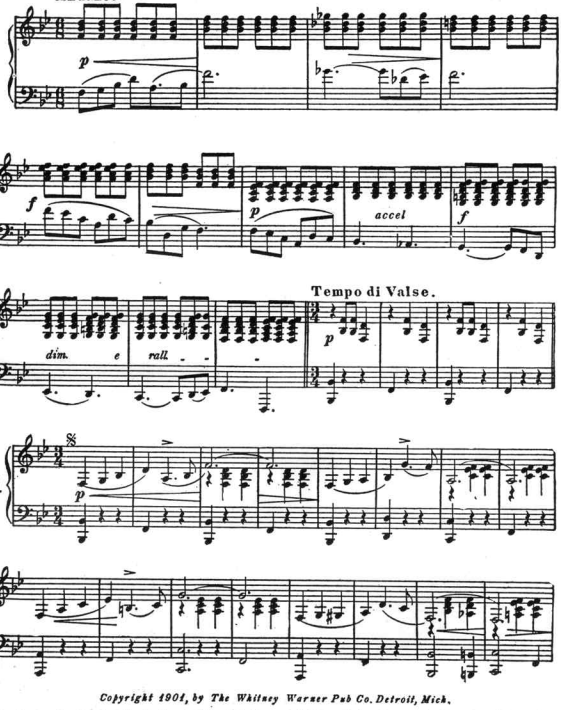

Copyright 1901, by The Whitney Warner Pub Co. Detroit, Mich.

Entered According to Act of the Parliment of Canada in the year 1901 by Whaley Royce at the Department of Agriculture.

Popular Compositions

—BY—

H. B. BLANKE.

WALTZES:

UNDER THE ROSE

HEARTS COURAGEOUS

FRANCEZKA

CUBANOLA,

characteristic Spanish dance; makes an excellent two-step.

The

Whitney-Warner Publishing Company

DETROIT, MICHIGAN.

Illustrated Catalogue—FREE

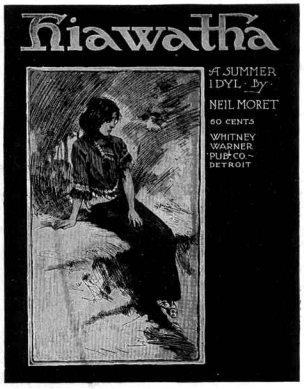

"Hiawatha"

the beautiful intermezzo, is the piece that we recently purchased and paid $10,000 (the highest price ever paid for a musical composition) for the copyright.

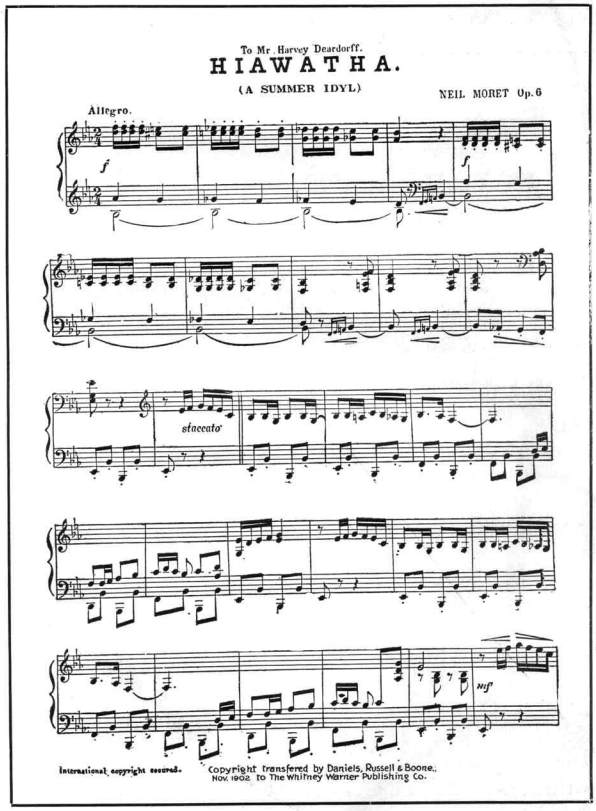
To Mr. Harvey Deardorff.
HIAWATHA.
(A SUMMER IDYL)
NEIL MORET Op. 6
Allegro.

International copyright secured.
Copyright transfered by Daniels, Russell & Boone, Nov. 1902 to The Whitney Warner Publishing Co.

New Instrumental Numbers.

WALTZES:

CECILIA

FRANCEZKA

HEARTS COURAGEOUS

MARCH-TWO-STEPS:

SUE

CORDELIA

'NEATH SOUTHERN SKIES

If this music is not obtainable of your dealer, we will mail it to you upon receipt of 25 cents each.

The

WHITNEY-WARNER PUBLISHING COMPANY, Detroit, Michigan.

Our Illustrated Catalogue-FREE

RICHMOND & BACHUS CO. MAKERS DETROIT

Scanning Target
Edison Sheet Music -- Instrumental

Item no.: **100001427**

Title: **Cuban queens**

Box no. and finding aid no.: **101/939**

Digitization note:

Contact: Karen Lund, x70156
Lauren Woodis, x73939
Pat Padua, x75904