NO

3 - OCT 3 0
Copy 1973

To Amelia Duchemire.
WAVERLY MAGAZINE, BOSTON.

JOYFUL SOUNDS,

A Collection

of

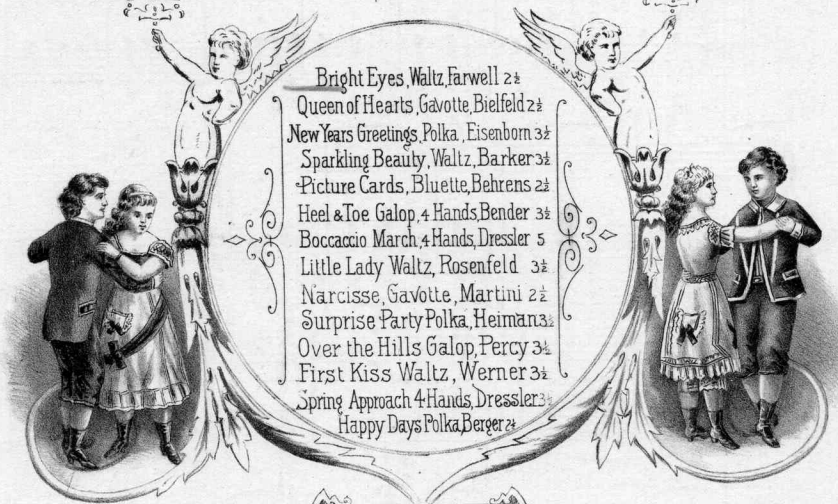

Bright Eyes, Waltz, Farwell 2½
Queen of Hearts, Gavotte, Bielfeld 2½
New Years Greetings, Polka, Eisenborn 3½
Sparkling Beauty, Waltz, Barker 3½
Picture Cards, Bluette, Behrens 2½
Heel & Toe Galop, 4 Hands, Bender 3½
Boccaccio March, 4 Hands, Dressler 5
Little Lady Waltz, Rosenfeld 3½
Narcisse, Gavotte, Martini 2½
Surprise Party Polka, Heiman 3½
Over the Hills Galop, Percy 3½
First Kiss Waltz, Werner 3½
Spring Approach 4 Hands, Dressler 3½
Happy Days Polka, Berger 2½

EASY

PIANO PIECES.

ST LOUIS, J. L. PETERS.
307 North Fifth Street.
Boston, O. Ditson & Co. New York, C.H. Ditson & Co. Phila. J.E. Ditson & Co. Cincinnati, G.D. Newhall & Co.
COPYRIGHT 1882 BY J.L. PETERS.

Bright Eyes Waltz.

Arr. by HENRY FARWELL.

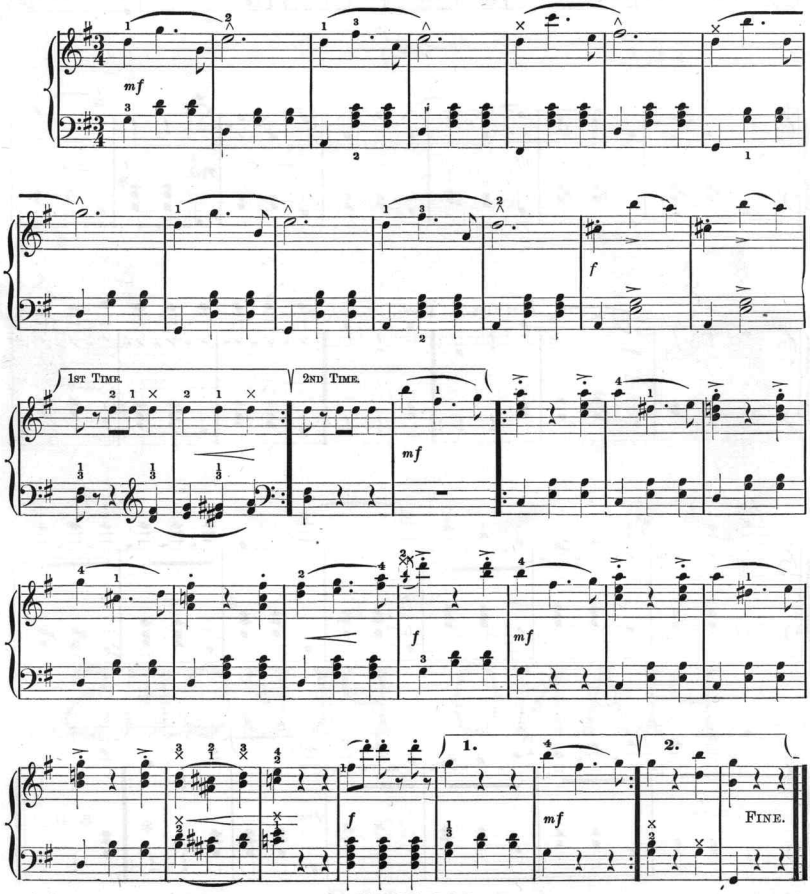

Copyright, 1882, by J. L. Peters.

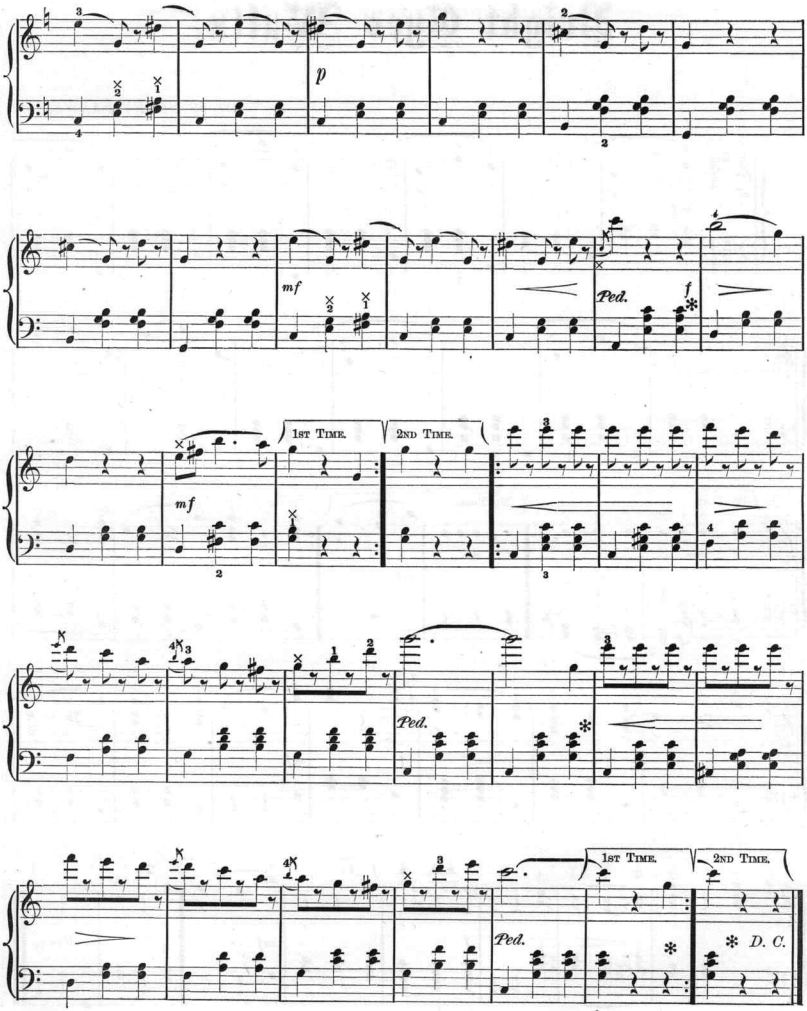
p
mf
Ped.
f
1st Time.
2nd Time.
mf
Ped.
Ped.
1st Time.
2nd Time.
D. C.

Piano Instructors, Exercises, Primers, Dictionaries, Theoretical Works and Musical Literature.

Mailed, post-paid, to any Address on receipt of the Market price.

Address J. L. PETERS, No. 307 North Fifth Street, St. Louis.

PIANO-FORTE METHODS. Price

- Amateur's First Book for Piano..... 75
- Bellak's Analytical Method...Paper 75
- Do. do. do. Boards 1 00
- Bertini's Piano Method....Complete 2 00
- Do. (Peter's enlarged Ed.) 3 00
- Bertini's Method..........Abridged 1 50
- Do. do. (Peter's Ed.) 2 50
- Beyer's Preliminary School. American fing. Eng. and Ger. text. Bds. 1 25
- Beyer's Preliminary School. Foreign fingering, English and German text......................Boards 2 00
- Beyer's Progressive Method. American fingering. English, French and German text............Boards 2 00
- Burgmuller's Elementary Instruct'n bk. Improved edition.....Boards 1 00
- Carpentier's First Method...Boards 1 00
- Child's (The) First Music Book...... 75
- Clark's $1 Instructor for Piano. Bds 1 00
- Clark's New Method for the Piano... 3 25
- Cramer's Method. New Edition.... 2 00
- Czerny's Piano-forte Method........ 3 50
- Everest's Piano Instructor.......... 1 50
- Fenolosa's Piano-forte Method...... 2 50
- Grobe's New and Prog've Method... 2 50
- Hemy's Royal Modern Tutor........ 1 50
- Herz's Complete Method for Piano.. 4 00
- Hunten's Piano Method...Complete 1 25
- Hunten's Method..........Abridged 75
- Hunten's Method. (Peter's Imp. Ed.) 2 00
- Do. Ab'd. do. 1 50
- Hunten's Method. (Lee & Walker's Edition)..................Complete 1 50
- Do. do. Abridged 1 00
- Kalkbrenner's Piano Method........ 2 50
- Knorr's Materials for the mechanical part of Piano-forte playing..Cloth 3 00
- Knorr's Guide for the Young Pianist.........................Cloth 3 00
- Latour's Improved Method.......... 2 25
- Lebert & Stark's Piano School. Bk. 1. 1 50
- Do. do. Bk. 2. 1 75
- Do. do. Bk. 3 & 4. ea 1 50
- Do. Parts 1 and 2...Bds. each 3 00
- Do. Part 3............Boards 4 00
- Do. Part 4............Boards 6 00
- Mason & Hoadley's Method. American fingering..... .... 3 75
- Mason & Hoadley's Method. Foreign fingering.................... 3 75
- Mason & Hoadley's System for Beginners............................ 3 25
- Mason & Hoadley's System. Foreign fingering....................... 3 25
- Mason's System of Technical Exercises, by Wm. Mason & W. S. B. Mathews.......................... 2 50
- May's Prac. Piano Sch'l. Pt. 1. Comp. 1 25
- Do. do. Pt. 1, 3 Nos., each 60
- Do. do. " 2. Complete 2 50
- Do. do. " 2, 6 Nos., each 60
- Do. do. " 3. Complete 2 50
- Do. do. " 3, 3 Nos., each 1 00
- Do. do. Pts. 1, 2, 3. Comp. Bds. 5 00
- Melodica. EasyP'no Met. Baumbach. 75
- Muller's Method. Revised by Knorr 3 75
- N. E. Conservatory Method. Comp. Am. & For. fing., ea. 3 25
- Do. Amer. fingering, 3 P'ts, ea. 1 50
- Do. For'gn fingering, 3 P'ts, ea. 1 50
- Oesten's P'no Instructor. T. Oesten 2 50
- Peters' Eclectic Piano School...Bds. 3 25
- Piano without a Master. E. L. White 75
- Pupil's First Book. Rudolphson... 1 00
- Richardson's New Method for Piano 3 25
- Do. do. Foreign fingering.. 3 25
- Sofge's Piano School................ 1 00
- Sydney Smith's Piano Method....... 1 50
- Weller's Piano Without a Master... 75
- Winner's Easy System for the Piano 1 50
- Do. Piano Tutor............... 75
- Do. New School for the Piano. 75
- Do. Perfect Guide for the P'no 75
- Do. Piano Primer.......... ... 75

PIANO STUDIES, &c.

- Adams' 50 Progres've Les's, 2 ns. ea. 1 25
- Berens' New School of Velocity, 2 nos..........................each 1 50
- Do. 50 Piano Lessons without octaves. Op. 70. 3 Nos.....each 40
- Bertini's Scales and Exercises....... 50
- Do. 25 Elem'ry Studies, Op. 137, 4 Nos. each 60......Complete 2 00
- Do. 25 Studies (Op. 29). Amer'n and foreign fingering...each 1 50
- Do. 25 Studies (Op. 29) in 2 nos. Am. and foreign finger'g, ea. 1 00
- Do. 25 Studies (Op. 100). Amer. and foreign fingering...each 1 50
- Do. 25 Studies (Op. 100), in 2 nos. Am. and foreign fing'g..each 1 00
- Do. 25 Studies (Op. 32). Am. and foreign fingering..Complete 1 75
- Do. do. Americ'n and foreign fingering, in 2 nos...ea. 1 00
- Do. 25 Elementary Studies. (Op. 137). Four books.......each 60
- Braun's Indispensable Exercises.... 1 25
- Brauer's 12 Etudes. Op. 15, No. 1.... 50
- Do. do. No. 2.... 60

Piano Studies, &c.—Continued. Price

- Burgmuller's Etudes Brillante et Melodiques. (Op. 105). 3 nos...ea. 75
- Do. do. do. Complete 2 00
- Burgmuller's Les Premieres Lecons. 75
- Burgmuller's 25 Studies. (Op. 100.) Amer. and foreign fing'g. 2 nos. ea. 1 00
- Do. do. Complete.... 2 00
- Cadences and Scales of Maj. & Min. Keys. Amer. and for. fing'g....ea. 30
- Chopin's 12 Etudes. Op. 10. 2 Bks. ea. 1 50
- Do. 12 Etudes. Op. 25. 2 Bks. ea. 1 75
- Do. 24 Preludes. Op. 28........ 2 00
- Clementi's Selections from "Gradus ad Parnassum." 2 Parts.....each 1 00
- Concone's 6 Etudes Elementaires et 10 Petites Pieces Charateristiques. (Op. 47)........................... 1 00
- Concone's 24 Preludes Bril'ts. Op.37. 75
- Concone's 25 Etudes Melodiques. Op. 24, 2 Nos. Am. and for. fing'g...ea. 1 00
- Concone's 25 Etudes Chantantes. Op. 30, 2 Nos. Am. and for. fing'g...ea. 1 25
- Concone's 15 Etudes Expressives. Op. 44, 2 Nos..................each 1 25
- Concone's 15 Etudes de Genre et d' Expression, Op. 25, 2 Nos. American and foreign fingering ....each 1 25
- Concone's 15 Etudes de Style, Op. 31, 2 Nos..........................each 1 25
- Couppey, Agilite (L.), 25 Etudes, Op. 20 2 50
- Couppey's Major and Minor Scales.. 25
- Cramer's Studies. Revis'd by Knorr, 2 Nos., each 2 50.........Complete 3 50
- Cramer's 50 Studies. Arranged by Von Bulow. 4 Parts..........each 1 25
- Do. do. Complete..cloth 4 00
- Croisez's 25 Etudes. No. 1.......... 60
- Czerny's Daily Exercises............ 40
- Do. 24 Studies for Left H'd. Op. 718 in 3 Pts., ea. 50....Comp. 1 25
- Czerny's Daily and Indisp'ble Ex's 75
- Do. 60 Less. Op. 420. 3 bks, ea. 1 00
- Do. 24 Prog've Studies. Op. 636. For. and Am. fing. 3 bks. ea. 1 00
- Do. Grand Exerc's of the Scale. Op. 500. Am. and for. fing'g 1 00
- Do. 110 Ex. Op. 453. Amer. and foreign fingering, 6 b'ks., ea. 90
- Do. do. Complete 4 00
- Do. 50 Studies. Op. 740. Sequel to Etudes de la Velocite. Am. and for. fing'g, 6 books, each 1 25
- Do. 50 Grand Finishing Studies, 6 bks. Op. 409. Am. fing. ea. 1 25
- Do. do. For. fing. ea. 1 25
- Do. 5-finger Exercises. (Op. 802) 1 00
- Do. 100 Easy Studies. (Op. 139.) 4 parts. Amer. fing'g, each 1 00
- Do. Ger. fingering, 4 Nos., ea. 1 00
- Do. Practical Time Lessons. Op. 824, for 4 hds. Bks. 1 & 2, ea. 75
- Do. 9 Primary and Progressive Exercises. (Op. 636)........ 1 00
- Do. 72 Easy and Progress'e Lessons. Op. 823. 4 books. Amer. and foreign fingering...each 60
- Do. 101 Preparat'y Les. 3 pts. ea. 1 00
- Do. do. do. Complete 2 50
- Do. 100 Progressive Less. Am. and foreign fing'g, 4 Nos. ea. 60
- Do. 6 Exerc's in Octaves, Op. 553 75
- Do. 6 New Studies for left hand 35
- Do. Studies in Velocity, Op. 299. Stereotype ed. Comp. Bds. 1 50
- Do. Studies in Velocity, Engr'd Ed. Amer. and for. fing. No. 1 1 00
- Do. Nos. 2 and 3–75. No. 4, each 1 75
- Do. Foreign fingering. Complete 2 50
- Do. 40 Daily Stud's, Op. 337, 2 bks. ea 1 50
- Do. do. Complete 3 00
- Do. 30 Nouvelles Etudes, Op. 849, 6 Nos. Am. and Ger. fing. ea. 50
- Do. 25 Very Easy Preludes...... 60
- Do. Op. 365. School of the Virtuoso. Part 1.. .... 2 00
- Densari's New Method for Learning to finger the Scales................ 35
- Deprosse's Etudes Romantiques. 3 Nos...........................each 35
- Diabelli's 28 Melod. Exerc's. 4 hds. 4 Nos. Foreign fingering.....each 70
- American fingering...each 60
- Diabelli's First Steps of Youth...... 50
- Duvernoy's Ecole du Style, 4 Nos. ea 60
- Do. Ecole du Mecanism. Am. fingering. 3 Nos...... each 60
- Do. 15 Studies (Ecole du Mecanism), For. fing., 3 Nos., ea. 60
- Do. Ecole Primaire, Op. 176. 2 bks., For. and Am. fing., ea. 75
- Heller's 25 Studies on Rhythm and Expression, Op. 47, 2 books, American and German fingering...each 1 50
- Heller's 30 Progr've Studies, Op. 46, 2 bks. Amer. and Ger. fing'g...ea. 2 00
- Heller's 25 Studies, Introductory to Art of Phrasing, Op. 45, 2 books, Amer. and for. fingering......each 1 50
- Heller's 24 Nouvelles Etudes, Op. 90, Am. and for. fingering, 2 bks., ea. 1 75
- Heller's 24 Preludes, Op. 81, American and for. fing'g, 2 books, each 1 50
- Heller's Art of Phrasing, Op. 16, Am. and for. fing'g, 2 books........Bk. 1 1 75

Piano Studies, &c.—Continued. Price

- Heller's Art of Phrasing, Op. 16, Am. and foreign fingering..........Bk. 2 2 00
- Heller's 24 Stud's of Expression and Rhythm, Op. 125, American and German fingering, 2 books....each 1 50
- Henselt's Twelve Studies, Complete 3 00
- Herz's Celebrated Exercises:
  - No. 1, 92 Exercises for five Fingers 1 00
  - No. 2, Scales in Maj. & Min. keys &c. 90
  - No. 3, Notes of Repetition, Sliding and other Scales......... ... 80
  - No. 4, Chords, Ornam'ts, Shakes &c. 65
  - No. 5, Studies of Chief Difficulties in Piano playing................ 1 50
- Herz's 1000 five Finger Exercises: Nos. 1 & 2, ea. 1.50–1.00–75; Comp. 2 50
- Herz's Exercises and Scales......... 90
- Herz's Five Finger Exercises........ 1 00
- Kinkel's Exercises in Reading Notes 35
- Do. Five Finger Exercises...... 40
- Do. Major Scales and Exercises. 40
- Knorr's Grand Scales in Major and Minor Keys.......................... 90
- Knorr's Guide for Young Pianists.cl. 3 00
- Knorr's Materials of Piano Playing.cl. 3 00
- Kohler's 12 Preparatory Studies, Op. 151, American and for. fing'g, ea. 75
- Kohler's First Studies, Op. 50, Foreign and American fing'g..ea. 1 25
- Do. In 2 books......ea. 75
- Do. 20 Studies, Op. 60, (Sequel to Op. 50), Am. and for. fing'g 1 25
- Do. New School of Velocity, Op. 128, Foreign and American fingering, 2 books.......each 1 75
- Do. Special Studies, Op. 112. For. and Amer. fing. 2 books, ea. 1 50
- Do. 12 Little Studies, Op. 157.... 75
- Do. Effective Execution, Op. 135, 2 bks. For. and Am. fing .ea. 2 00
- Do. Technics for Middle Classes, Op. 166, 2 books.........each 2 00
- Do. Op. 163. Elementary Studies 80
- Do. Op. 190. Very First Studies. 1 00
- Do. Op. 230. 12 Studies, 2 bks. ea. 1 00
- Krause's 12 Etudes in Broken Ch'ds, Op. 9, book 1, 75; book 2............ 1 00
- Krause's Uebungsstucke, Op. 4...... 1 00
- Do. 10 Trill Etudes, Op. 2, 2bks. ea. 75
- Do. 10 Trill Etudes. Complete.... 1 25
- Do. 10 Etudes, Op. 5, Book 1....... 90
- Do. do. Op. 5, Book 2....... 1 00
- Do. Etudes in D minor............. 30
- Kullak's Seven Octave Studies....... 2 00
- Lebert & Stark's Scale Studies...... 1 50
- Lemoine's 50 Juvenile Stud's, American and foreign fing'g, 2 Nos...ea. 1 50
- Loeschhorn's 33 Studies, Op. 136, 3 books..........................each 1 25
- Loeschhorn's Stud's, Op. 52, 3 bks. ea 1 25
- Do. do. Op. 65, American and for. fing. 3 bks. ea. 1 00
- Do. do. Op. 66, American and for. fing. 3 bks. ea. 1 25
- Do. do. Op. 38, 3 bks. ea. 1 25
- Do. do. Op. 118, 3 bks. ea. 1 50
- Do. do. Op. 67, 3 bks. ea. 1 25
- Do. do. Op. 84, 3 bks. ea. 90
- Do. do. Op. 159, 3 bks. ea. 1 00
- Do. 30 Melodious Studies, Op. 38, 3 Parts.........each 1 25
- Do. Trill Stud's (14 exercises) Op. 165, Books 1 & 2..ea. 1 00
- Marmontel; Ecole du Mecanisme, No. 1.................................. 1 25
- Mayer's New Tremolo Stud's. Op. 214 60
- Moschelles' Studies, Op. 70, 2 bks. ea. 3 00
- Muller's Easy Lessons, in 2 Parts, ea 60
- Oesten's Guide to Rapid Fingering. (Op. 89.) Four numbers.. ...each 40
- Pacher's Brilliant Octave Studies.... 40
- Pacher's 6 Octave Exercises........ 60
- Plaidy's New Technic'l Studies, Am. and for. fing'g.....Cloth, ea. 2 00
- Do. do. Boards, ea. 1 50
- Do. New Technical Studies. Pt. 1 1 00
- Do. do. Part 2 1 25
- Do. do. Part 3 75
- Ravina's Etudes de Style, American and for. fingering, Op. 14, 2 bks. ea 1 50
- Ravina's 25 Etudes Charateristiques. Two numbers......... ....each 2 00
- Richardson's Major and Minor Scales 30
- Rosellen's 12 Bril. St's. Op. 60. 2 Nos. ea 1 25
- Schmidt's 5-finger Exercises, American and foreign fingering....each 75
- Schmidt's Progressive Exerc's. (Op. 16). No. 1, 75, No. 2............... 1 50
- Smith's (Sydney) Sch'l of Mechanism 50
- Tausig's (Carl) Daily Studies. Part 1. 2 00
- Do. do. Parts 2 & 3....each 1 50
- Do. do. Complete. Boards 3 00
- Thalbergian Exerc's. By Ed. Frost.. 90
- Wallace's 24 Preludes and Scales.... 2 50
- Wilson's Material for Early Piano Instruction. G. D. Wilson. 3 Nos. ea. 1 50

PRIMERS, DICTIONARIES, &c.

- Bertini's Self-teaching Catechism... 40
- Boston Academy's Manual. L. Mason 1 00
- Buck's Dictionary of Musical Terms 45
- Burrowes' Piano Primer and Guide to Practice..................Boards 30

Primers, Dictionaries, &c.—Cont'd. Price

- Calcott's Musical Grammar.......... 1 00
- Clark's Catechism. Enlarged edition 38
- Czerny's Letters to a Young Lady. Bds 50
- Five Thous'd Musical Terms. Adams 75
- Geib's Tuning the Piano Forte...... 35
- Grove's Dictionary of Music and Musicians. Vol. 1..................... 6 00
- Hamilton's Music'l Dictionary. Cloth 75
- Hand Book for Piano............... 40
- Hood's Musical Manual............. 40
- How shall I teach. By L. Mason.... 38
- How to Understand Music. By W. S. B. Matthews.................... 2 25
- Jousse's Catechism of Music. New Ed. 20
- Knorr's Method'l Guide for Teachers 75
- Lenhart's Elements of Music........ 50
- Ludden's Pronouncing Dictionary of Musical Terms........Boards 1 25
- Do. do. do. Cloth 1 50
- Marx's General Musical Instruc. Cl. 2 50
- Materia Musica. J. C. Engelbrecht.. 75
- Moore's Encyclopedia of Music. Cl. 5 00
- Do. do. Appendix 50
- Moore's Dictionary of Musical Information. Boards 1 25, Cloth..... 1 50
- Music Explained to the World. Fetis 1 50
- Oliver's Text Book. Cloth.......... 67
- Outline of Musical Form. Mathews. 60
- Pestalozzian Music Teacher. By Mason and Seward.................... 2 00
- Peters' Burrowes' Piano Primer. Bds 50
- Phrasing, as applied to Piano Playing. By W. A. Marchant......... 40
- Piano-Forte Primer. Art of Piano-Playing. By E. Pauer.. .... 1 00
- Pupil's First Primer. F. H. Brown.. 50
- Piano Teacher. By Louis Plaidy. Bds 38
- Rudim'ts of Music. W. H. Cummings 50
- Stainer and Barret's Dictionary of Musical Terms. Illustrated. Cloth 5 00
- Do. do. Small 50
- Theoretical Companion to May's Piano School. By P. M. Wolseiffer.. 50
- Tuner's Guide........................ 60
- Warner's Dictionary of Music'l Terms 60

HARMONY, THOROUGH BASS, &c.

- Albrechtberger's Thorough Bass, &c. 4 00
- Baker's Theoret'l and Prac. Harmony 2 00
- Berlioz's Instrumentation. Cloth... 4 00
- Burrowes' Thorough Bass Primer... 60
- Burrowes' Companion to do...... 60
- Cherubini's Counterpoint and Fugue 2 50
- First Steps in Thorough Bass........ 75
- Johnson's Harmony. A. N. Johnson 1 25
- Johnson's New Method of Harmony. By A. N. Johnson.................. 1 00
- Johnson's New Method of Thorough Bass. A. N. Johnson............. 1 00
- Oliver's Thorough Bass. Cloth...... 67
- Peters' Burrowes' Thorough Bass Primer and Companion............ 75
- Peters' Elements of Thorough Bass. 50
- Richter's Counterpoint. With Appendix, by J. C. D. Parker......... 2 00
- Richter's Fugue. Translated by Arthur W. Foote.............. ...... 2 00
- Richter's Harmony. Translated by J. C. D. Parker..................... 2 00
- Saront's Theory of Harmony........ 1 25
- Schneider's Harmony & Thor'h Bass 50
- Southard's Thorough Bass and Harmony..........................Boards 50
- Stainer's (John) Composition........ 1 00
- Weber's Musical Composition. 2 Vls. 6 00
- Wolfahrt's Manual of Modulat'n. Bds 50
- Do. Guide to Mus. Compos'n. Cl. 1 25
- Woodbury's Musical Composition... 75

MUSICAL LITERATURE.

- Beethoven. Biographical Romance. Rau...........................Cloth 1 50
- Beethoven's Letters. Cloth......... 2 00
- Biographical Sketches of Eminent Musical Composers. Urbino...... 1 75
- Curiosities of Music. By L. C. Elson 1 00
- Ehlert's Letters on Music. Cloth... 1 50
- Gardner's Music of Nature. Cloth.. 5 00
- Guilmette's (C.A.) Vocal Physiology 1 50
- Life and Letters of Gottschalk. Cl. 1 50
- Life of Beethoven. Schindler. Edited by Moscheles...................... 2 00
- Life of Chopin. By Liszt. Cloth.... 1 50
- Life of Handel. By Schoelcher. Cl. 2 00
- Life of Mendelssohn. Cloth......... 1 50
- Life of Rosini. By H. S. Edwards. Cl. 1 75
- Life of Von Weber. 2 Vols. Cloth, ea. 1 50
- Life of Schumann. By Wasielewski 1 50
- Mendelssohn's Letters. Italy & Switzerland.......... 1 75
- Do. do. 1833 to 1847.. 1 75
- Moore's Encyclopædia of Music. Cl. 5 00
- Mozart. A romantic Biography. Cl. 1 75
- Mozart's Letters. 2 Vols. Cloth, each 1 50
- Music explained to the World. Fetis 1 50
- Polko's Musical Sketches. Cloth.... 1 50
- Reminiscences of Mendelssohn. Cl. 1 75
- Ritter's History of Music. 2 Vols. ea. 1 50
- The Old Hundredth Psalm Tune.... 1 50
- Voice Building. By Dr. H. R. Streeter 1 50
- Voice as an Instrument. By Charles H. Stanley Davis, M. D........... 40

Scanning Target
Edison Sheet Music -- Instrumental

Item no.: **100001433**

Title: **Bright eyes waltz**

Box no. and finding aid no.: **101/945**

Digitization note:

Contact: Karen Lund, x70156
Lauren Woodis, x73939
Pat Padua, x75904