NO

3 - OCT 3 0
Copy 1973

Bonnie Venture

WALTZ.

COMPOSED BY

Walter S. Fassett.

CHICAGO.

Published by ROOT & CADY 67 Washington St.

2½

Eastern Agency W [illegible]

Entered according to act of Congress AD 1865 by Root & Cady in the Clerk's Office of [illegible]

BONNIE VENTURE WALTZ.

Waltz Time.

WALTER S. FASSETT.

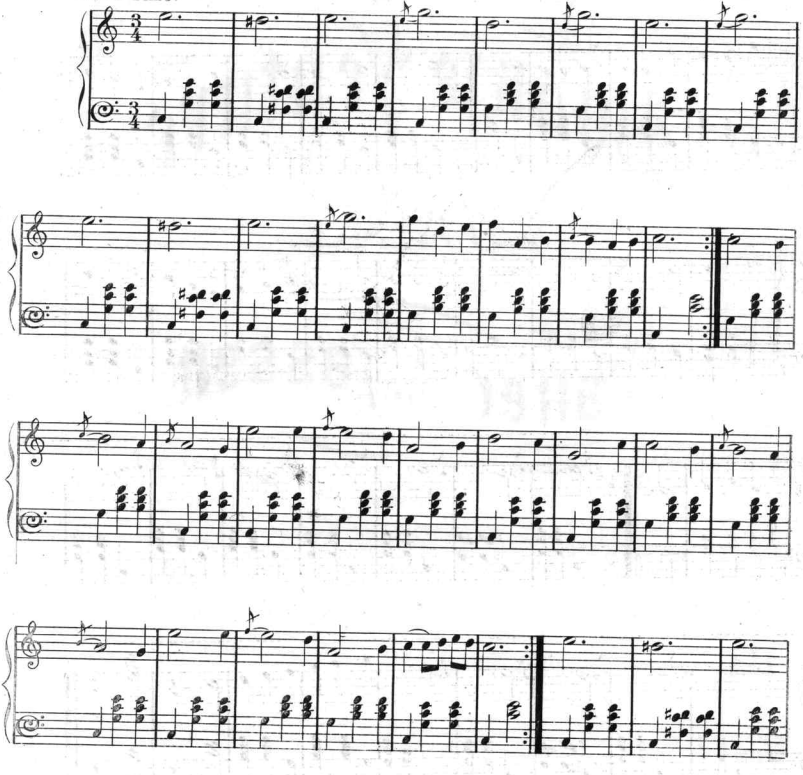

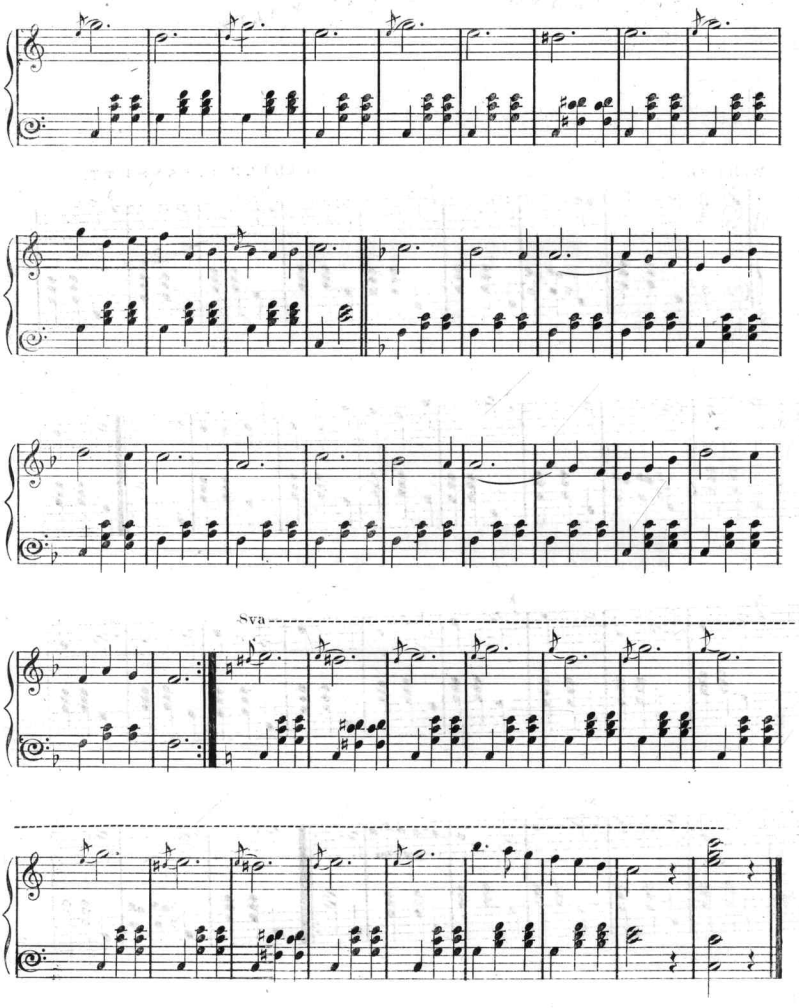
8va

Scanning Target
Edison Sheet Music -- Instrumental

Item no.: **100001435**

Title: **Bonnie venture waltz**

Box no. and finding aid no.: **101/947**

Digitization note:

Contact: Karen Lund, x70156
Lauren Woodis, x73939
Pat Padua, x75904