TO

Chas. Ellet Jr. Esqr.

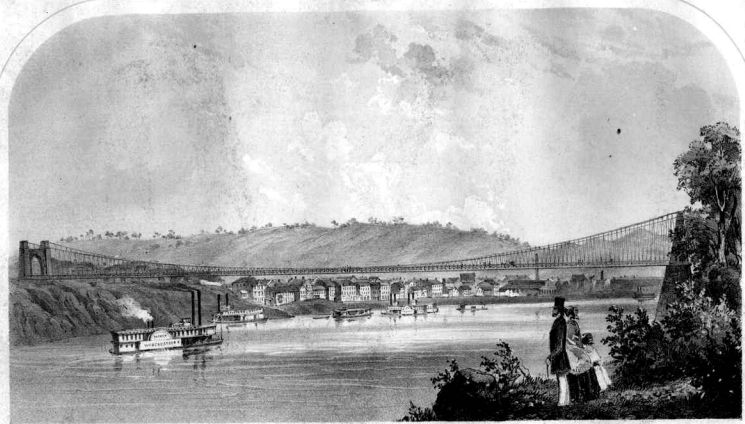

Entered according to Act of Congress in the year 1853 by John Fickeisen in the Clerk's Office of the District Court of the Southern District of N. York.

THE

WHEELING BRIDGE POLKA,

COMPOSED BY

John Fickeisen.

LITH OF SARDINY & MAJOR, N. YORK.

25 Cts. Net.

WHEELING VA. PUBLISHED BY JOHN FICKEISEN.
NEW YORK. FIRTH POND & Co.

NO

3-OCT 80

THE

WHEELING BRIDGE POLKA.

by JOHN FICKEISEN.

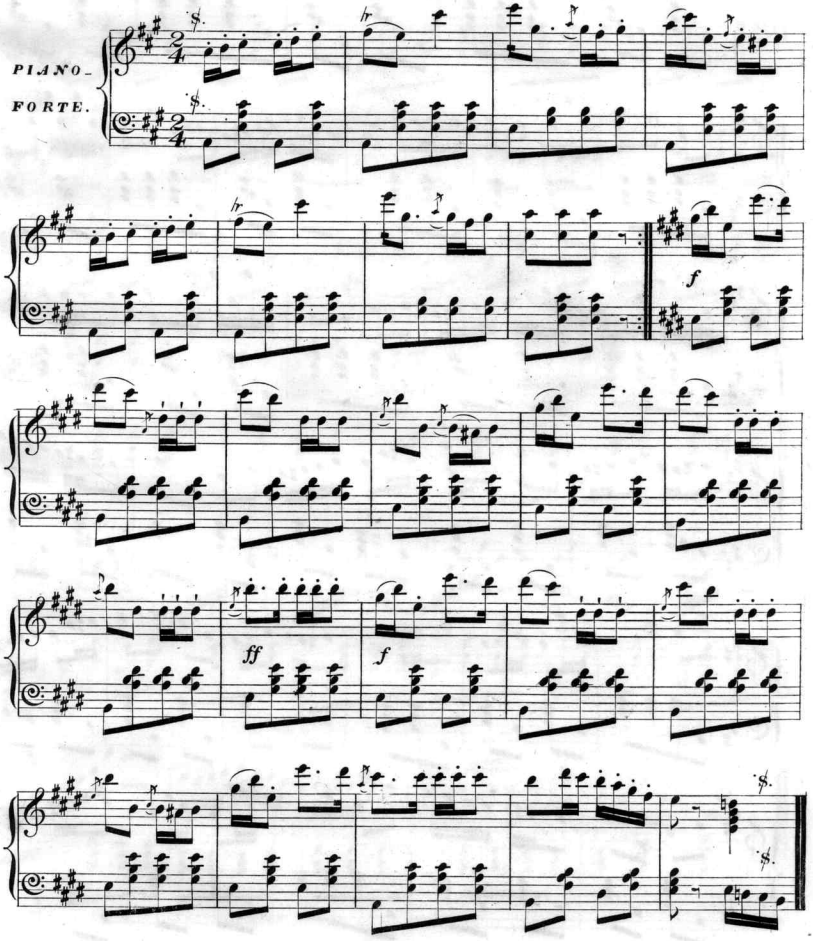

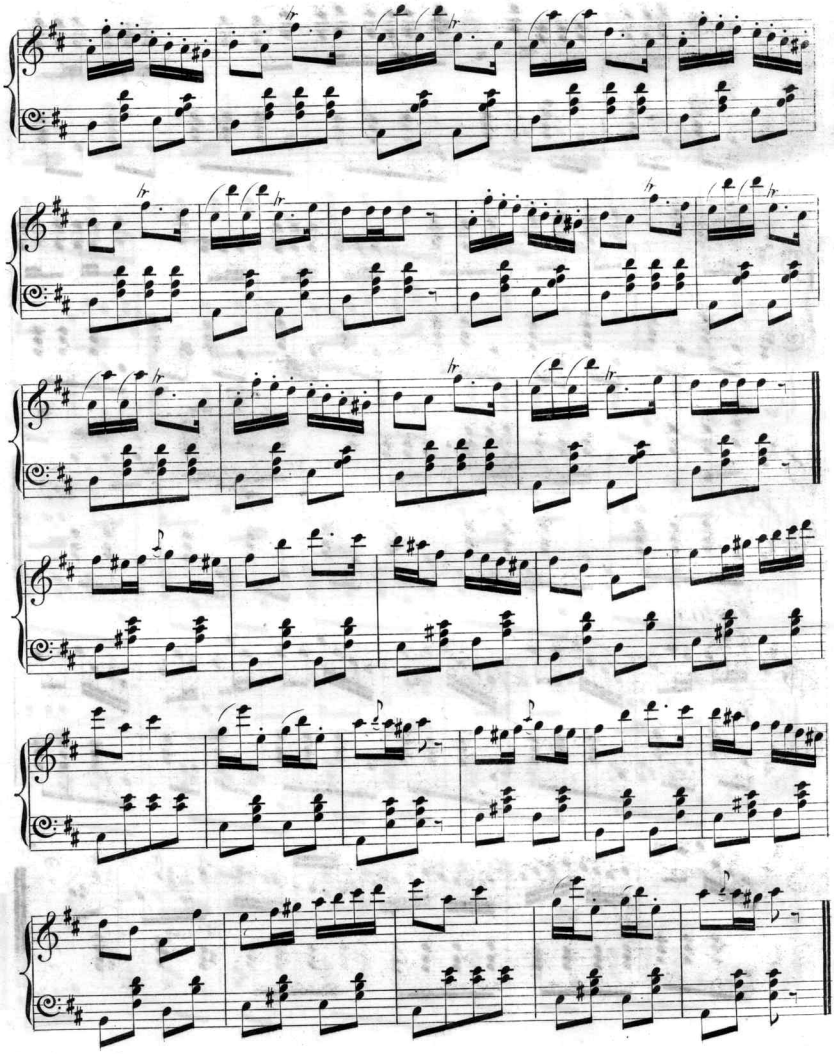

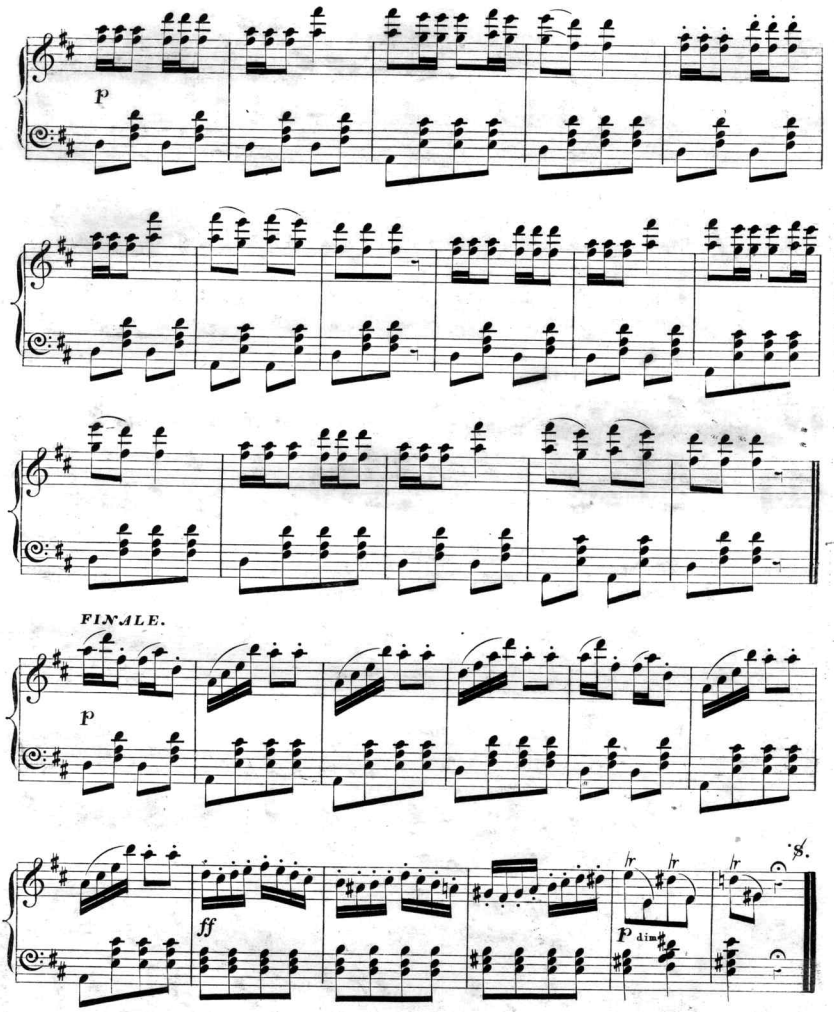
p
FINALE.
p
ff
tr
tr
tr
p dim.
8.

Scanning Target
Edison Sheet Music -- Instrumental

Item no.: **100001450**

Title: **The Wheeling bridge polka**

Box no. and finding aid no.: **101/962**

Digitization note: Cover landscape

Contact: Karen Lund, x70156
Lauren Woodis, x73939
Pat Padua, x75904