NO

3 OCT 31
Copy 1973

F

MUSICAL PASTIMES

EASY TRANSCRIPTIONS OF THREE FAVORITE MELODIES

BY

STEPHEN C. FOSTER, CHAS. C. CONVERSE AND CORALIE BELL.

Arranged by

CARL WEBER.

No. 1 ALL DAY LONG. ..... S. C. Foster 2

Swain, Phila.

PHILADELPHIA
J. STARR HOLLOWAY, PUBLISHER.
811 Spring Garden St.

Ent. according to Act of Congress A.D. 1868 by J. Starr Holloway in the Clerks Office of the Dist. Ct. for En. Dt. of Pa.

ALL DAY LONG.

Transcription.

Melody by STEPHEN C. FOSTER. Arranged by CARL WEBER.

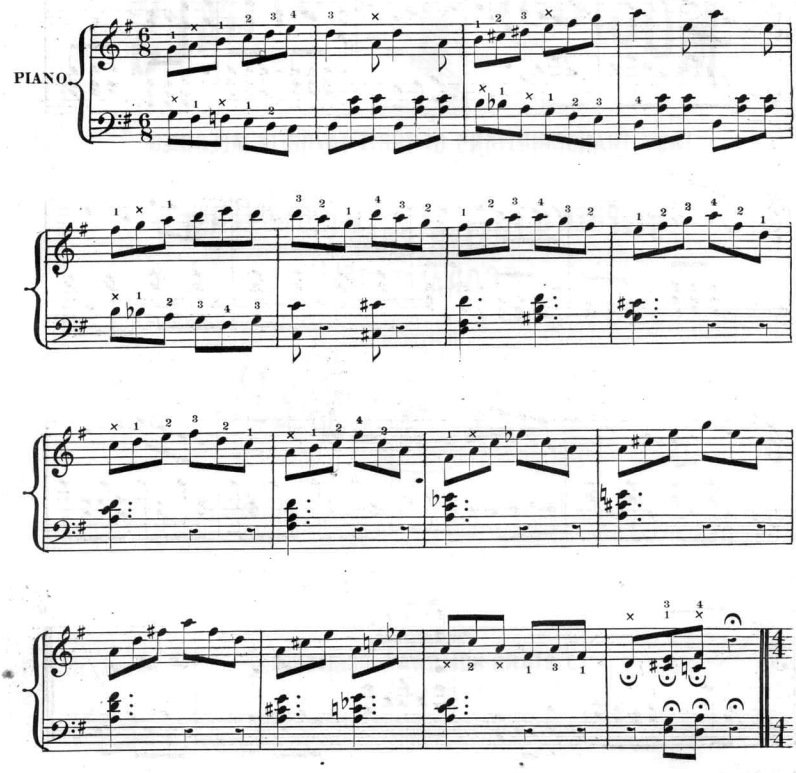

Entd according to act of Congress A.D. 1868 by J. Starr Holloway in the Clerk's office of the District Court of the Eastn Distt of Pa.

With expression.

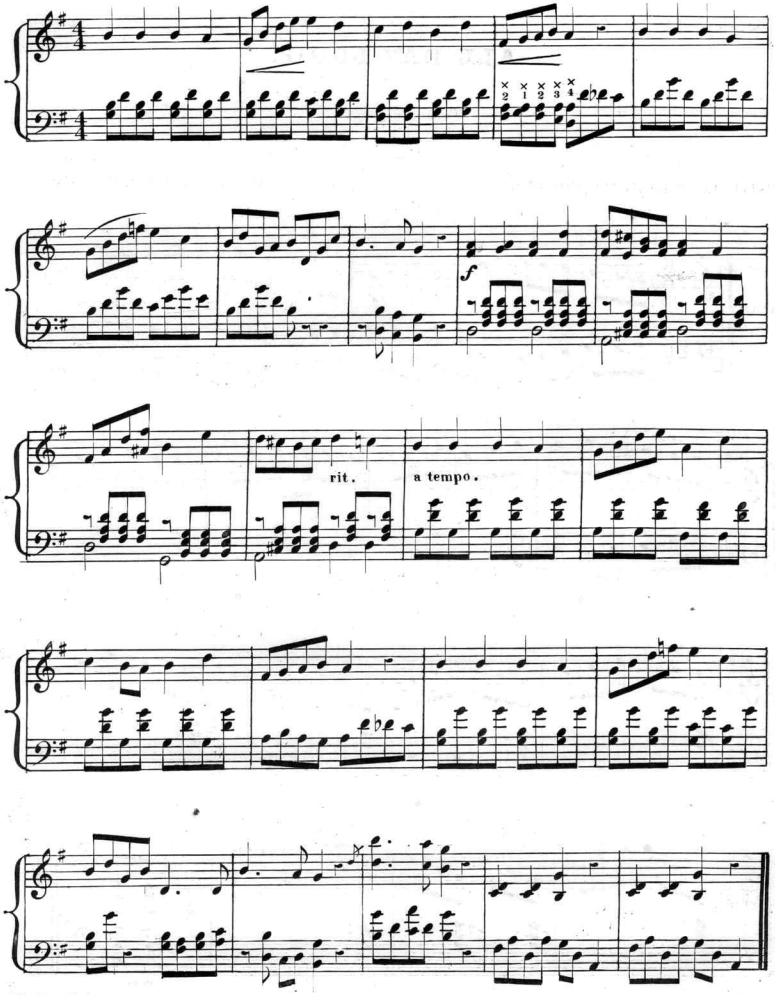

All Day Long

Scanning Target
Edison Sheet Music -- Instrumental

Item no.: **100001485**

Title: **All day long**

Box no. and finding aid no.: **101/997**

Digitization note:

[redacted]

Contact: Karen Lund, x70156
Lauren Woodis, x73939
Pat Padua, x75904