NO

3 - OCT 3 0
Copy 1973

PRETTY TUNES FOR LITTLE FOLKS

14

BEAUTIFUL

MELODIES

BY

STEPHEN C. FOSTER.

Arranged expressly for young pupils by

JAMES BELLAK.

2

No. 1. OLD FOLKS AT HOME	SCHOTTISCH	No. 8. SOME FOLKS	POLKA
2. MY OLD KENTUCKY HOME	POLKA	9. EULALIE	WALTZ
3. OLD DOG TRAY	GALOP	10. JEANIE WITH THE LIGHT BROWN HAIR	QUICK STEP
4. FAREWELL MY LILLY DEAR	POLKA	11. OLD MEMORIES	WALTZ
5. MASSA'S IN THE COLD GROUND	SLOW MARCH	12. MAGGIE BY MY SIDE	POLKA
6. ELLEN BAYNE	QUICK STEP	13. WILLIE MY BRAVE	QUICK STEP
7. WILLIE WE HAVE MISSED YOU	QUICK STEP	14. HARD TIMES COME AGAIN NO MORE	WALTZ

NEW YORK
Published by Wm. A. Pond & Co. 547 Broadway.

PITTSBURGH H. KLEBER & BRO. ALBANY J. H. HIDLEY. CLEVELAND S. BRAINARD & Co. CHICAGO R. GOREEN. ST. LOUIS W. W. WAXELAM. MILWAUKEE H. M. HEMPSTED.

WILLIE MY BRAVE QUICK-STEP.

PRETTY TUNES FOR LITTLE FOLKS.

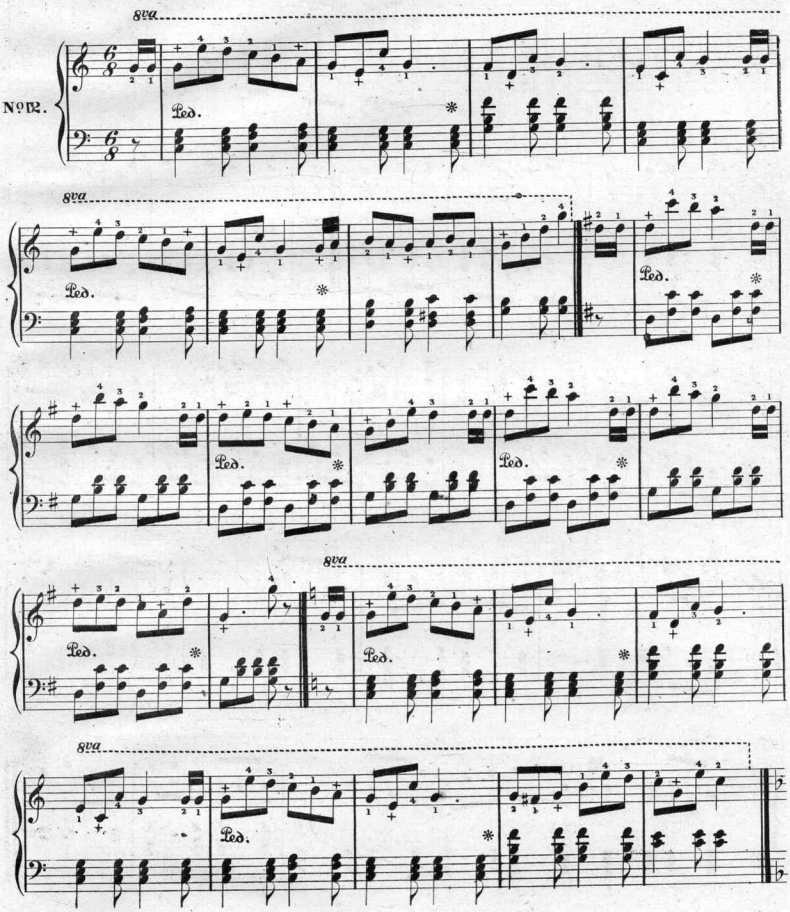

WILLIE MY BRAVE.

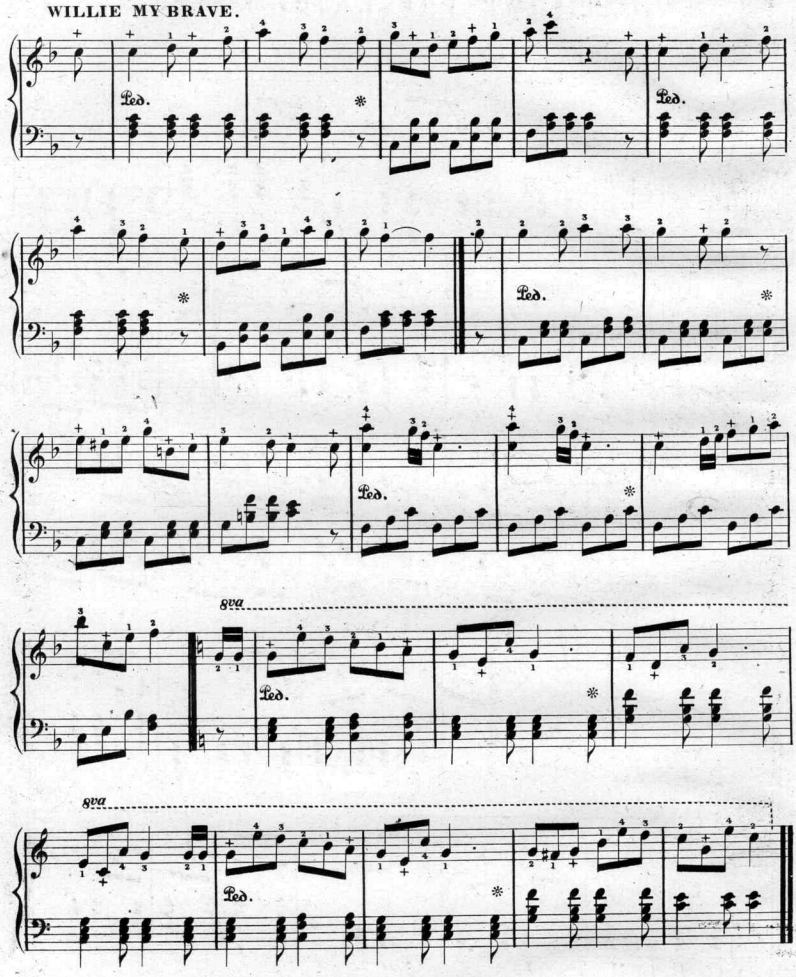

Scanning Target
Edison Sheet Music -- Instrumental

Item no.: **100001486**

Title: **Willie my brave**

Box no. and finding aid no.: **101/998**

Digitization note:

Contact: Karen Lund, x70156
Lauren Woodis, x73939
Pat Padua, x75904