NO

3 - OCT 3 0
Copy 1973

SERENADE

FOR THE

PIANO FORTE

BY

THEODOR HAGEN.

P. Lawson, N.Y.

3½

NEW YORK

Published by THEODOR HAGEN 5 & 7 Mercer St.

(MASON BROTHERS.)

Entered according to Act of Congress A.D. 1861 by Theodor Hagen in the Clerks Office of the Dist. Court of the S. Dist. of N.Y.

SERENADE.

THEODOR HAGEN.

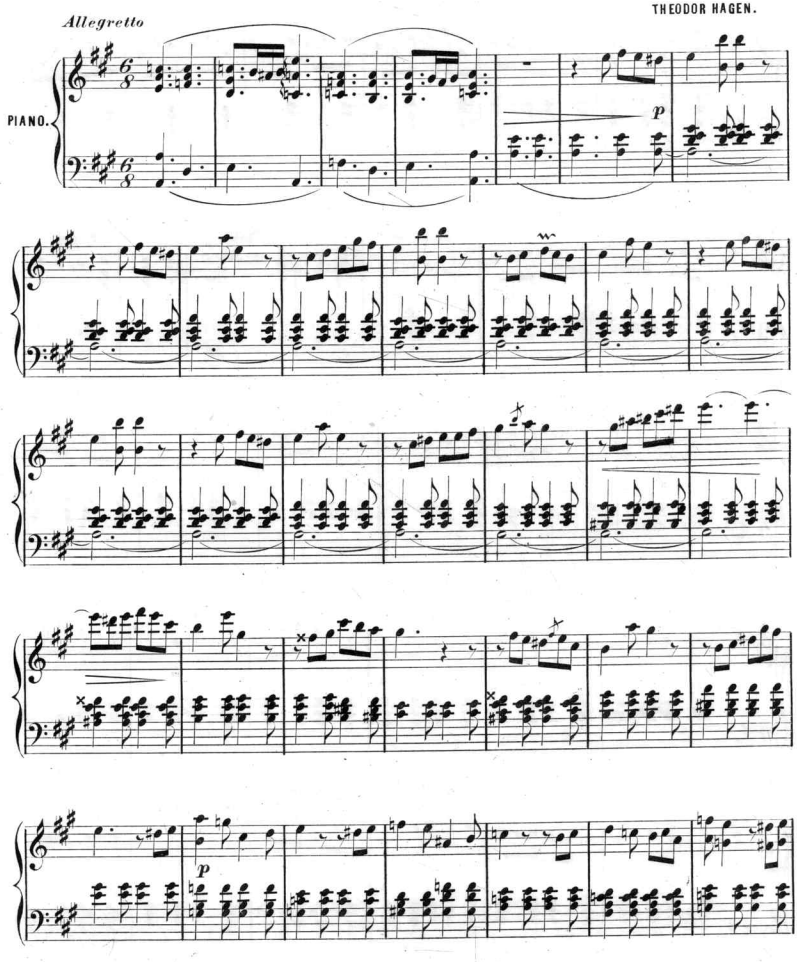

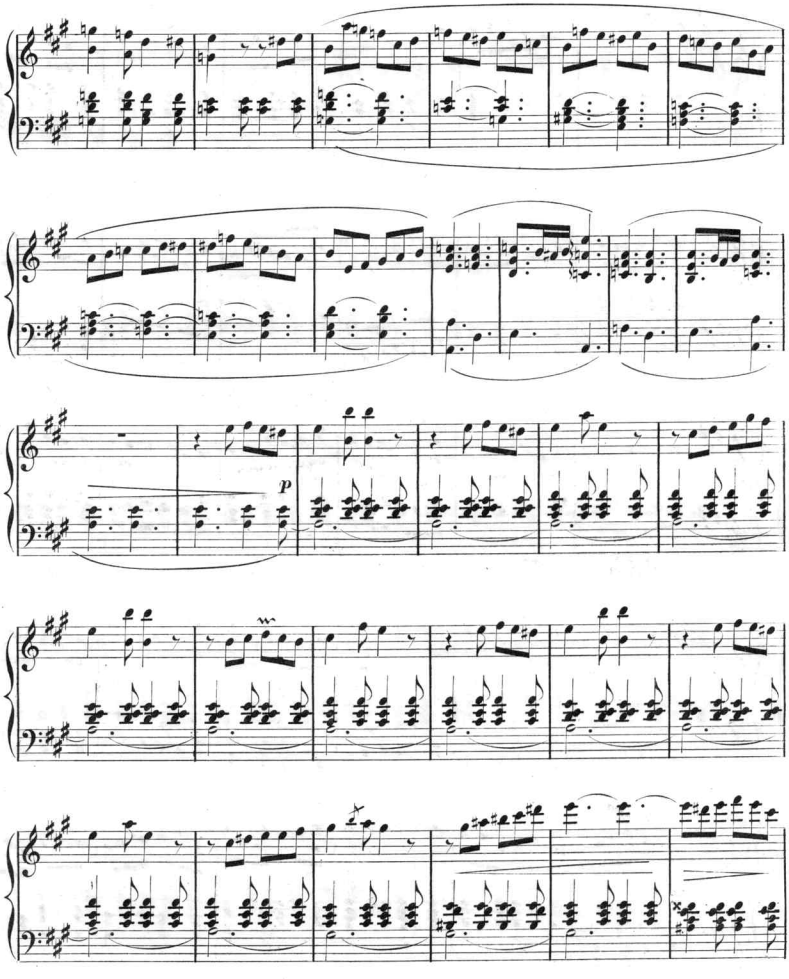
p

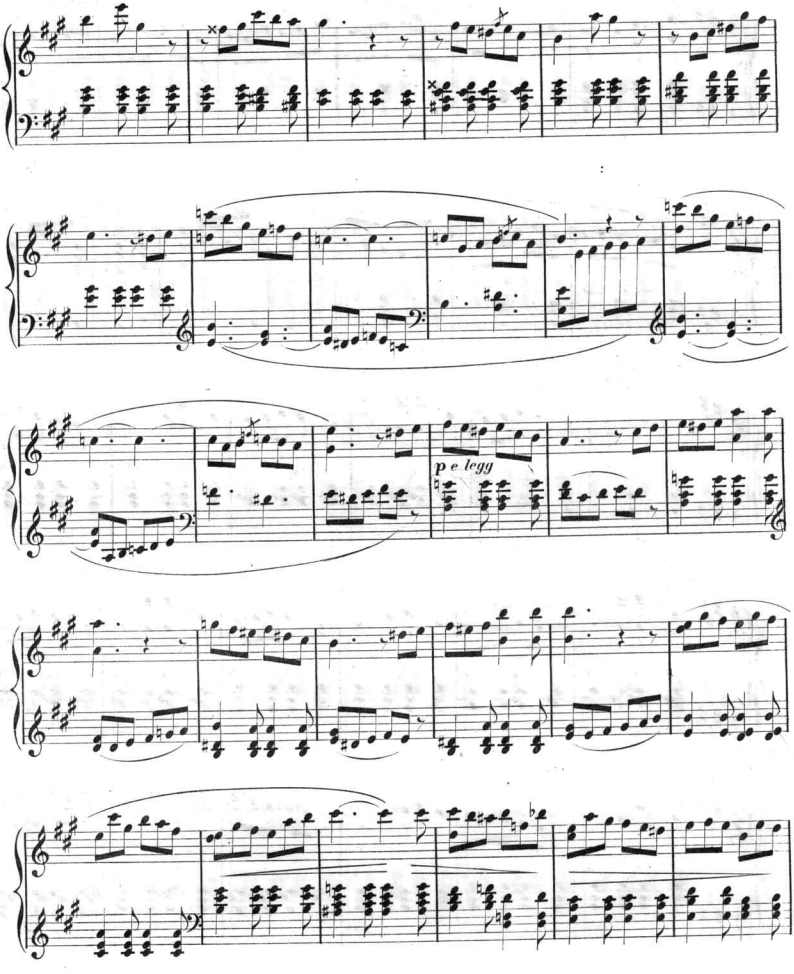
p e legg

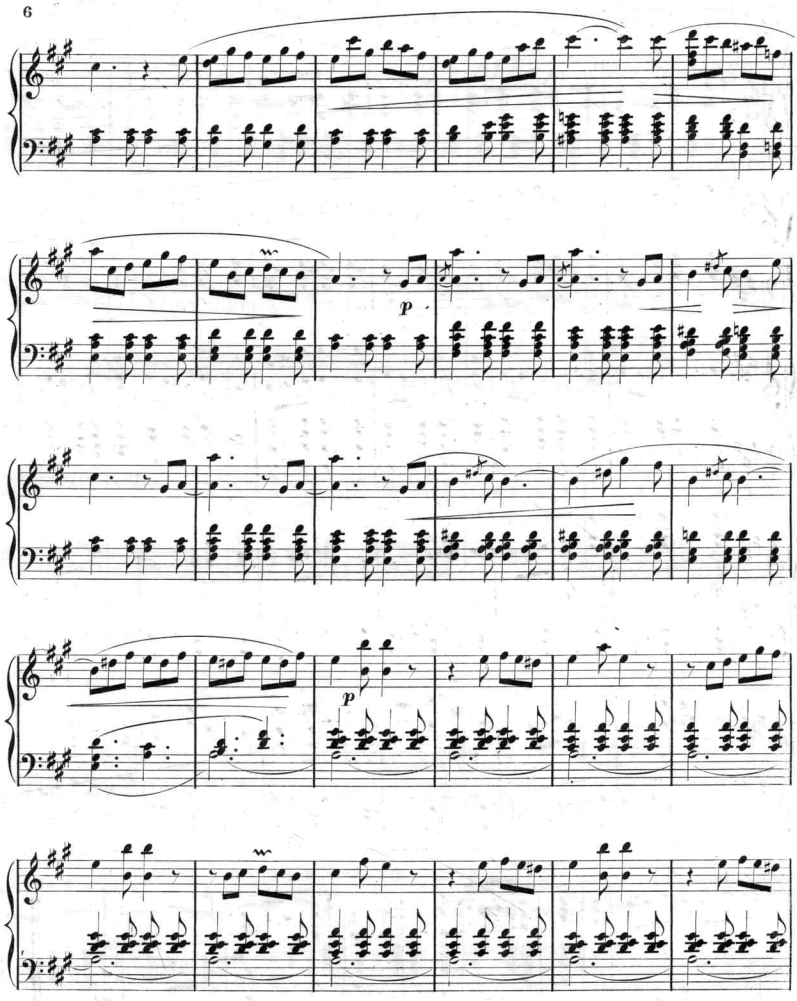
p
p

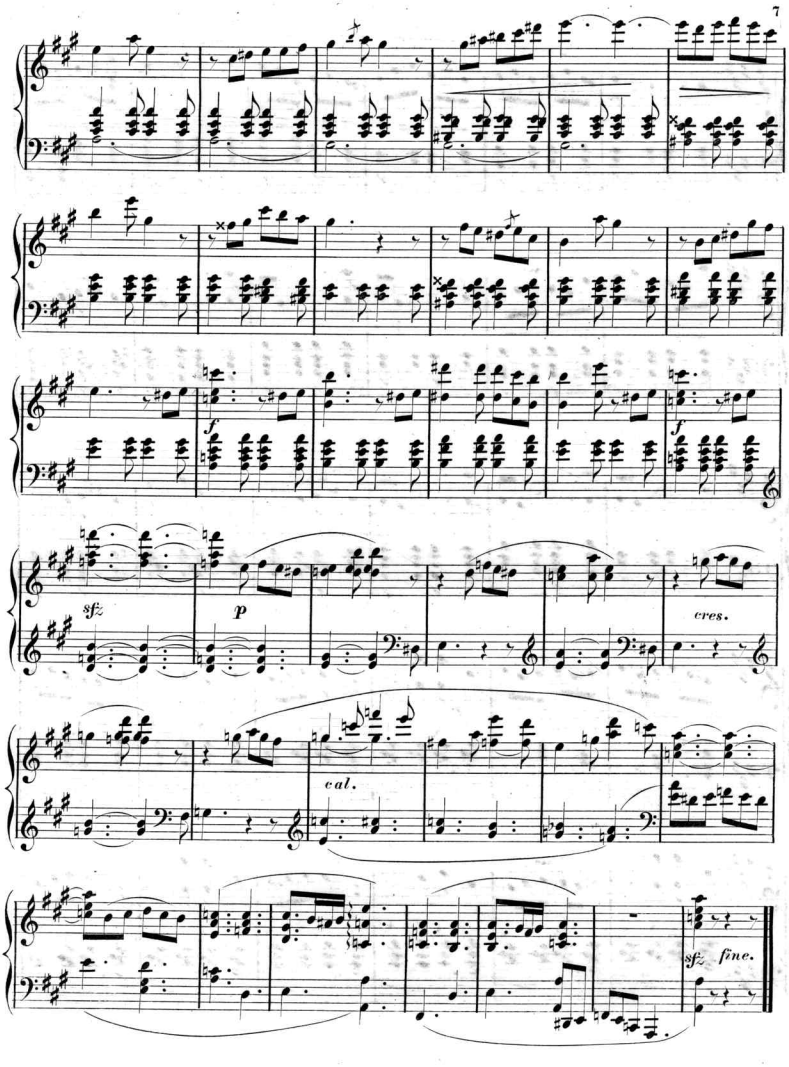
f
f
sf
p
cres.
cal.
sf
fine.

Scanning Target
Edison Sheet Music -- Instrumental

Item no.: **100001531**

Title: **Serenade**

Box no. and finding aid no.: **106/1251**

Digitization note:

Contact: Karen Lund, x70156
Lauren Woodis, x73939
Pat Padua, x75904