BY THE COMPOSER OF "WEDDING OF THE WINDS" & "MURMURING WATERS" WALTZES.

3 - OCT 30
Copy 1973

BATTLE OF THE WAVES

MARCH

by JOHN T. HALL

STARMER

THE JOHN T. HALL MUSIC PUB. CO., INC 1285 BROADWAY, NEW YORK.

Battle Of The Waves.

MARCH and TWO-STEP.

by JOHN T. HALL.

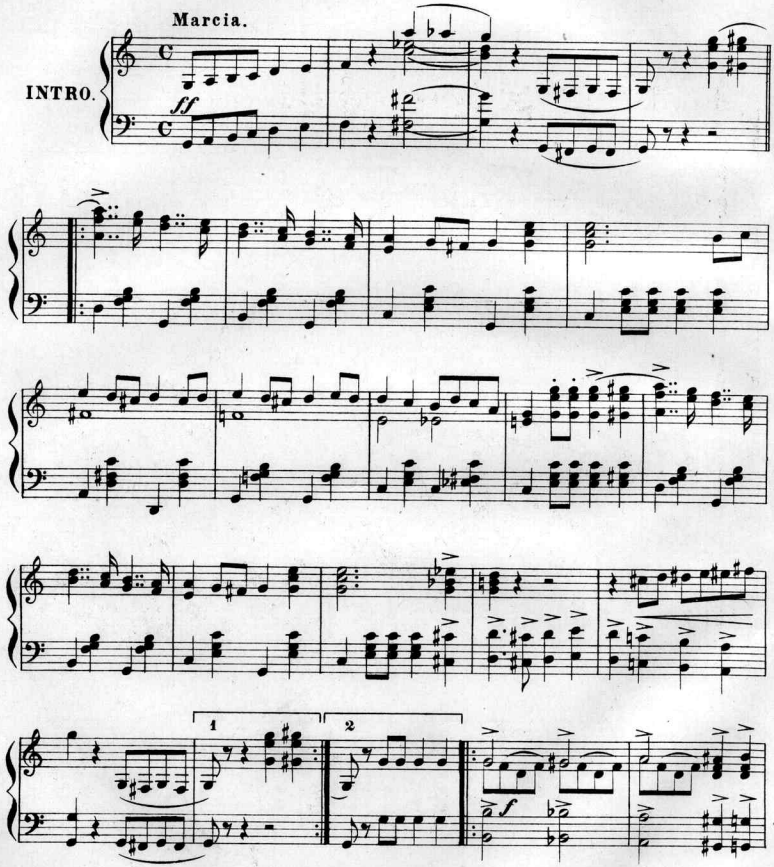

Copyright, MCMI, by John T. Hall Music Publishing Co. 1285 Broadway, N.Y.

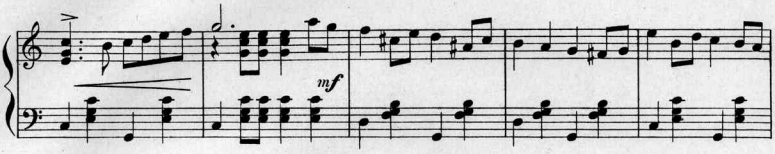
mf

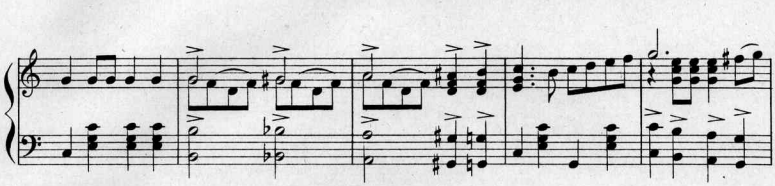

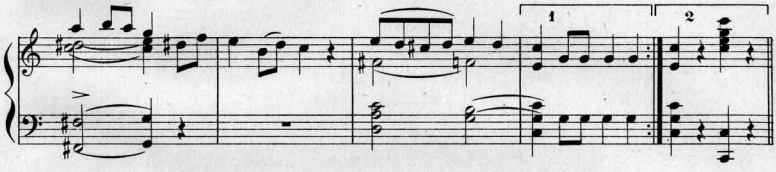
1
2

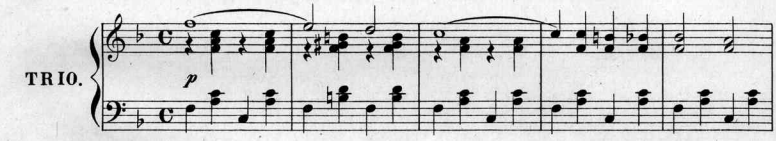
TRIO.
p

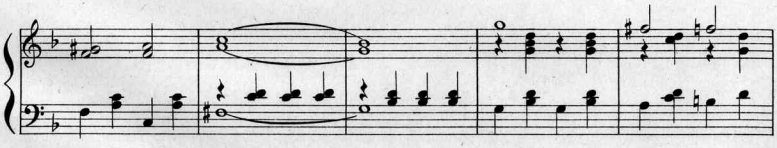

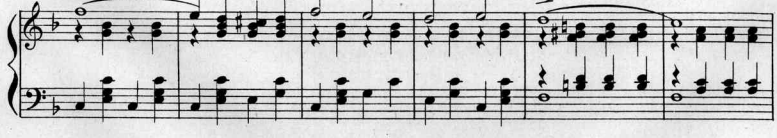

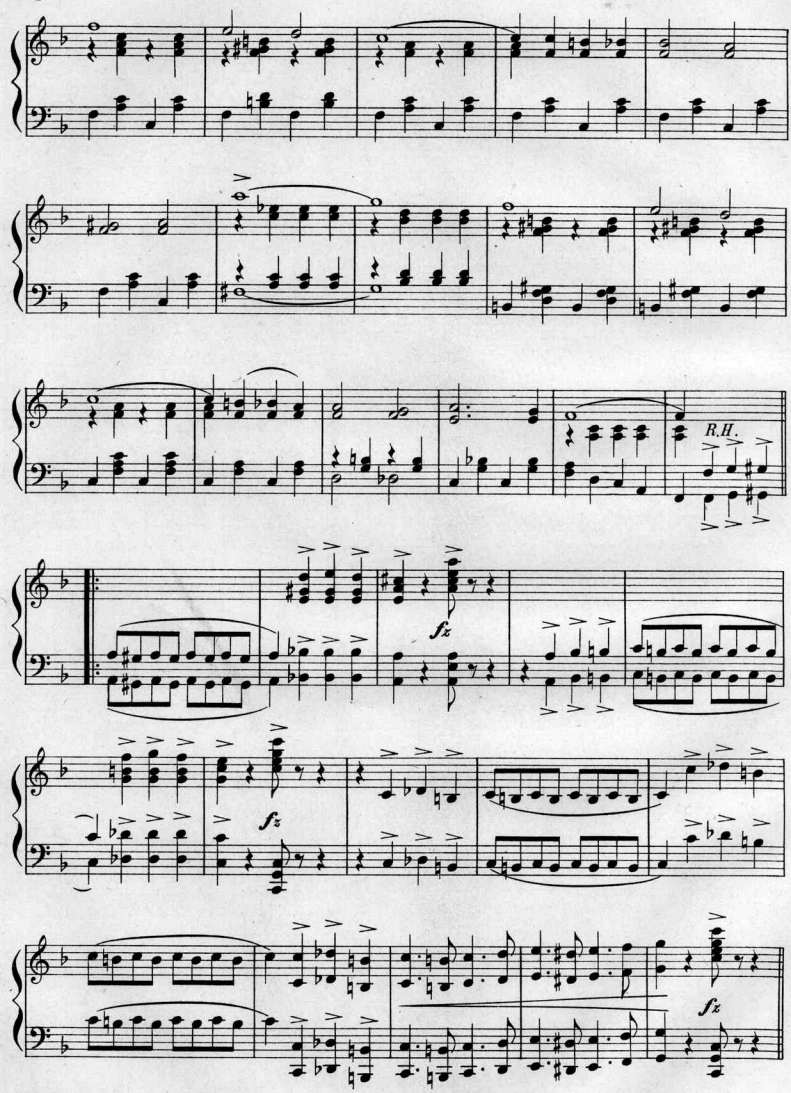
R.H.
fz
fz
fz

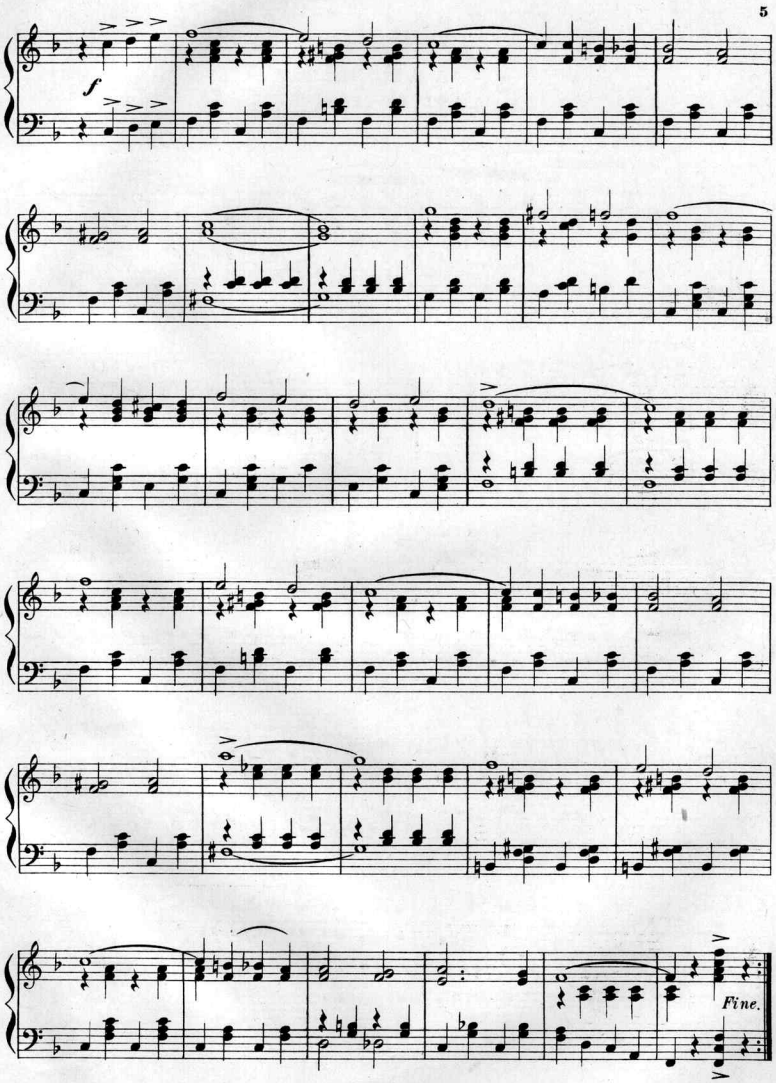

E. A. STEGE CO. LITHO. & ENG. NEW YORK.

TRY THIS ON YOUR PIANO

To Miss Edna Mae Claus.

GLADIOLUS.

INTERMEZZO.

Andante Moderato.

EUGENE PLATZMANN.
Op. 14.

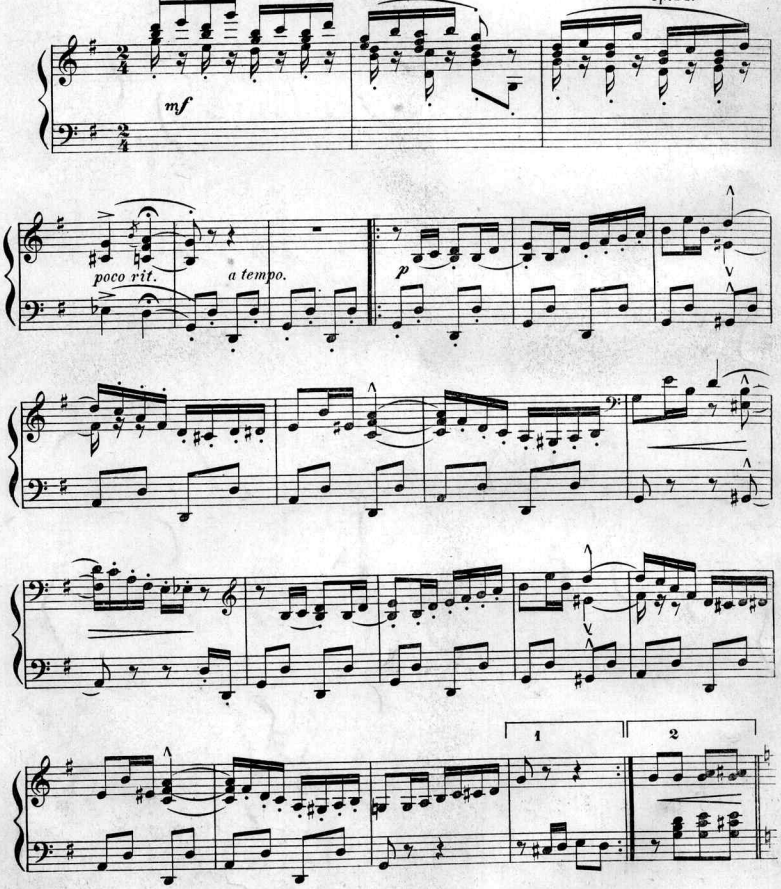

Copyright, 1906, by John T. Hall Music Pub. Co. Inc., 1285 Broadway, N.Y.

Complete Copies For Sale at all Music Stores Price 50c.

Scanning Target
Edison Sheet Music -- Instrumental

Item no.: **100001542**

Title: **Battle of the waves**

Box no. and finding aid no.: **106/1262**

Digitization note:
color cover

Contact: Karen Lund, x70156
Lauren Woodis, x73939
Pat Padua, x75904