NO

3 OCT 31
Copy ..... 1973

To the American People.

# "THE MARTYR"

OR

## Life and Death of our beloved President,

# JAMES A. GARFIELD.

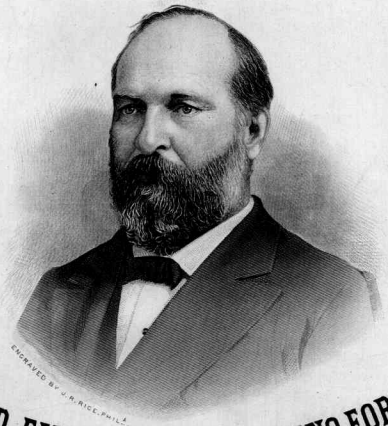


## GRAND FANTASIA FOR THE PIANO FORTE,

Representing

A NOBLE LIFE - A HAPPY HOME - THE FIEND'S DEED - THE WORLD'S CONSTERNATION
THE SUFFERING - A NATION'S PRAYER. (for Piano, Solo, or Quartette with words by Rev. Dr. J. H. Tuttle.)
THE END OF A GREAT MAN - THE FUNERAL - A LIFE ETERNAL -

COMPOSED BY

LUDWIG W. HARMSEN,

(AUTHOR OF: THE MINSTREL'S CURSE.)

15

MINNEAPOLIS. MINN.

PUBLISHED BY THE AUTHOR.

Copyright 1882 by Ludwig W. Harmsen.

# THE MARTYR.

*or*

*Life and death of*

*our beloved President*

*JAMES A. GARFIELD.*

**A NOBLE LIFE.**

**Allegro maestoso.**

**Ludwig W. Harmsen.**

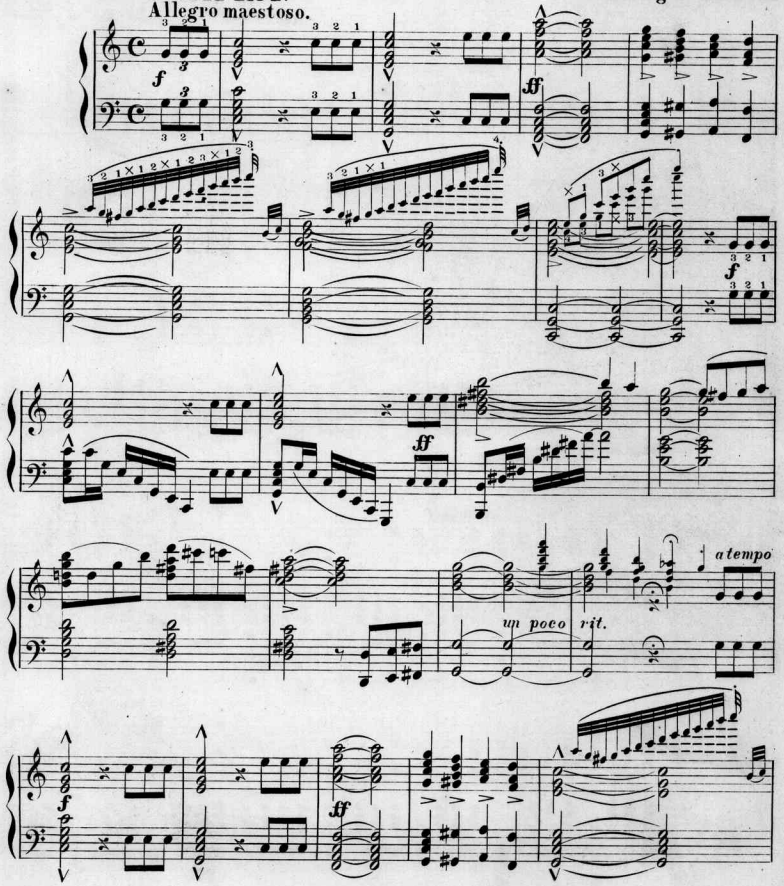


Copyright 1882 by Ludwig W. Harmsen.

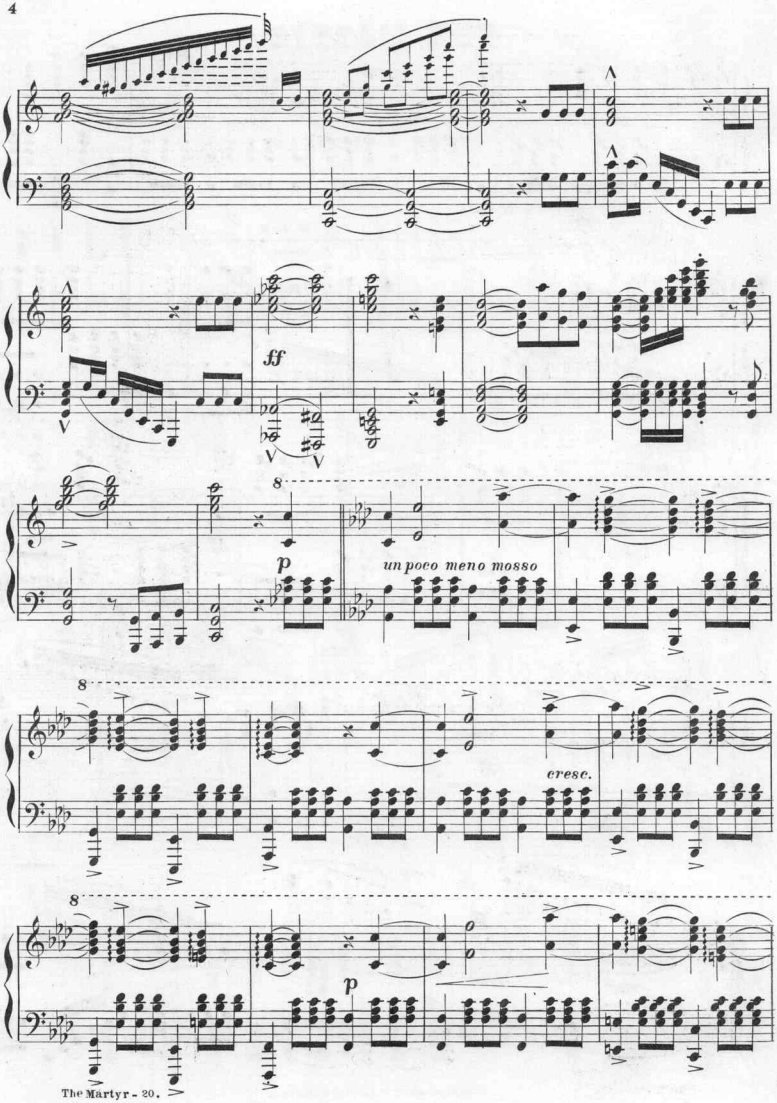
ff
p
un poco meno mosso
cresc.
p

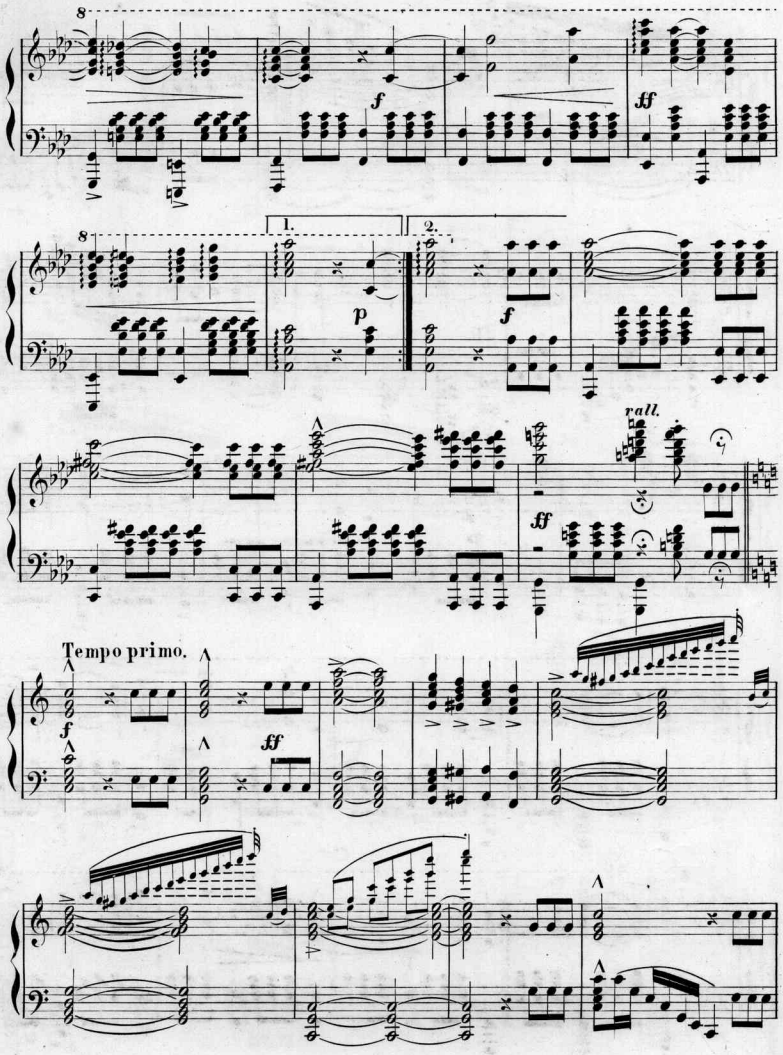
8
f
ff
1.
2.
p
f
rall.
ff
Tempo primo.
f
ff

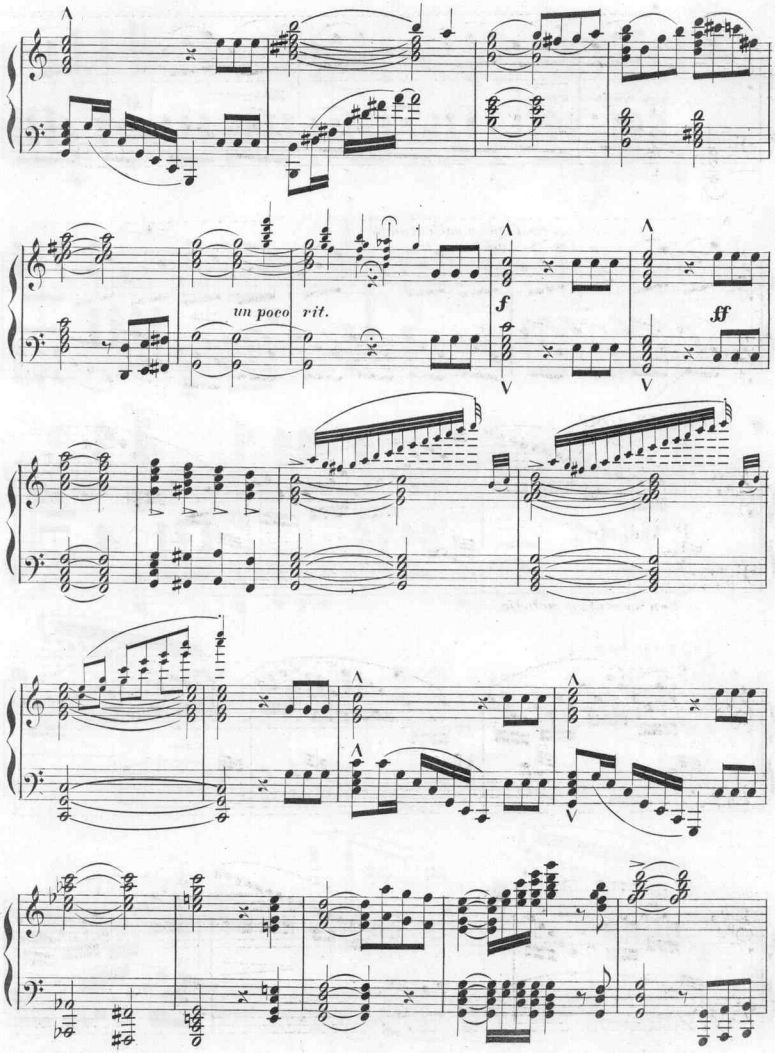
un poco rit.
f
ff

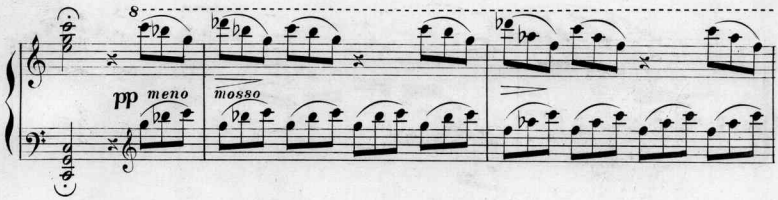


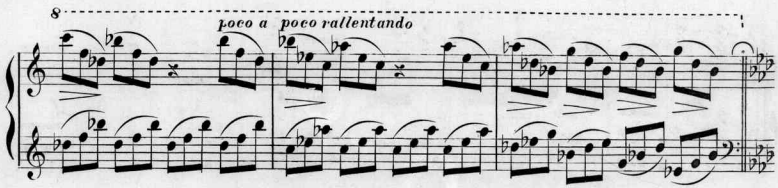


A HAPPY HOME.

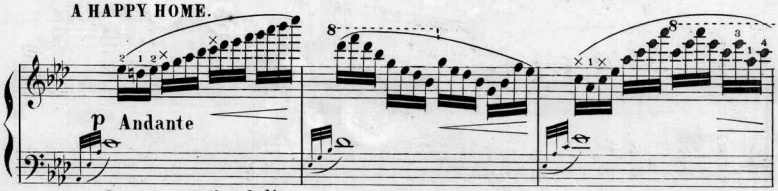


*ben marcato il melodia*

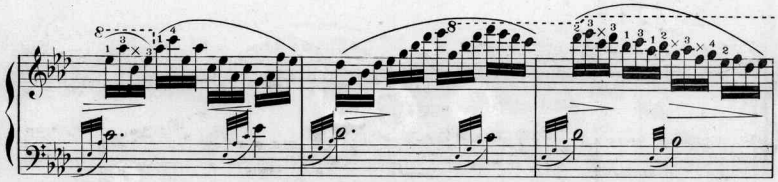

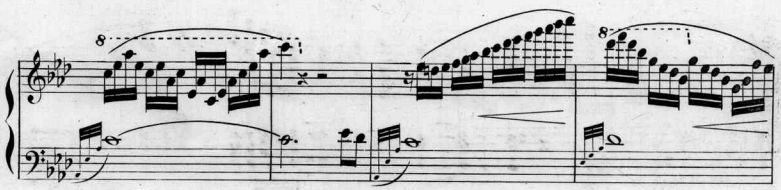

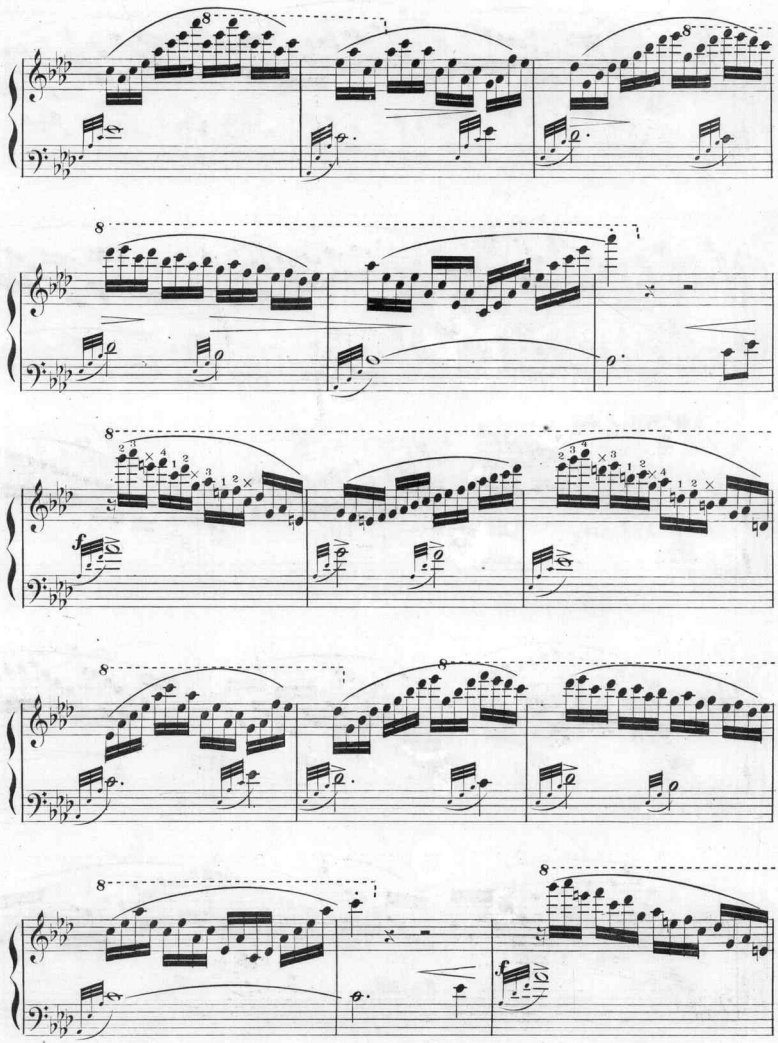

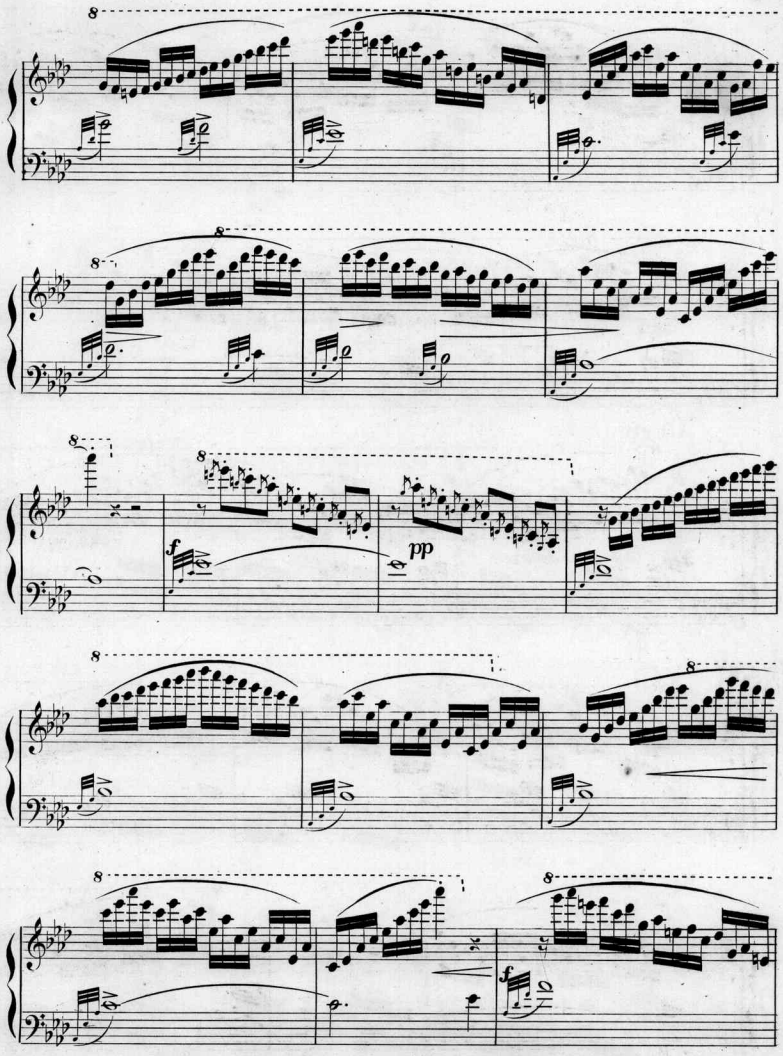
8
8
8
8
f
pp
8
8
8
8
f

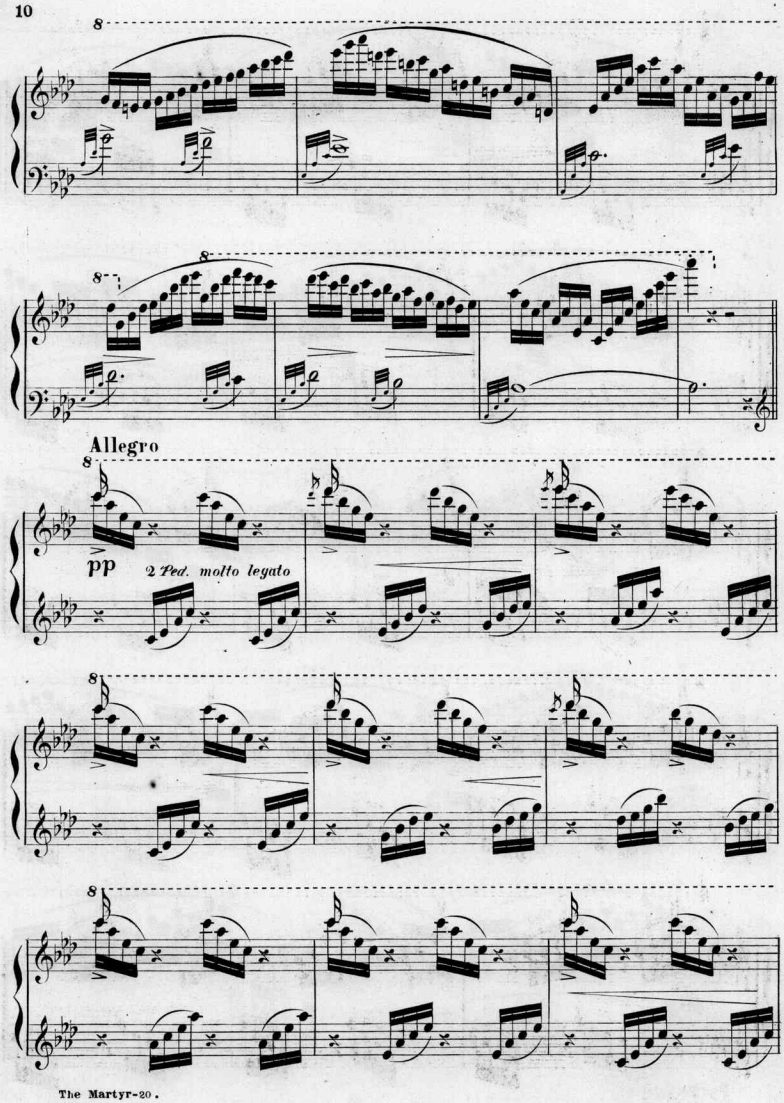
8
8
8
Allegro
8
pp
2 Ped. molto legato
8
8

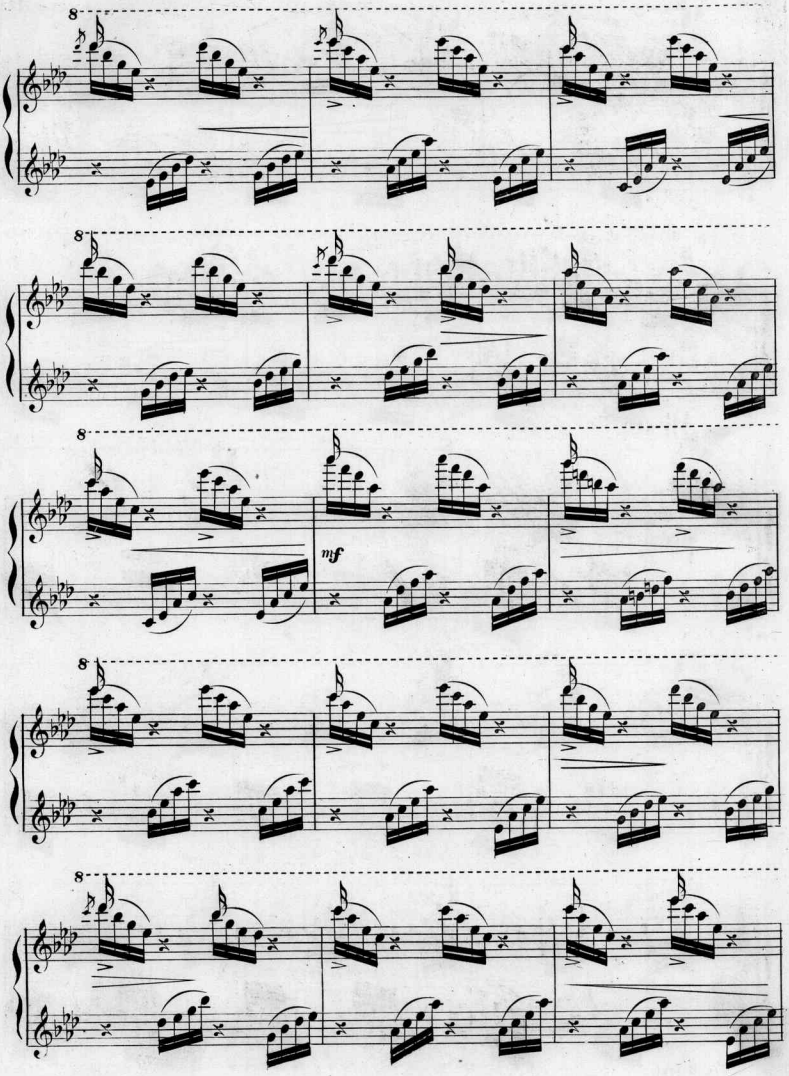
8
8
8
mf
8
8

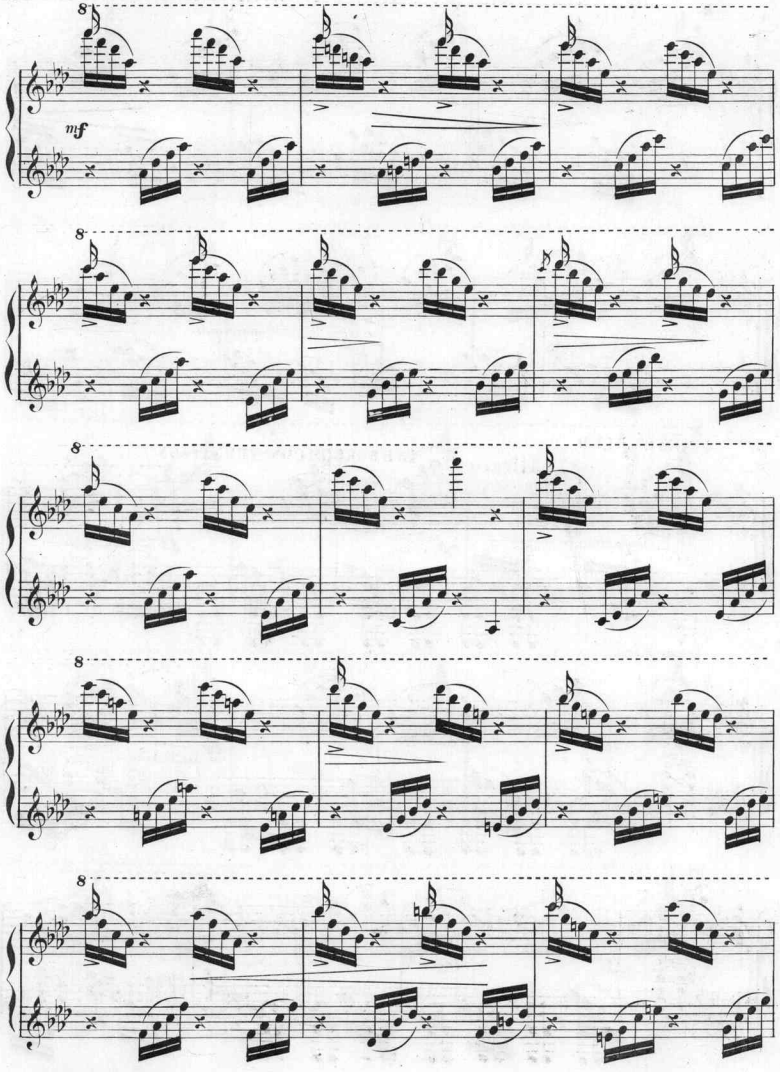
8
mf
8
8
8
8

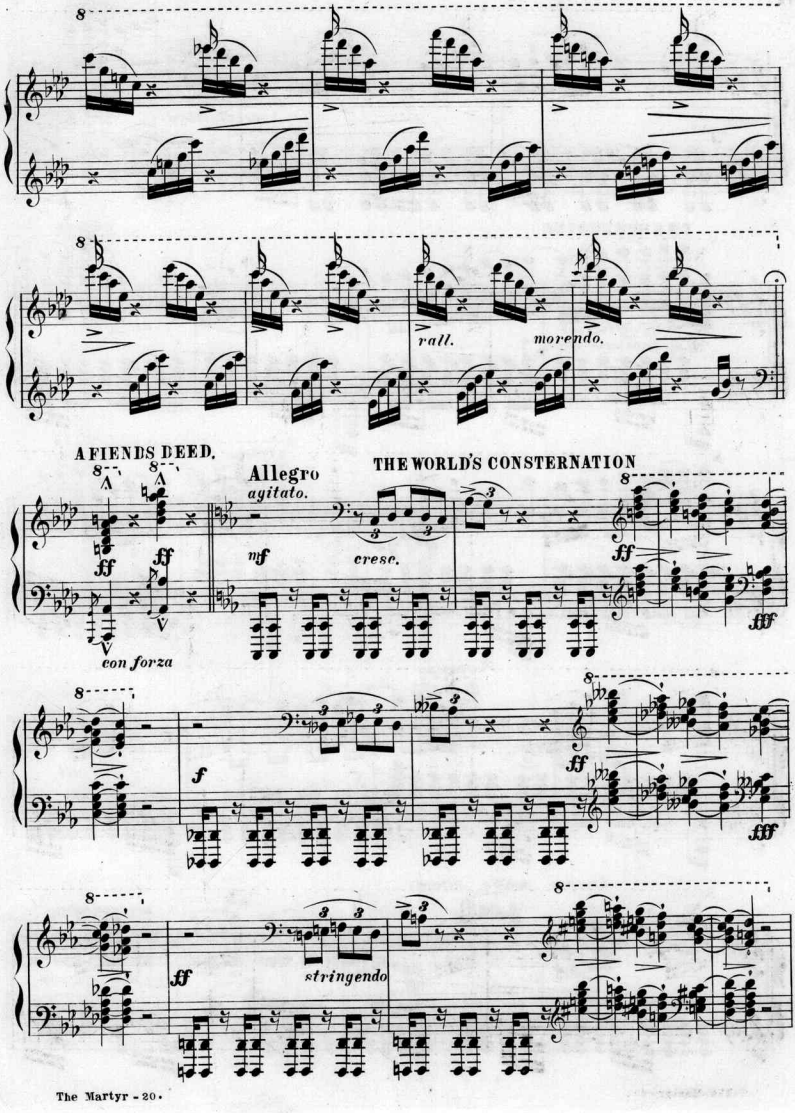
rall.
morendo.
A FIENDS DEED.
Allegro
agitato.
THE WORLD'S CONSTERNATION
con forza
cresc.
stringendo

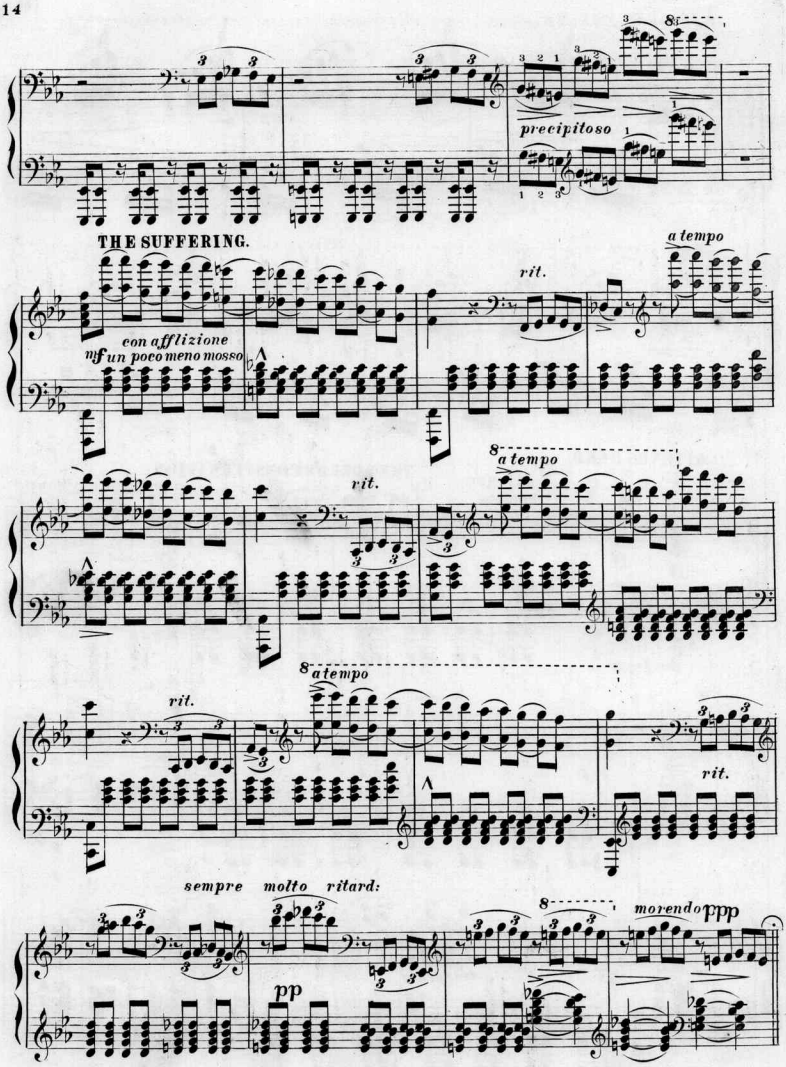
precipitoso
THE SUFFERING.
a tempo
rit.
con afflizione
mf un poco meno mosso
a tempo
rit.
a tempo
rit.
rit.
sempre molto ritard:
pp
morendo
ppp

## A NATIONS PRAYER.

Adagio appasionata

*For Soprano Solo or Quartette or Piano.*

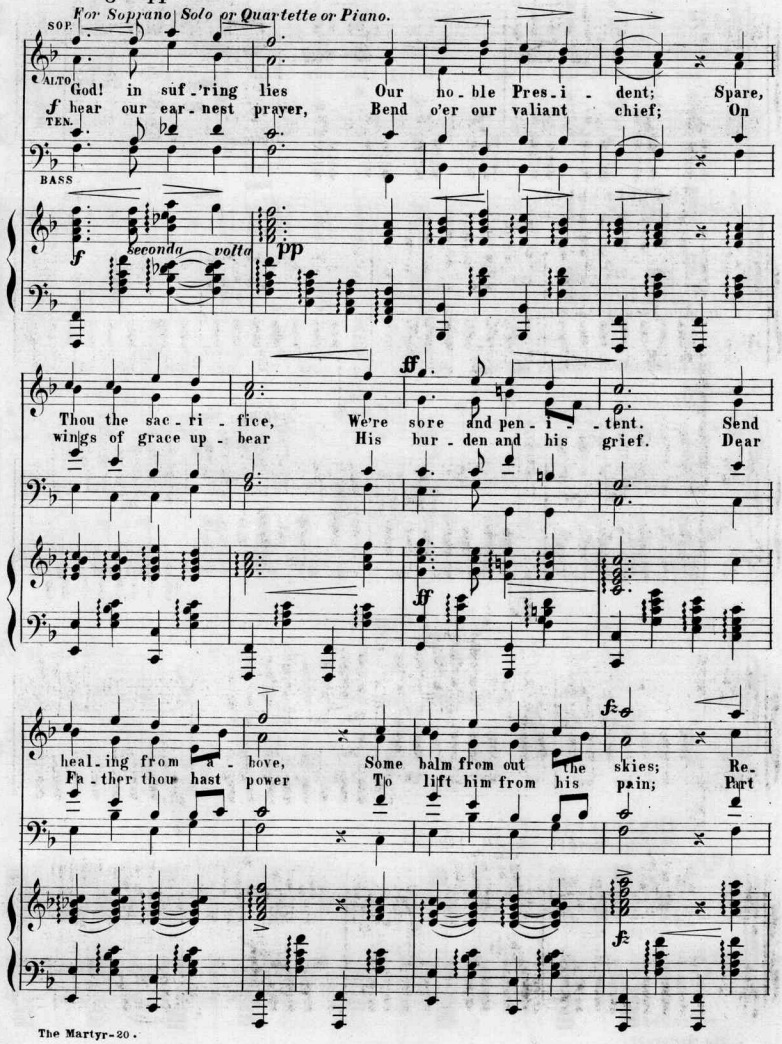

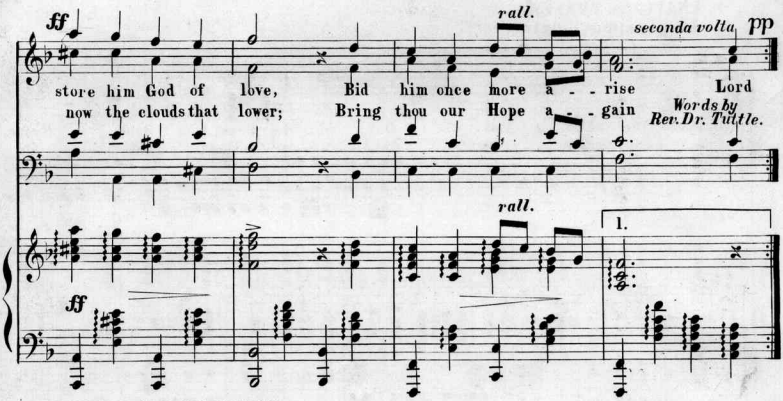


THE END OF A GREAT MAN.

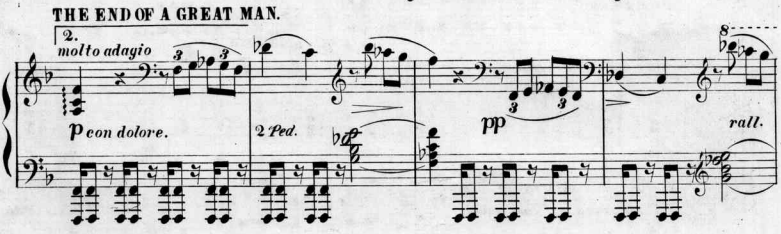


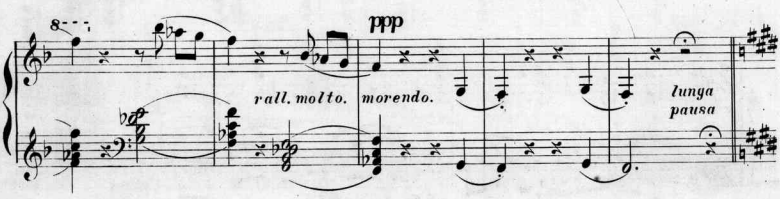


THE FUNERAL.
Solennemente.

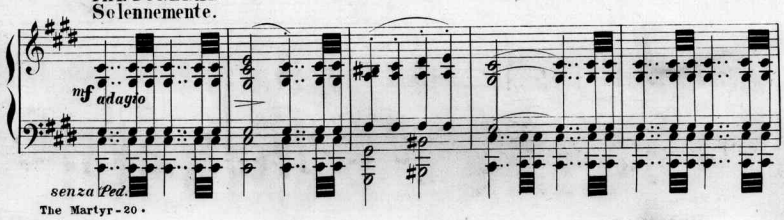

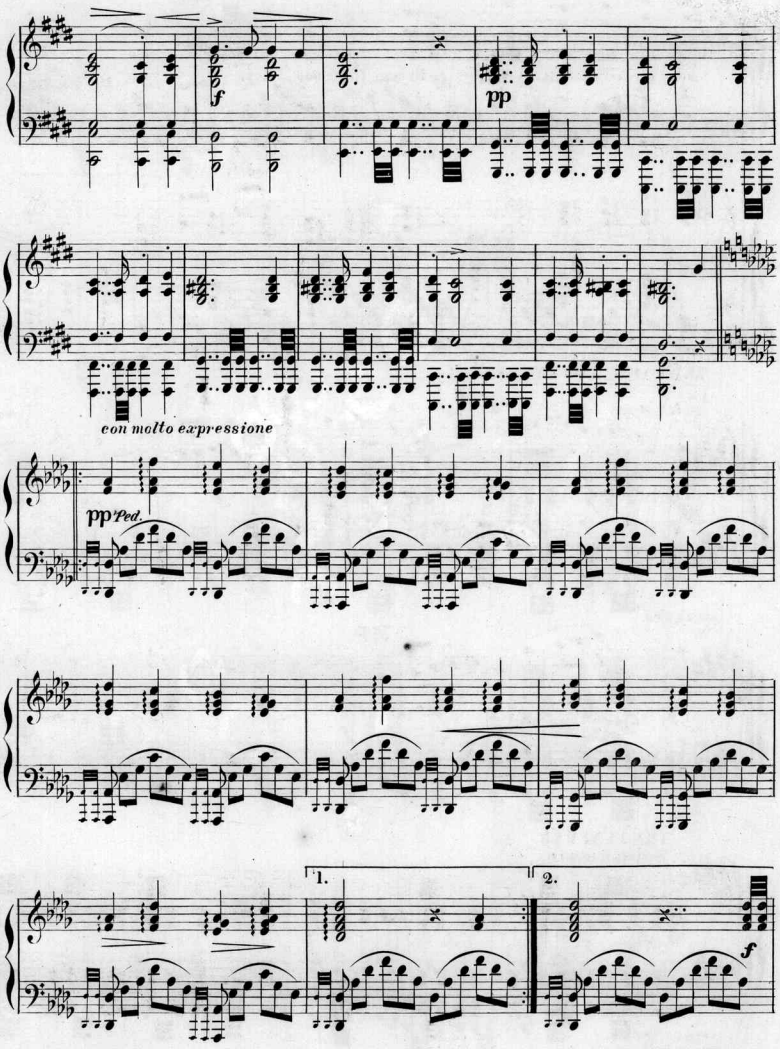
f
pp
con molto expressione
pp Ped.
1.
2.
f

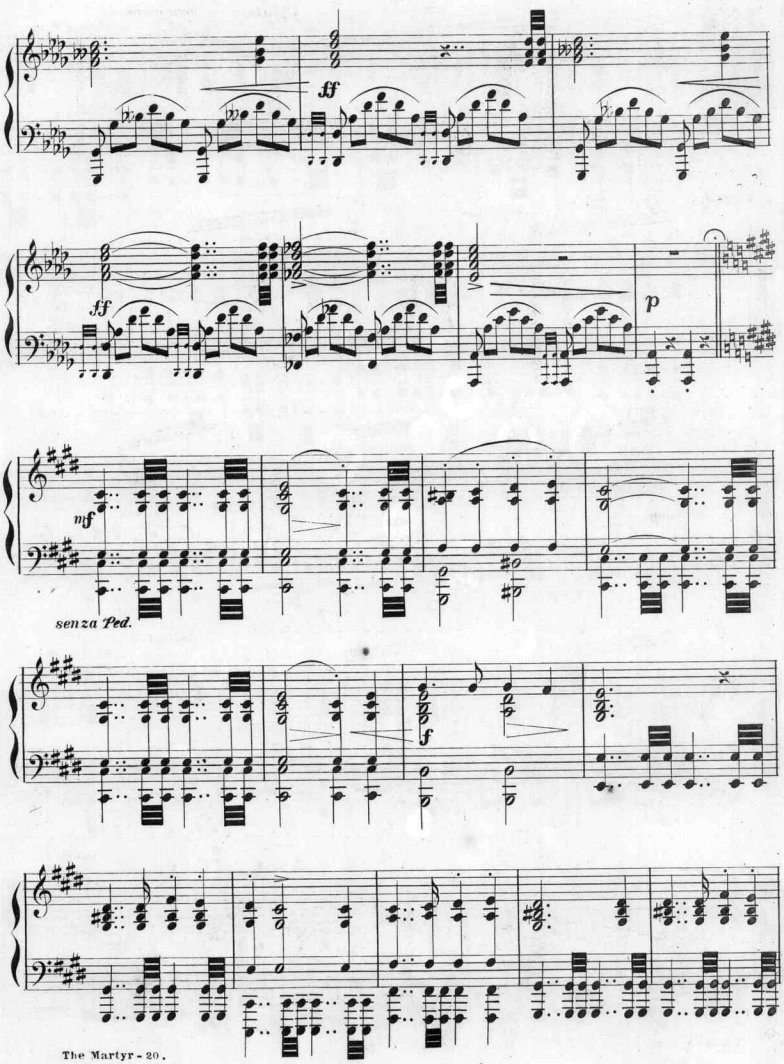
ff
ff
p
mf
senza Ped.
f

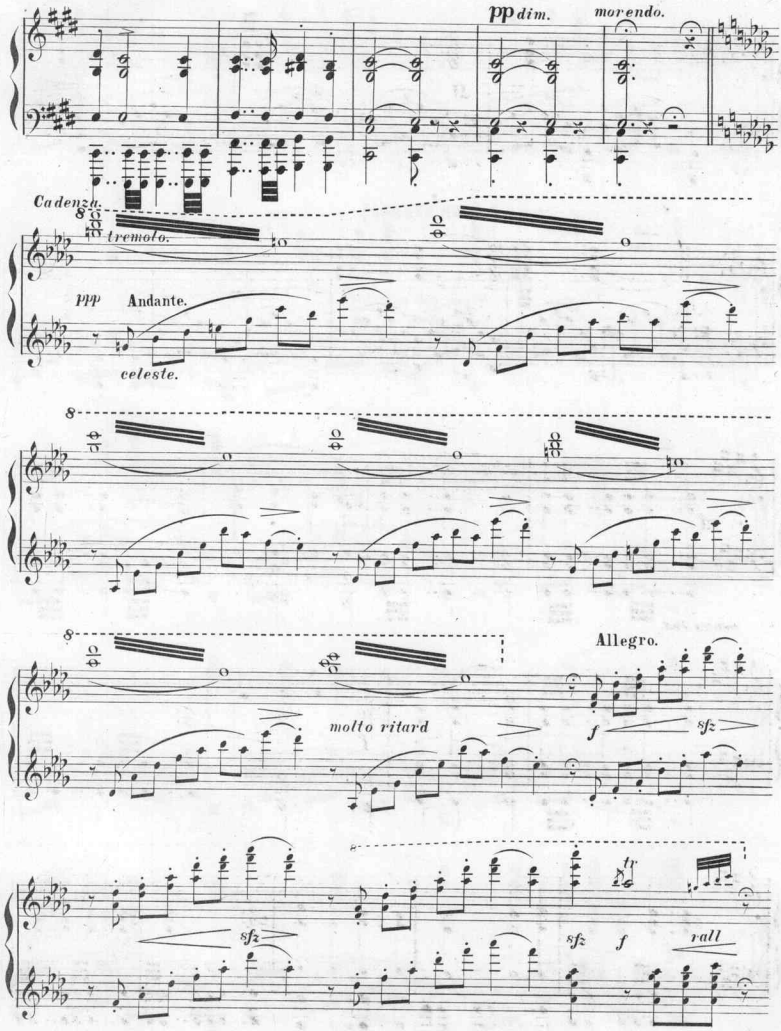
pp dim.
morendo.
Cadenza.
8
tremolo.
ppp
Andante.
celeste.
8
8
molto ritard
Allegro.
f
sfz
tr
sfz
sfz
f
rall

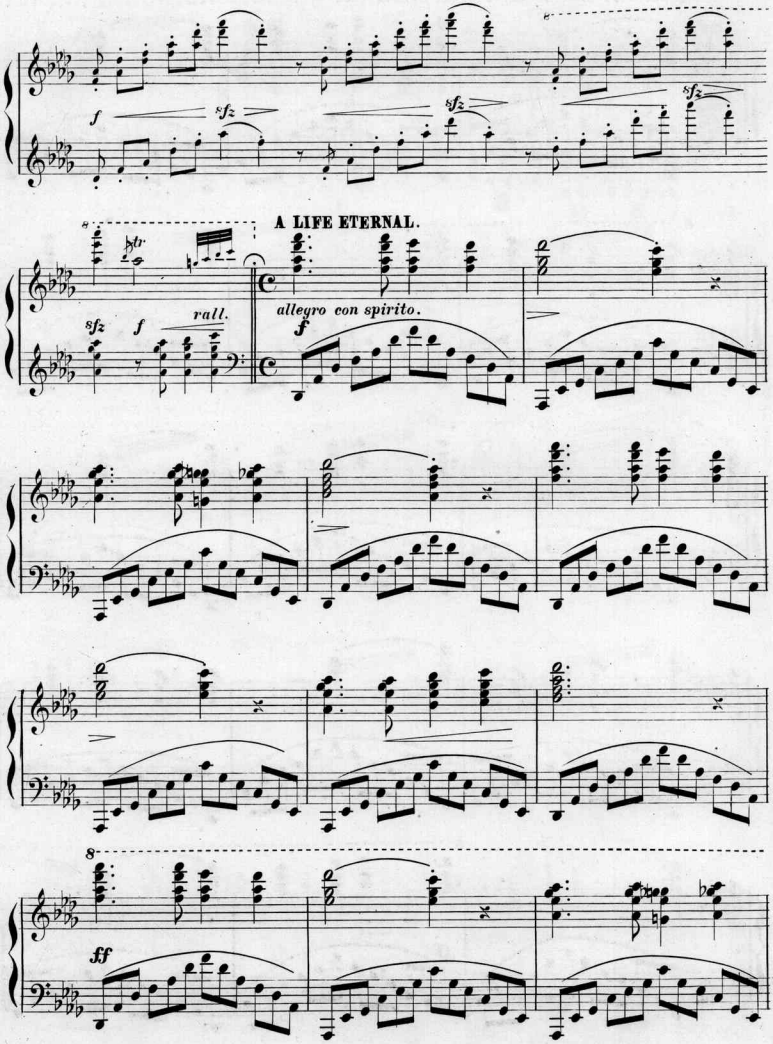
A LIFE ETERNAL.
allegro con spirito.
rall.
8

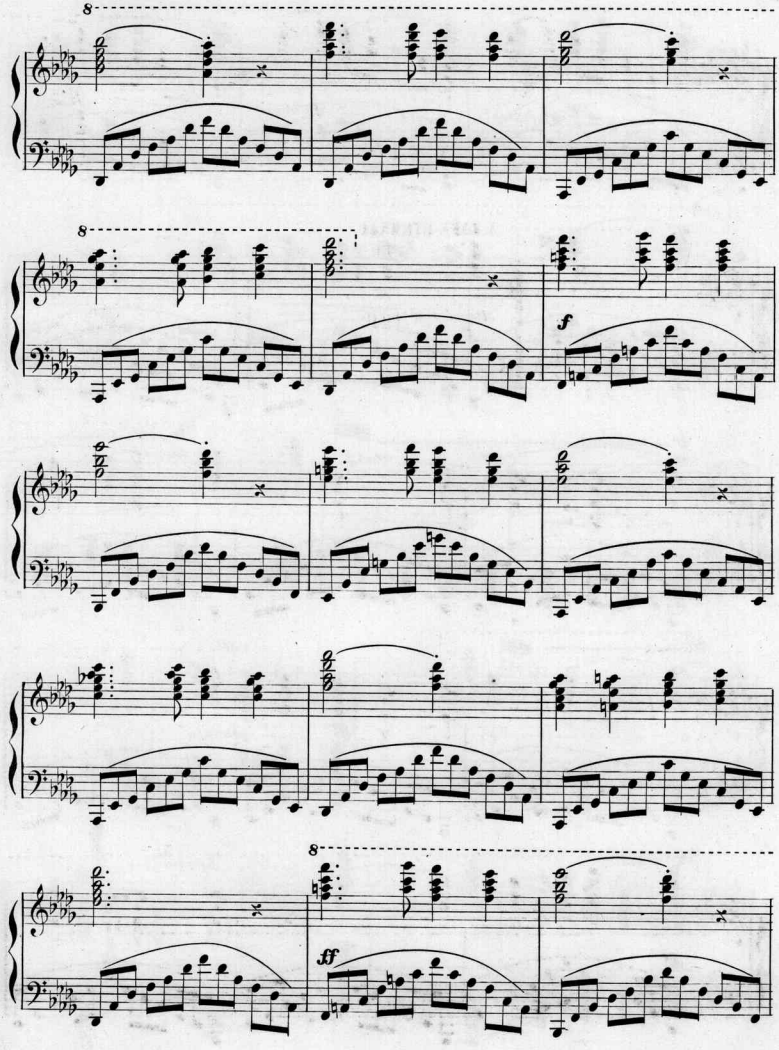
8
8
f
8
ff

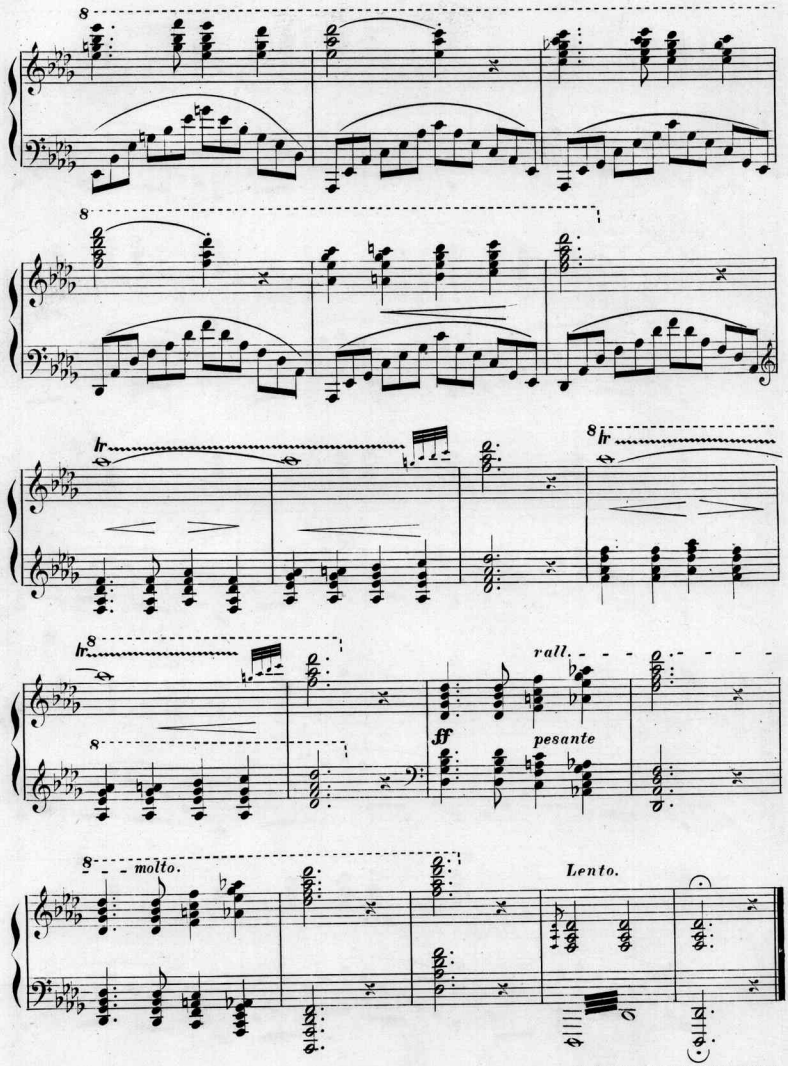




E. Benner Eng.& Printer, Philad.

**Scanning Target**
**Edison Sheet Music -- Instrumental**

**Item no.:** **100001568**

**Title:** **The martyr**

**Box no. and finding aid no.:** **106/1288**

**Digitization note:**

Contact: Karen Lund, x70156
Lauren Woodis, x73939
Pat Padua, x75904