NO

3 OCT 31
Copy 1973

TO
Helene

GAY
GALOP

BY
C. Eugene Harrington.

3

BOSTON.
OLIVER DITSON & CO. 277 WASHINGTON ST.
N. YORK, C. H. DITSON & CO.
Chicago. Lyon & Healy. Cinn. J. Church & Co. Boston. J. C. Haynes & Co. Phila. Lee & Walker.

GAY GALOP.

C. EUGENE HARRINGTON.

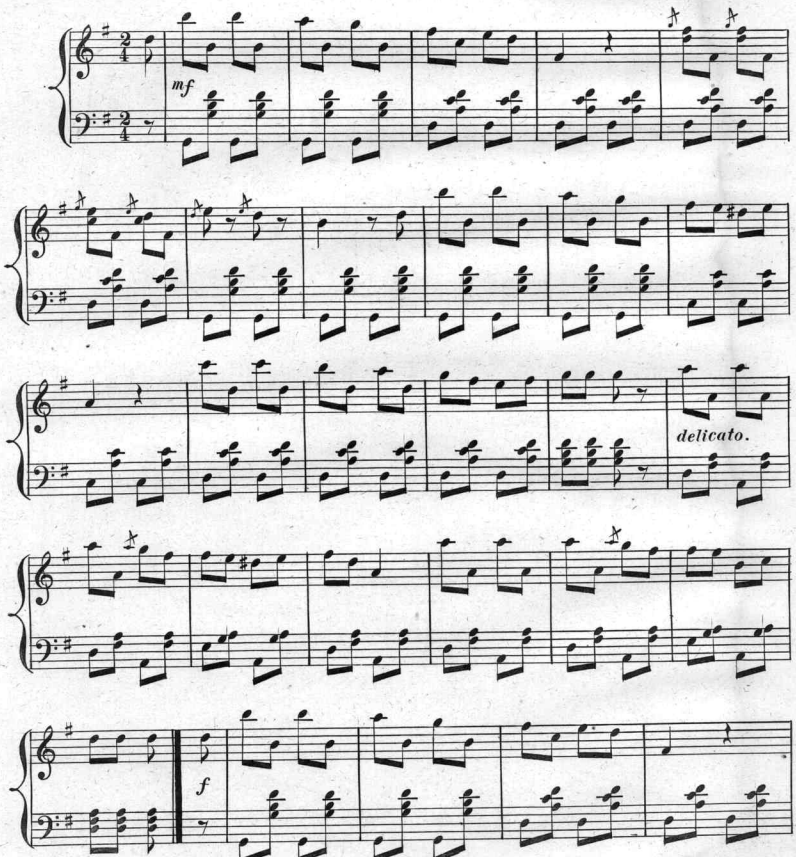

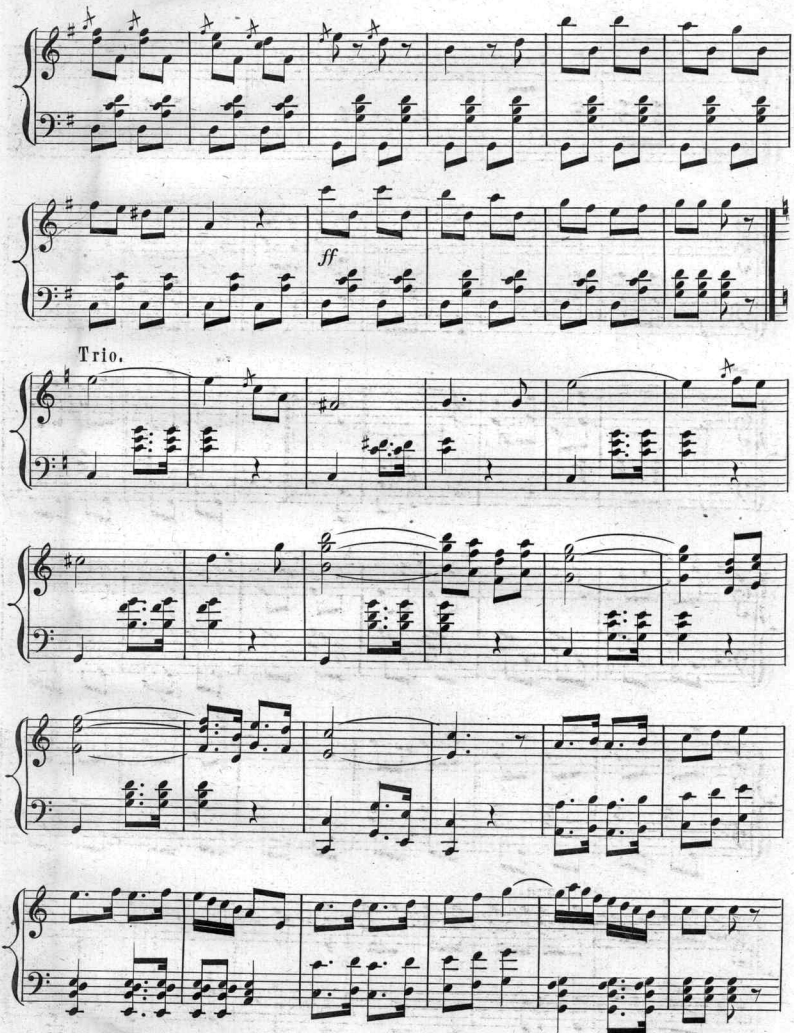
ff
Trio.

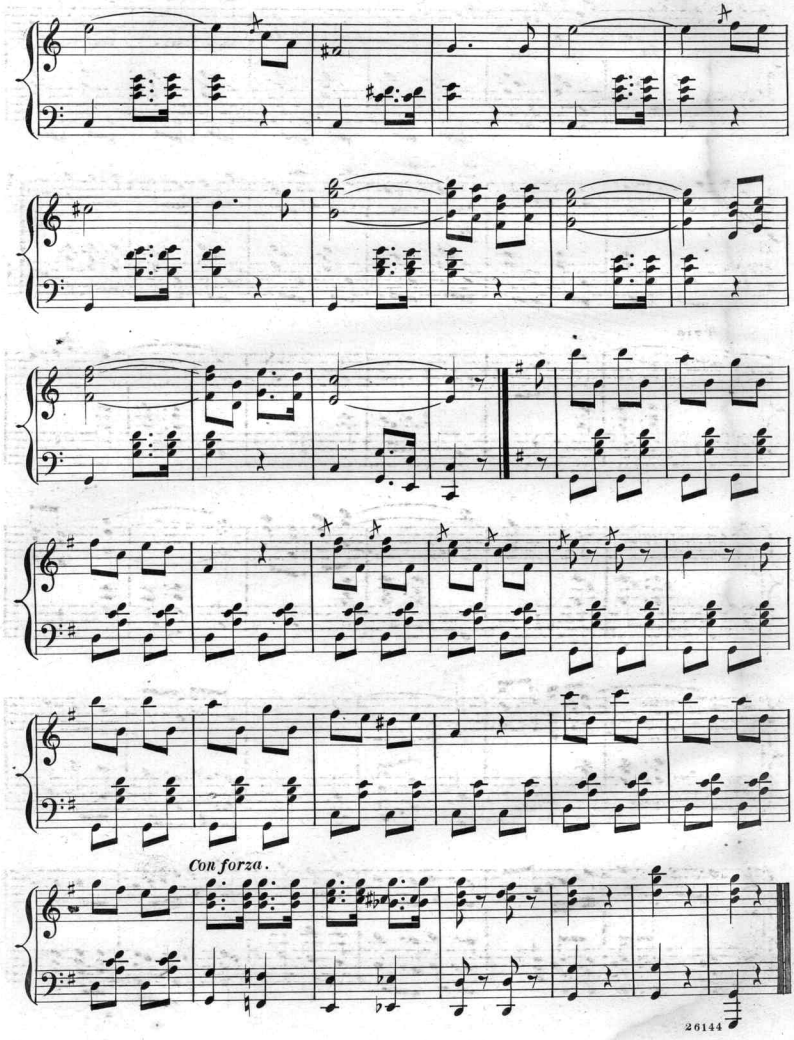
Con forza.

Scanning Target
Edison Sheet Music -- Instrumental

Item no.: **100001569**

Title: **Gay galop**

Box no. and finding aid no.: **106/1289**

Digitization note:

Contact: Karen Lund, x70156
Lauren Woodis, x73939
Pat Padua, x75904