NO

3 - OCT 31
Copy 1973

SUNBEAMS,

A choice Selection of

POPULAR MELODIES

ARRANGED AND FINGERED FOR THE

Pianoforte,

BY

ANDRÉ HARTL.

1 HOME, SWEET HOME!
2 CALL ME PET NAMES.
3 TIRED.
4 BONNIE DUNDEE.
5 FADING AWAY.
6 SHE SANG AMONG THE FLOWERS.
7 THE GIPSY COUNTESS.
8 YOU NEED NA COME COURTING ME.
9 LA VIOLETTE MARCH.
10 ANNIE O'THE BANKS O'DEE.
11 O FAIR DOVE O, FOND DOVE.
12 AS YOU LIKE IT.
13 FAR AWAY.
14 AMARYLLIS *Air par le Roi Louis XIII (1620)*
15 THE FROLICKERS POLKA.
16 (LES ÉPERONS POLKA MAZURKA.
(POLKA HONGROISE.
17 MARCH (J. RUMMEL.)

G.H.Swain

2

Philadelphia MIRSALIS & HAMEL 610 Arch Street.
Opposite Arch St. Theatre.

Entered according to Act of Congress in the Year 1873 by Mirsalis & Hamel in the Office of the Librarian of Congress at Washington.

LA VIOLETTE MARCH.

(H. HERZ.)

SUN BEAMS. Nº 9. A. HARTL.

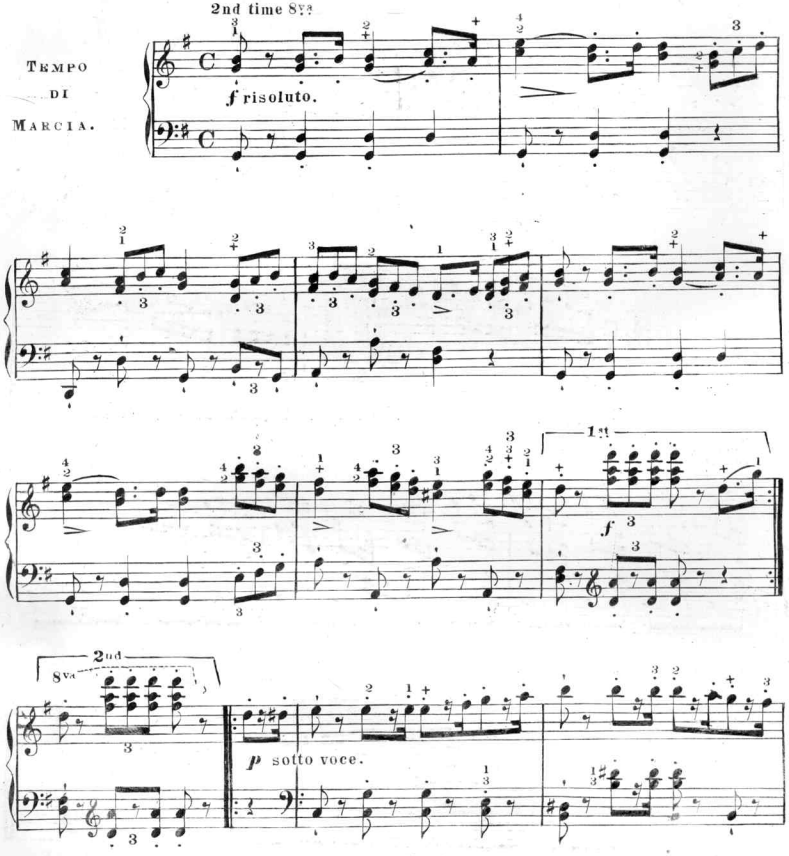

Copyrighted 1875 by Mirsalis & Hamel.

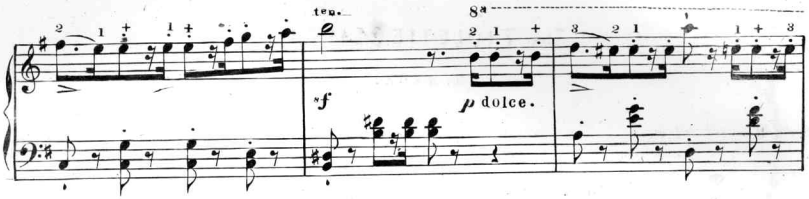

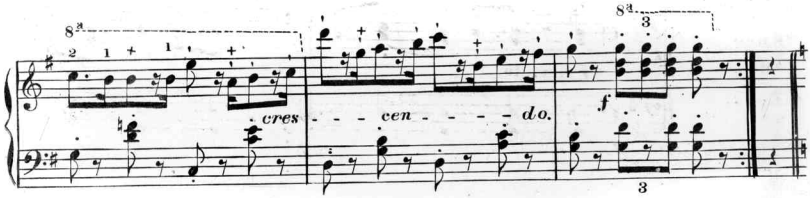

TRIO.

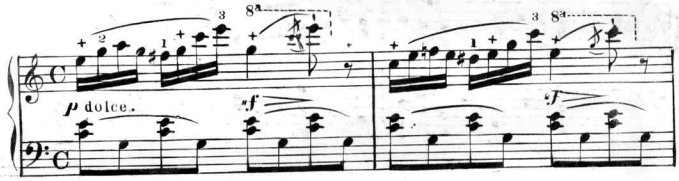

Con delicateza.

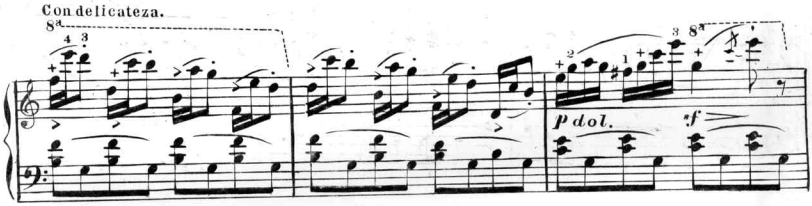

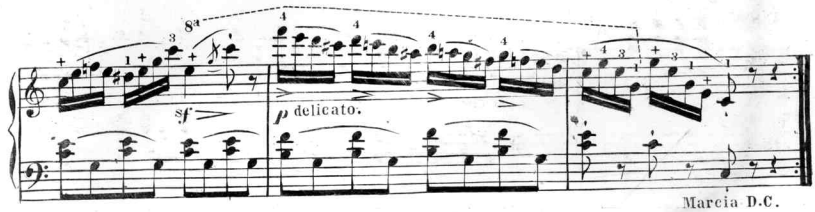

Marcia D.C.
senza repetizione.

Scanning Target
Edison Sheet Music -- Instrumental

Item no.: **100001671**

Title: **La violette march**

Box no. and finding aid no.: **108/1391**

Digitization note:

Contact: Karen Lund, x70156
Lauren Woodis, x73939
Pat Padua, x75904