SWISS MELODY,

With

Brilliant Variations.

— FOR THE —

Piano Forte:

Dedicated to the

Misses Emily and Indiana Llewelyn.

BY

HENRI HERZ.

Op. 80.

BALTIMORE,
Published by Geo. Willig Jun.r

MELODIE SUISSE.

Moderato con moto. ♩ = 152.

H. HERZ.

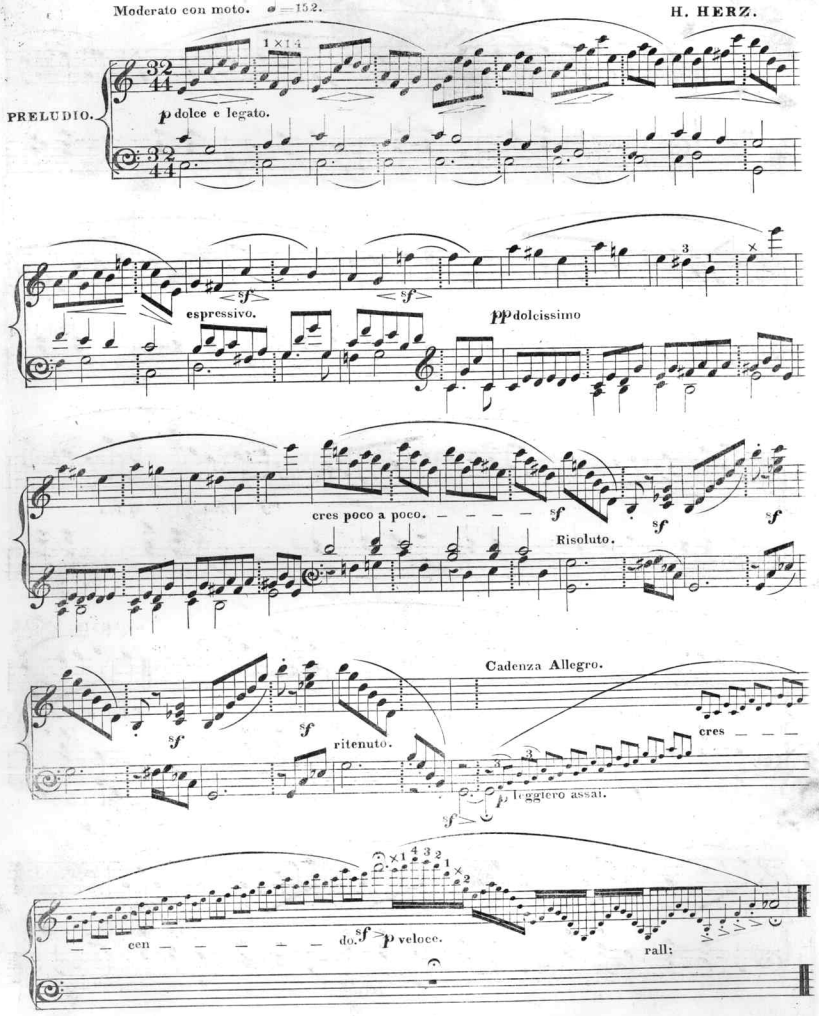

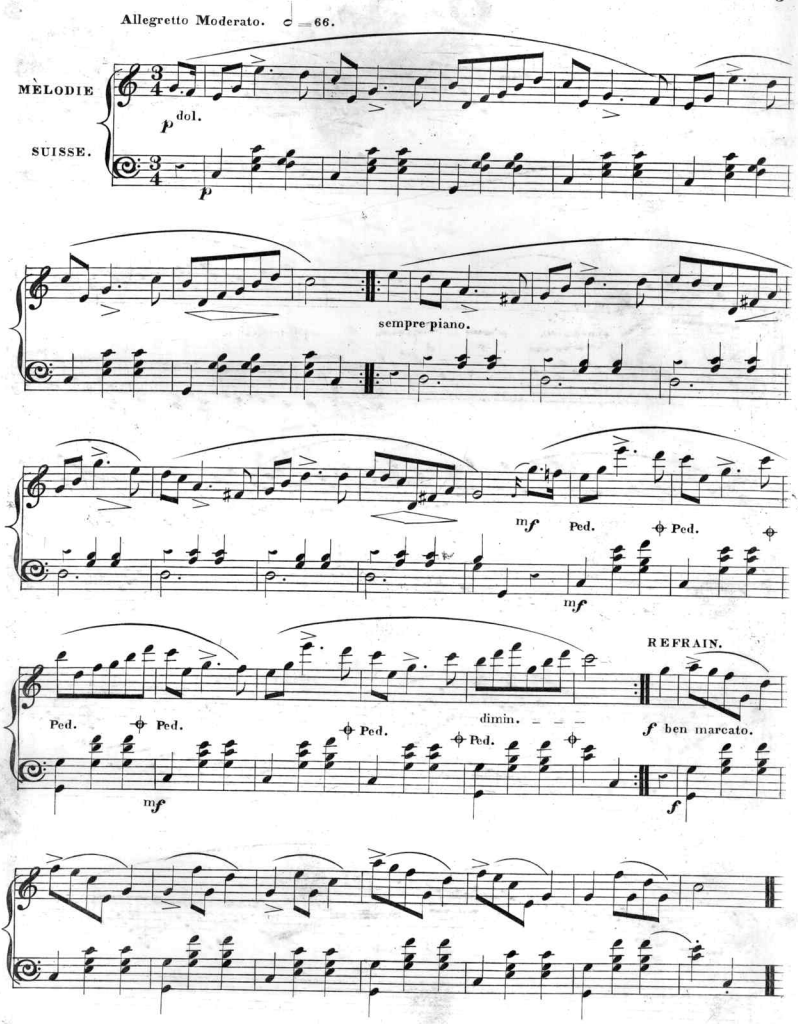
Allegretto Moderato. ♩ = 66.
MÈLODIE SUISSE.
p dol.
p
sempre piano.
mf
Ped.
Ped.
mf
REFRAIN.
Ped.
Ped.
Ped.
Ped.
dimin.
f ben marcato.
mf
f

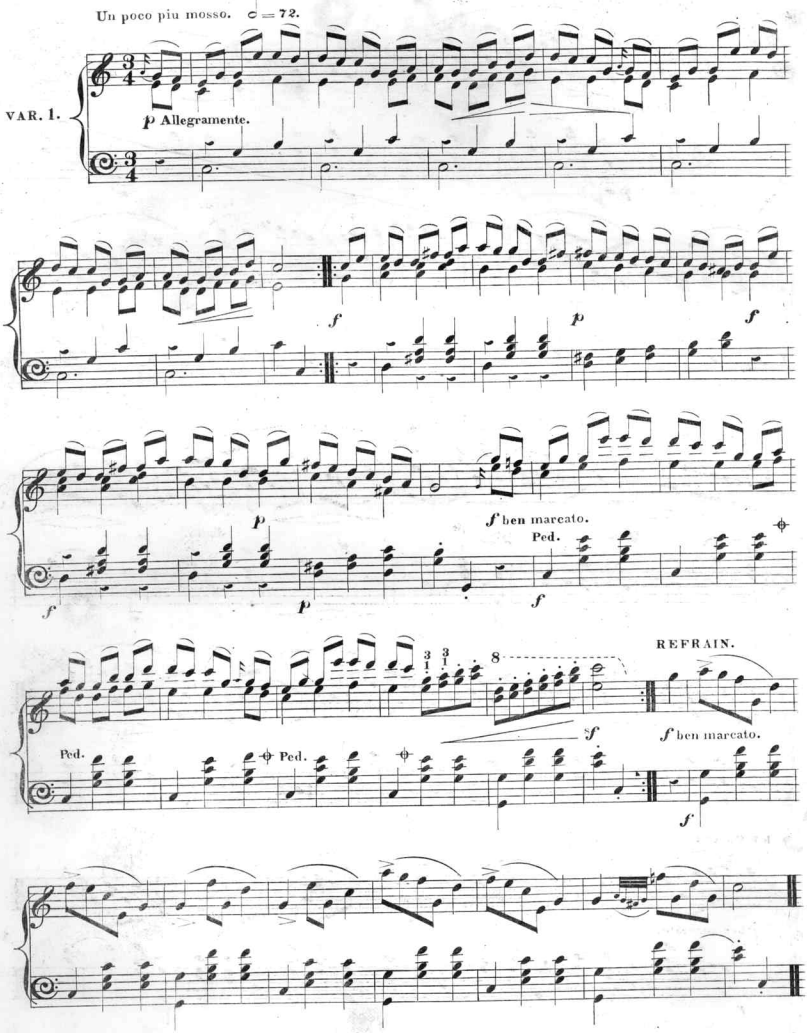
Un poco piu mosso. ♩ = 72.
VAR. I.
p Allegramente.
f
p
f
p
f ben marcato.
Ped.
f
p
f
3 3
1 1
8
REFRAIN.
Ped.
Ped.
f
f ben marcato.
f

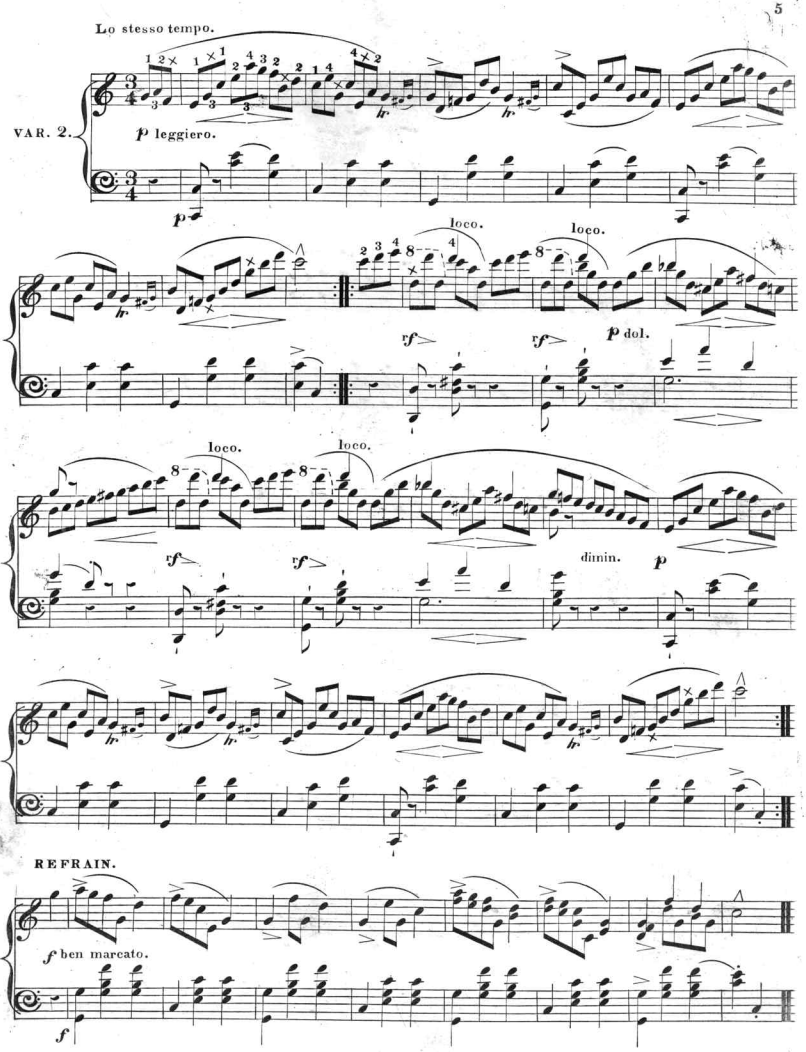
Lo stesso tempo.
VAR. 2.
p leggiero.
p
loco.
loco.
p dol.
loco.
loco.
dimin.
p
REFRAIN.
f ben marcato.
f

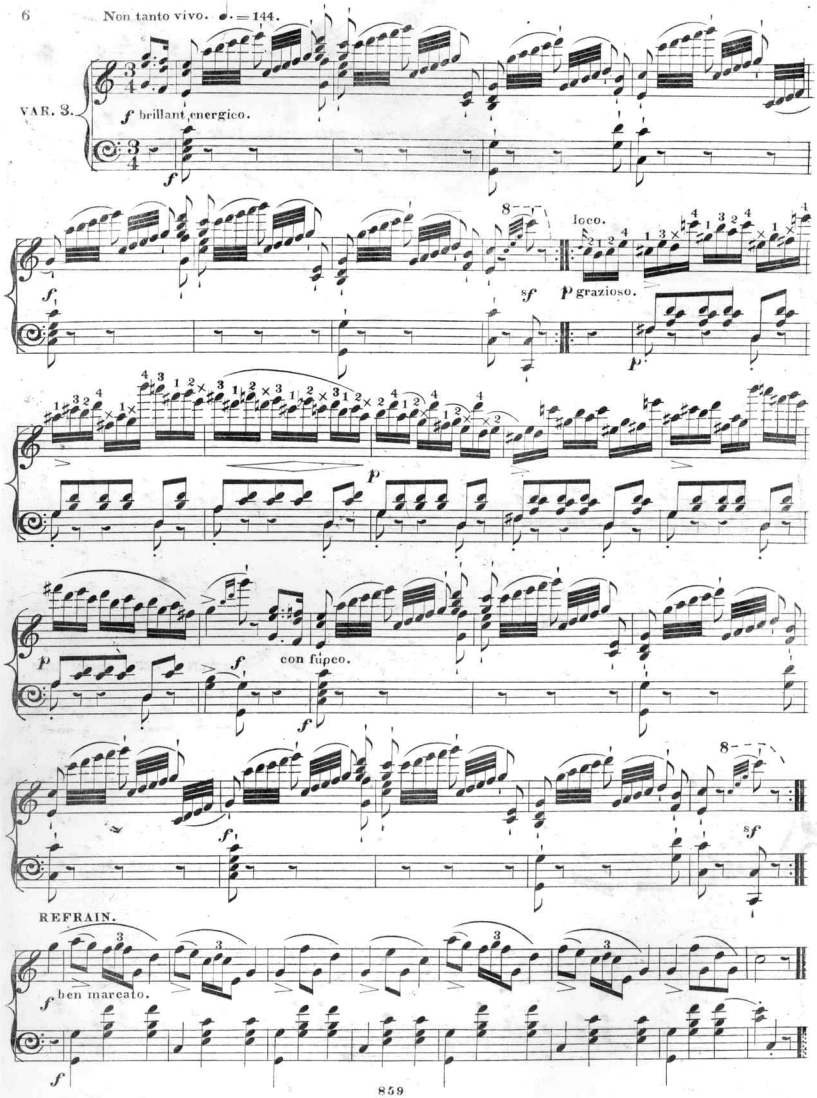
Non tanto vivo. ♩. = 144.
VAR. 3.
f brillant energico.
loco.
p grazioso.
con fuoco.
REFRAIN.
f ben marcato.

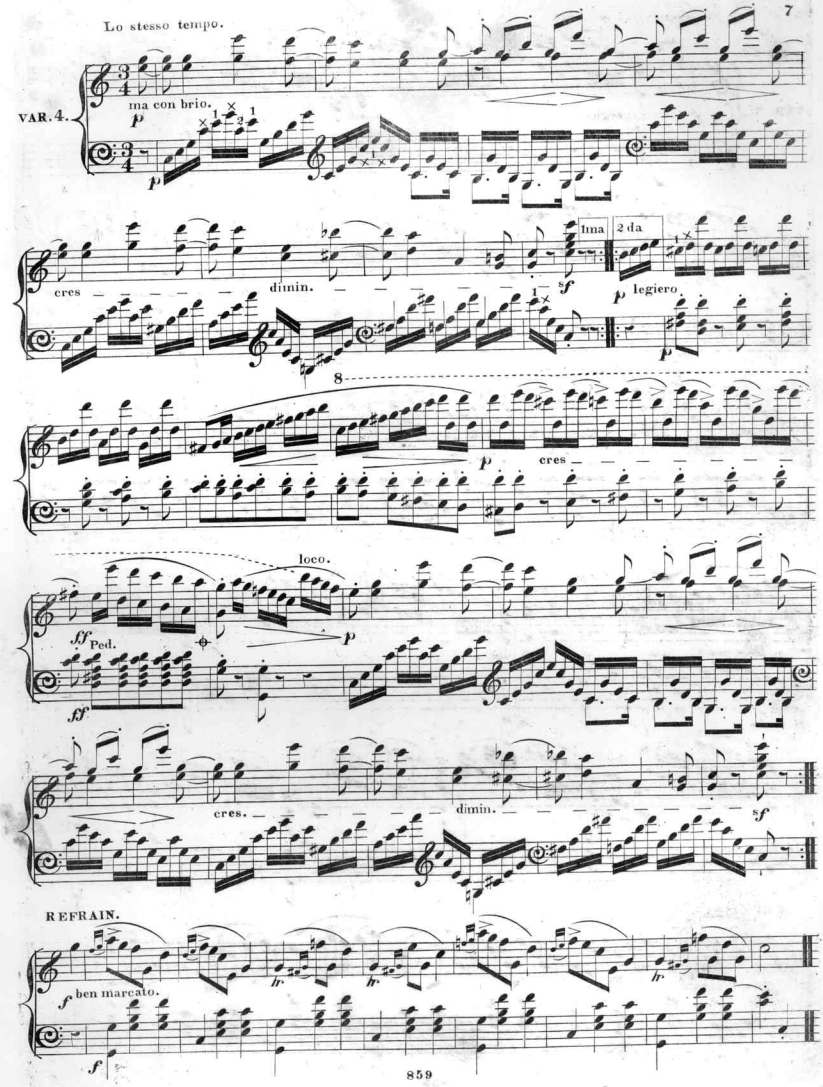
Lo stesso tempo.
VAR. 4.
ma con brio.
p
cres
dimin.
sf
1ma
2 da
p legiero
8
p
cres
loco.
ff Ped.
ff
p
cres.
dimin.
sf
REFRAIN.
f ben marcato.
f

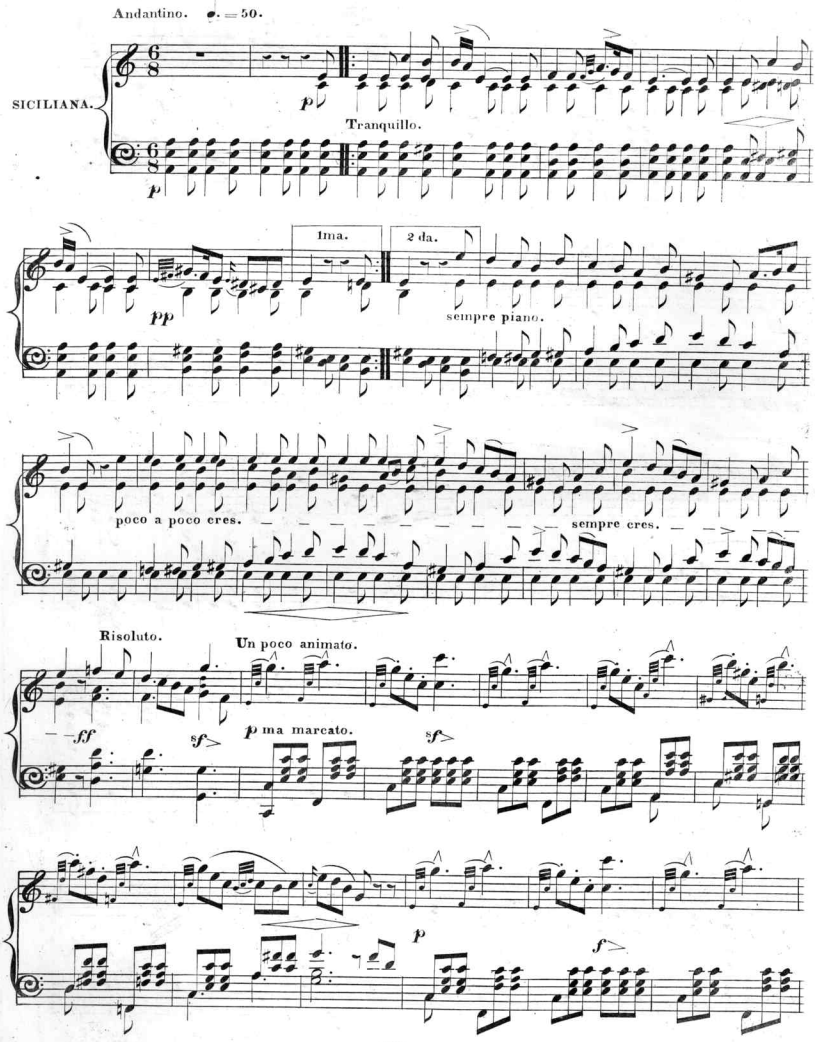
Andantino. ♩. = 50.
SICILIANA.
p
Tranquillo.
p
1ma.
2da.
pp
sempre piano.
poco a poco cres.
sempre cres.
Risoluto.
Un poco animato.
ff
sf
p ma marcato.
sf
p
sf

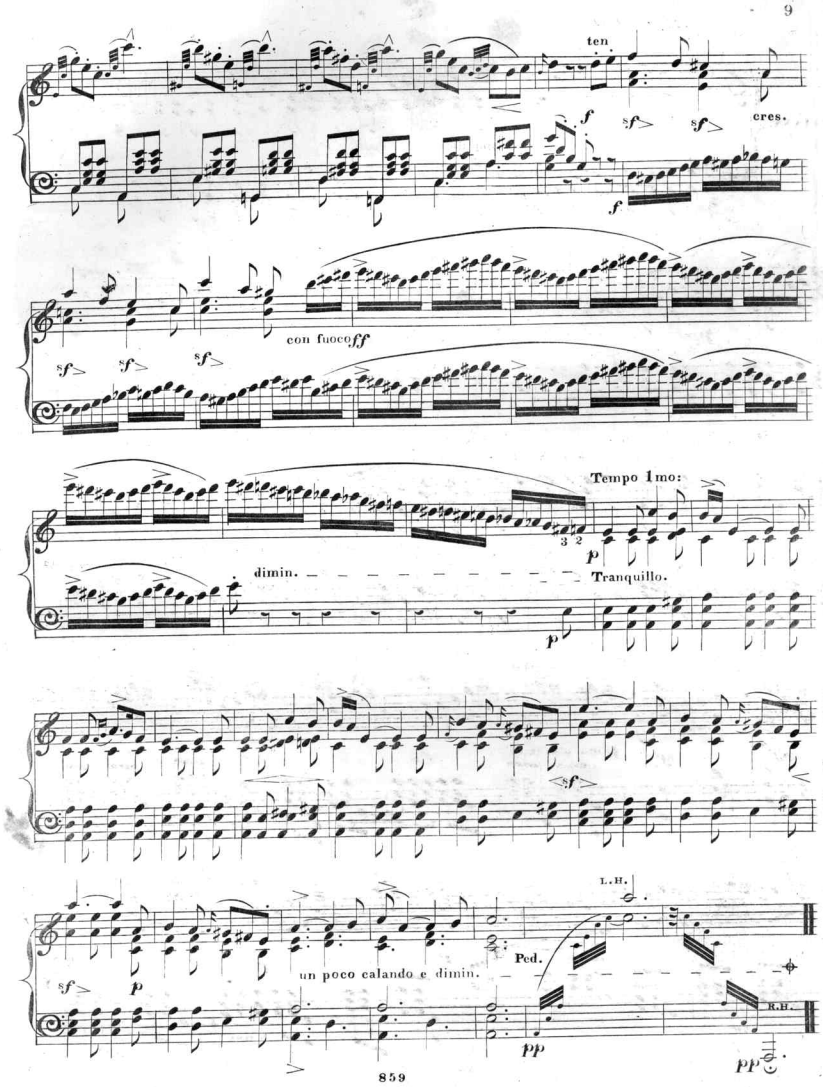
ten.
cres.
con fuoco
ff
Tempo 1mo:
dimin.
Tranquillo.
un poco calando e dimin.
Ped.
L.H.
R.H.

Allegretto tranquillo. ♩=108.

FINALE
à
L'ÉCOSSAISE.

p ma marcato.

p

p leggiero.

Tranquillo.

p marcato.

p

f con fuoco.

8

loco.

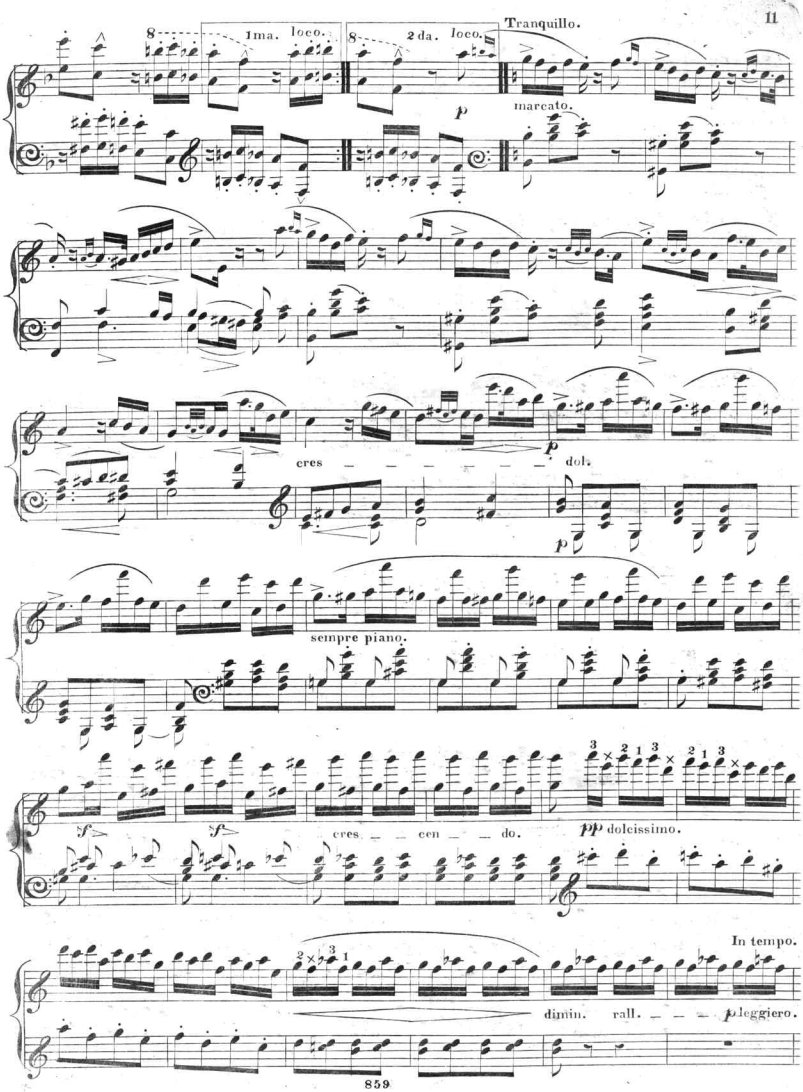
8
1ma. loco.
8
2da. loco.
Tranquillo.
p
marcato.
cres _ _ _ _ _ _ dol.
p
p
sempre piano.
sf
sf
cres _ _ cen _ _ do.
pp dolcissimo.
In tempo.
dimin. rall. _ _ _ p leggiero.

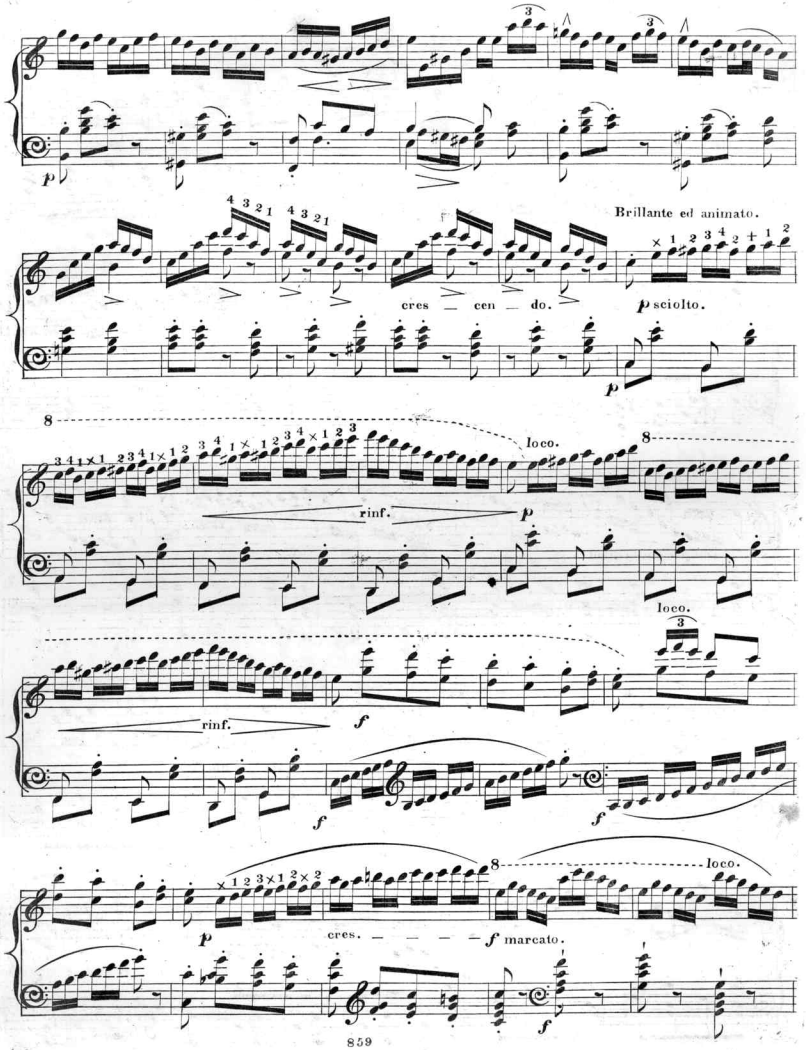
p
Brillante ed animato.
cres — cen — do.
p sciolto.
p
loco.
rinf.
p
loco.
rinf.
f
f
f
p
cres. — — — — f marcato.
loco.
f

3- OCT 30
Copy 1973

SWISS MELODY,

With

Brilliant Variations

— FOR THE —

Piano Forte:

Dedicated to the

Misses Emilyanc Indiana Llewelyn?

BY

HENRI HERZ.

Op. 80.

BALTIMORE,
Published by Geo. Willig Jun.r

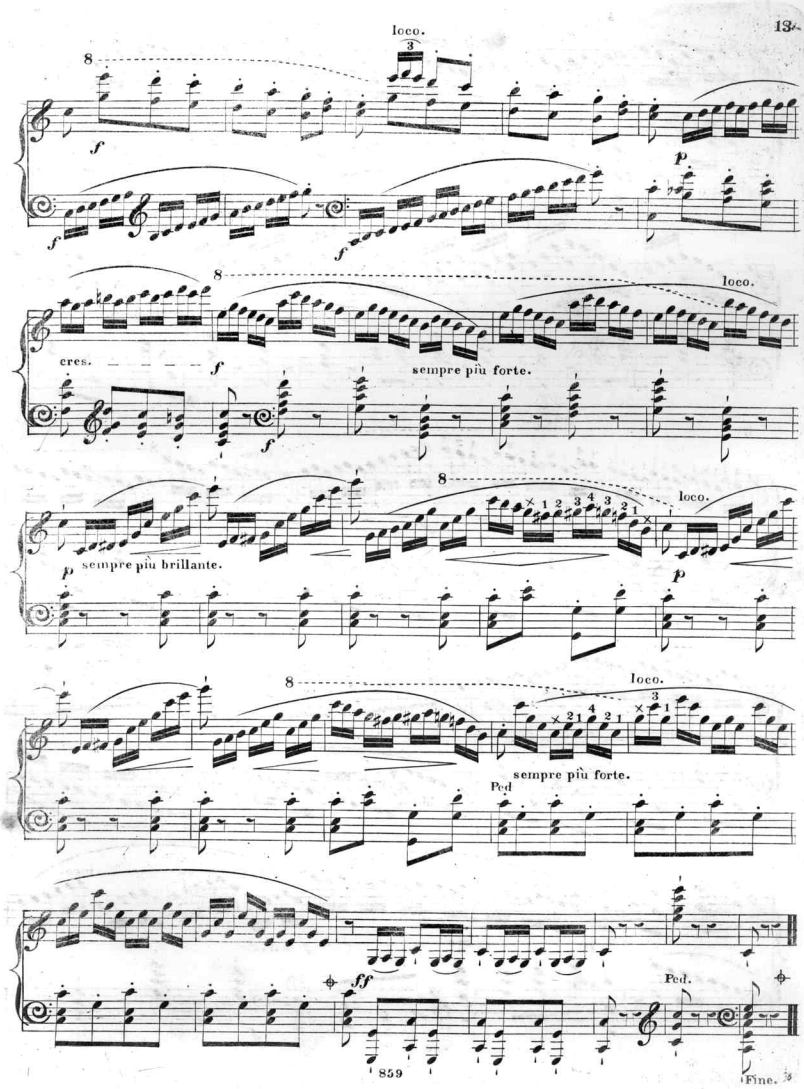
loco.
8
f
p
cres.
sempre più forte.
sempre più brillante.
Ped
ff
Ped.
Fine.

Scanning Target
Edison Sheet Music -- Instrumental

Item no.: **100001676**

Title: **Swiss melody, with brilliant variations, op. 80**

Box no. and finding aid no.: **108/1396**

Digitization note:

Contact: Karen Lund, x70156
Lauren Woodis, x73939
Pat Padua, x75904