NO

3-OCT 31
Copy 1973

To
MISS CLARA GILDENFENNY.

SYLVIA

Mazurka de Salon

pour

PIANO

par

Wm. HEYDLER.

4

PITTSBURG,
Published by BARR, KNAKE & BUETTLER, 12 St. Clair St.

Gillingham.

Philadelphia, G. ANDRE & Co. *New York,* Wm. HALL & SON. *Milwaukee,* H. N. HEMPSTED. *Cleveland,* J. T. WAMELINK. S. BRAINARD & SONS. *Chicago,* ROOT & CADY. *New Orleans,* A. E. BLACKMAR.

Entered according to Act of Congress A.D. 1862 by Barr, Knake & Buettler in the Clerk's Office of the West. Dist. Court of Penn.

SYLVIA

MAZURKA DE SALON.

par William Heydler.

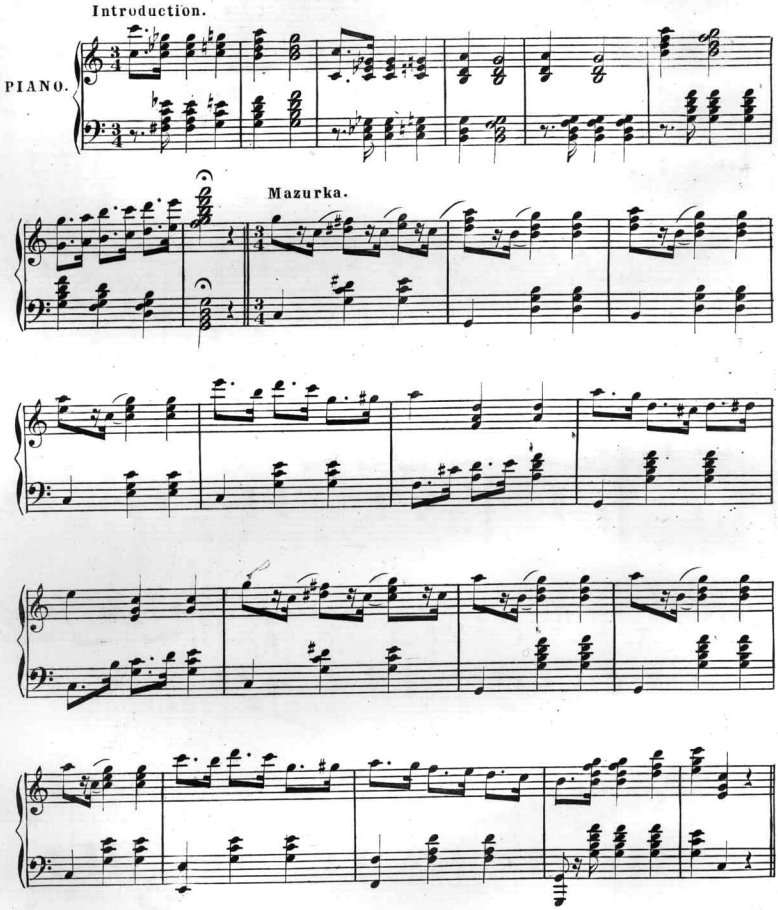

Entered according to Act of Congress A.D. 1868 by Barr, Knake & Buetler, in the Clerk's office of the District Court of the Western district of Penn.a

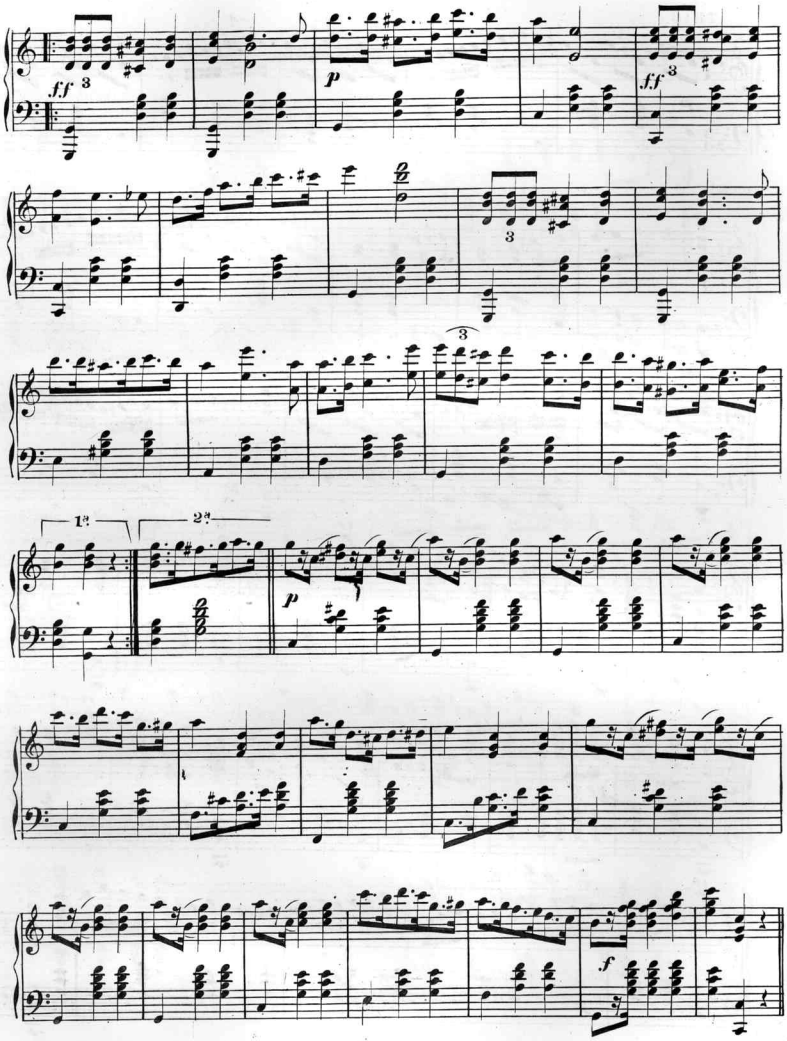
ff
3
p
ff
3
3
3
1ª
2ª
p
f

TRIO.

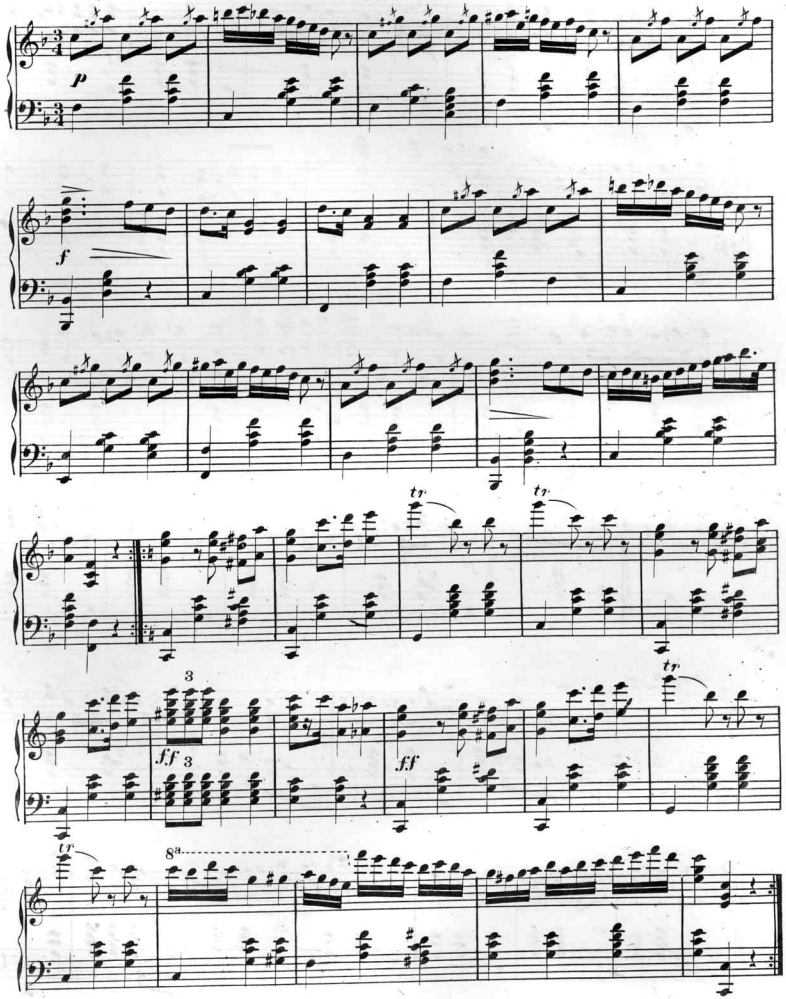

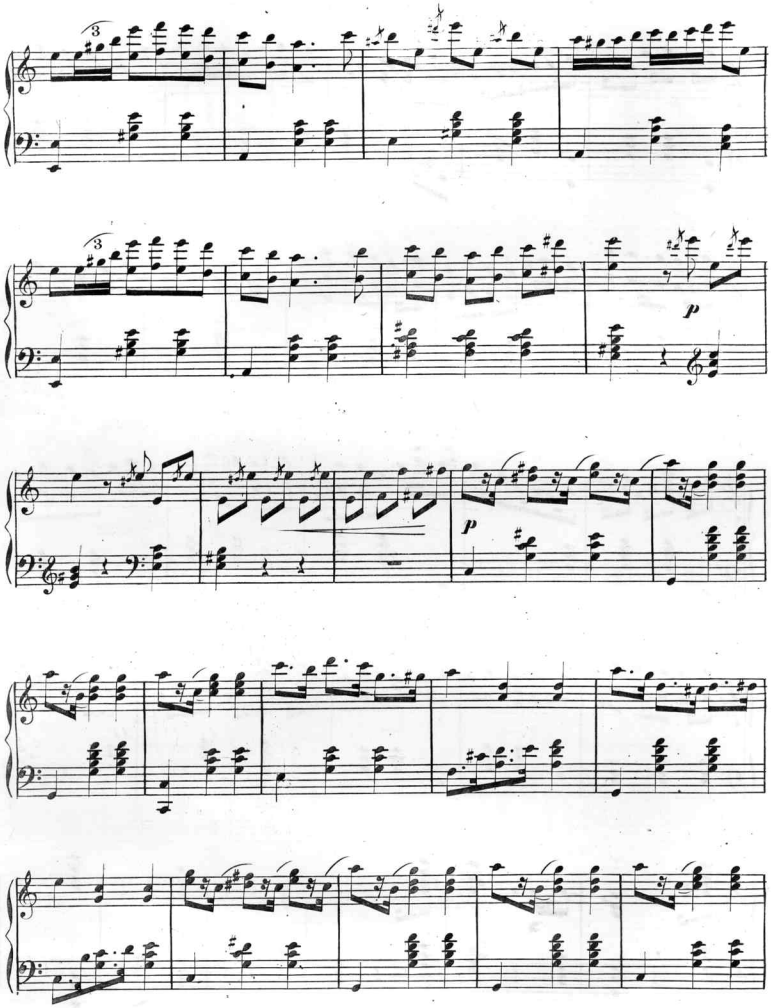
3
3
p
p

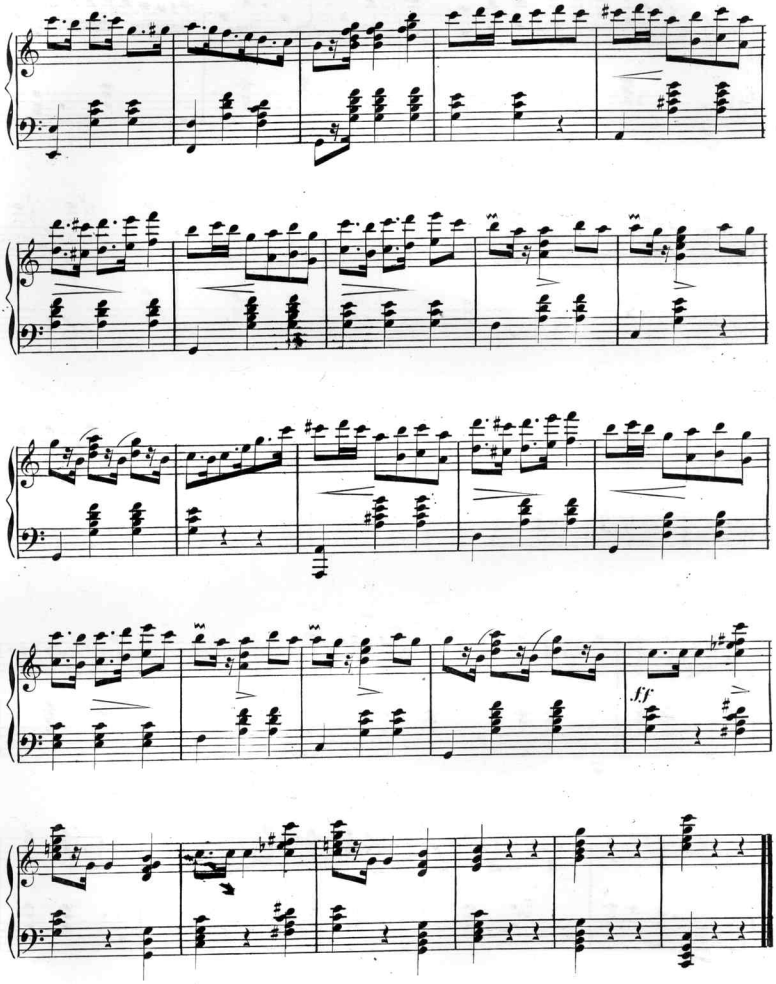
ff

Scanning Target
Edison Sheet Music -- Instrumental

Item no.: **100001698**

Title: **Sylvia mazurka de salon**

Box no. and finding aid no.: **108/1418**

Digitization note:

Contact: Karen Lund, x70156
Lauren Woodis, x73939
Pat Padua, x75904