Geo. E. Oliver

Property of
Geo. Edgar Oliver,
Albany, N. Y.

EXCHANGE
394
MAY 13 1944
Serial Record Division
The Library of Congress
Copy

110 Select Pieces

For the

CHURCH OR CABINET ORGAN

Adapted to Instruments

With or Without Pedals.

Compiled & arranged by

Junius W. Hill, and J. E. Trowbridge.

Part 10

BOSTON
G. D. Russell & Company
126 Tremont St.

Entered according to act of Congress in the year 1876 by G. D. Russell & Company, in the office of the Librarian of Congress at Washington.

PROPERTY OF THE
LIBRARY OF CONGRESS

Geo. E. Oliver

Property of
Geo. Edgar Oliver,
Albany, N. Y.

110 Select Pieces

For the

CHURCH OR CABINET ORGAN

Adapted to Instruments

With or Without Pedals.

Compiled & arranged by

Junius W. Hill, and J. E. Trowbridge.

Part 10

BOSTON
G. D. Russell & Company
126 Tremont St.

Entered according to act of Congress in the year 1874 by G. D. Russell & Company in the office of the Librarian of Congress at Washington

AIR FROM SUSANNA.

PART 5.

HANDEL.

59.

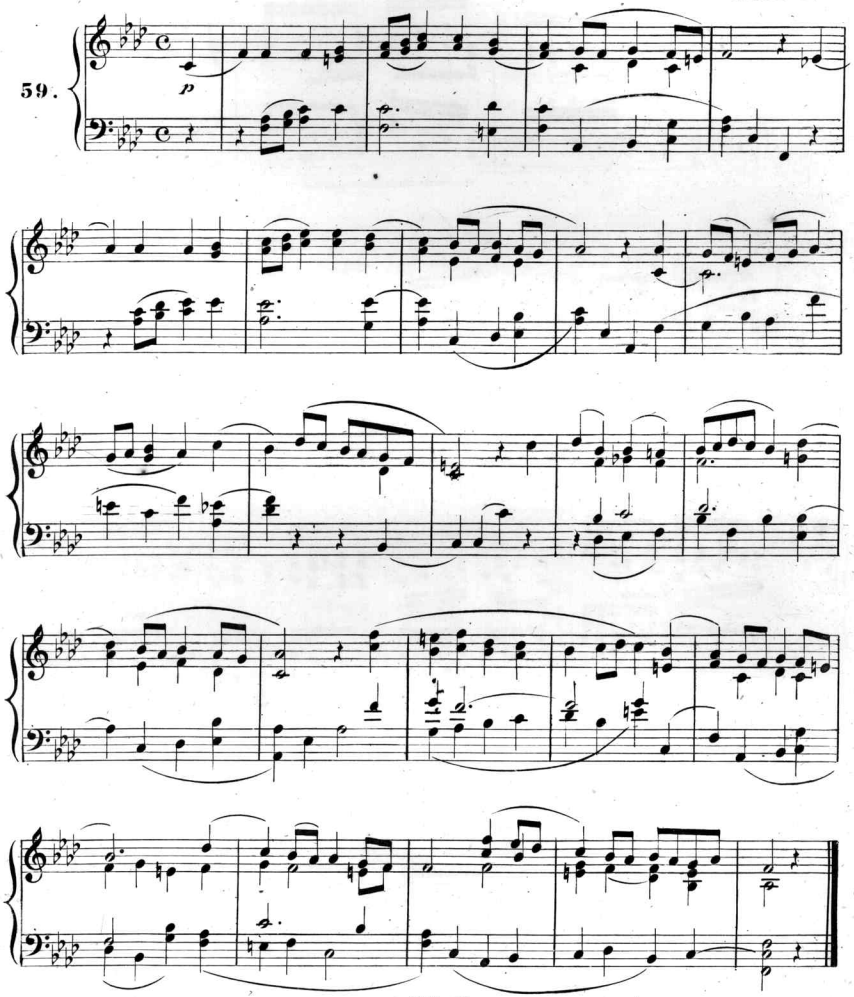

3391—17
Entered according to act of Congress by G. D. Russell & Co. in the year 1874 in the office of the librarian of Cong. at Washington

SONG WITHOUT WORDS

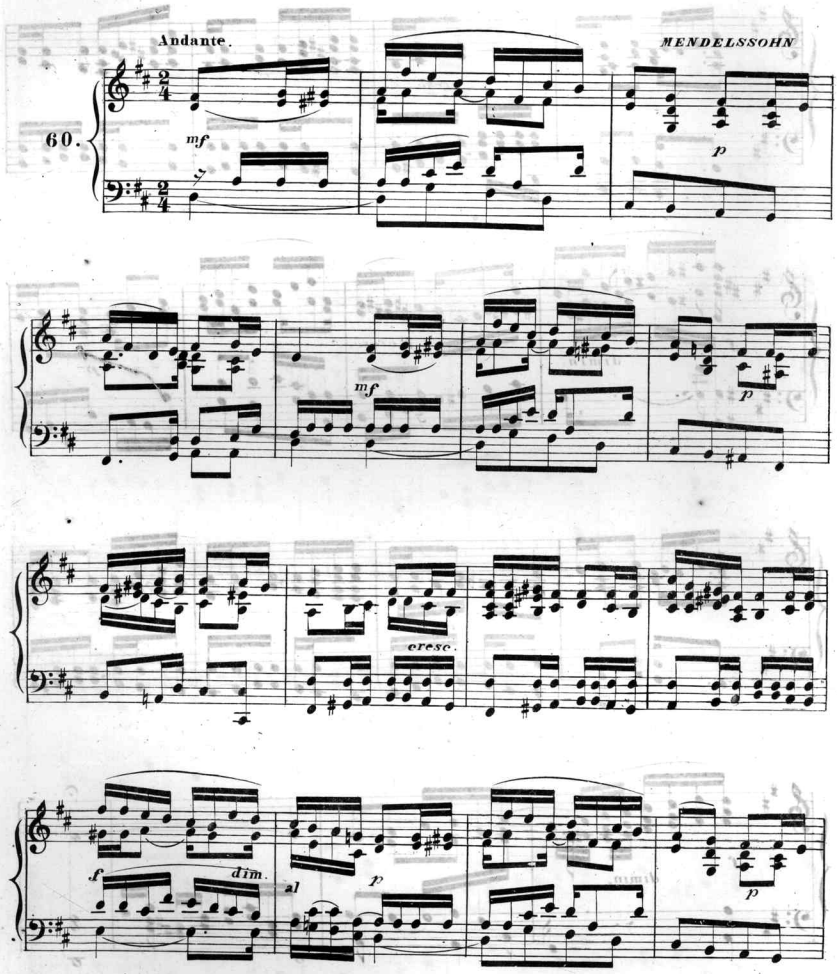

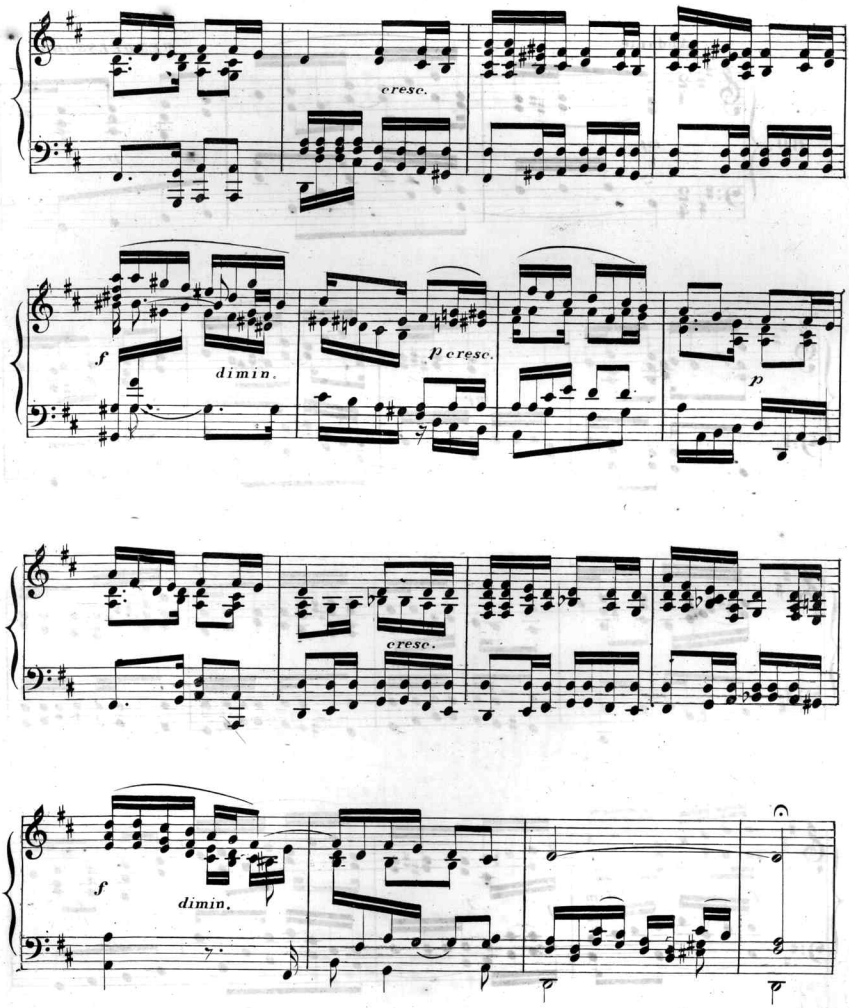
cresc.
f
dimin.
p cresc.
p
cresc.
f
dimin.

VOLUNTARY.

GEISSLER.

Slow.

61.

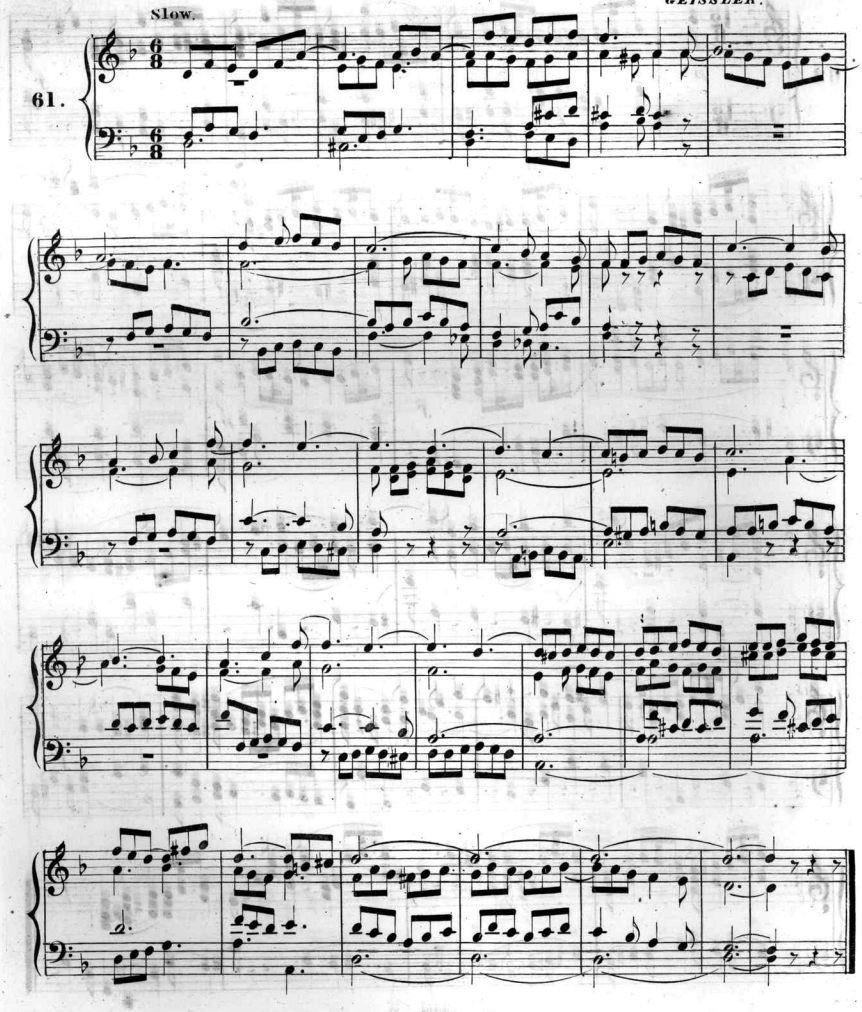

AIR FROM THE MESSIAH

Larghetto.

HANDEL

62.

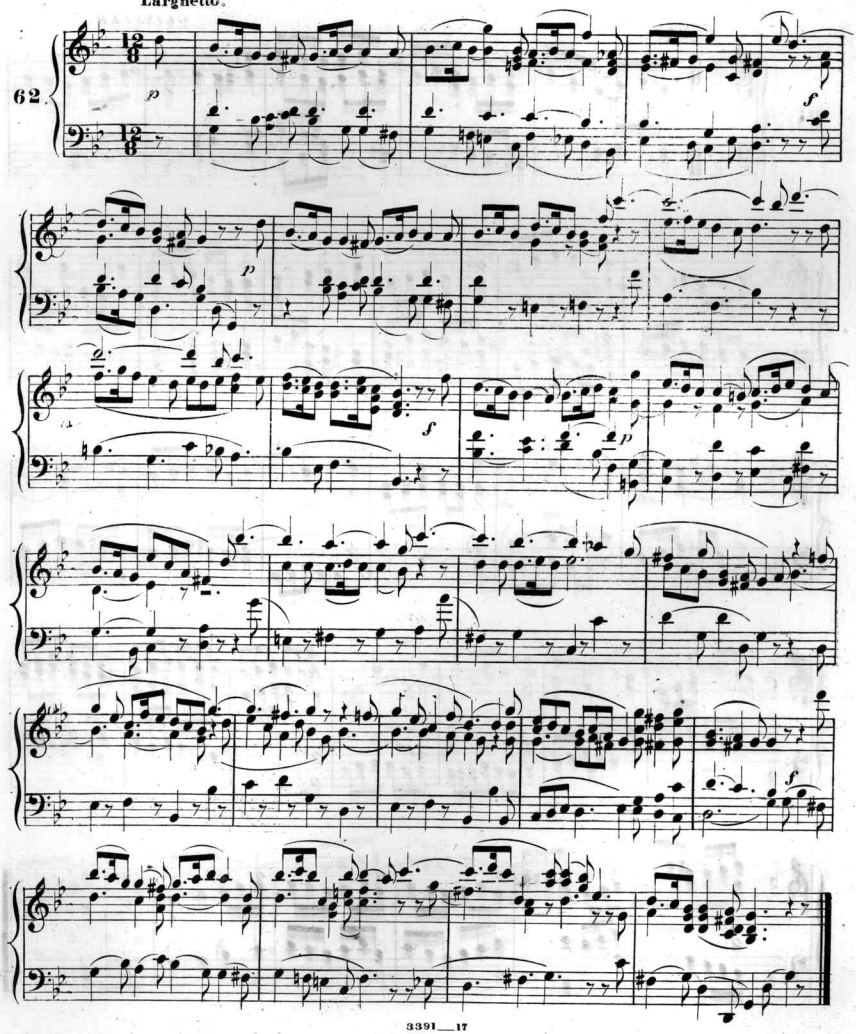

PRELUDE.

SEEGER

Grave

63.

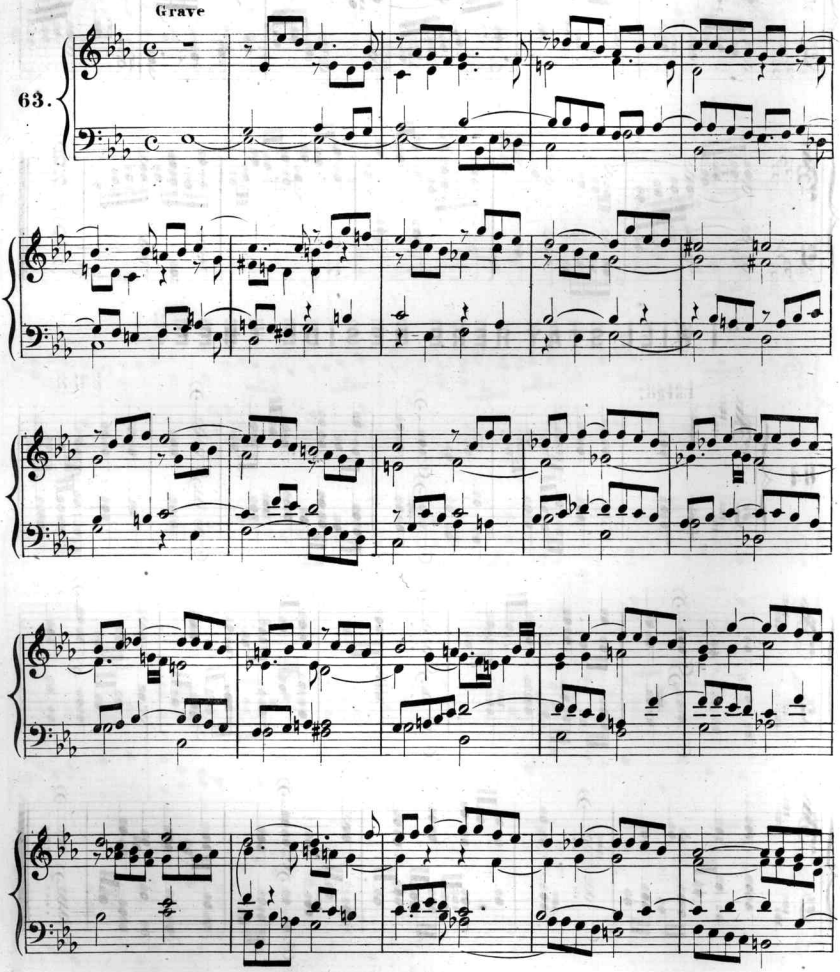

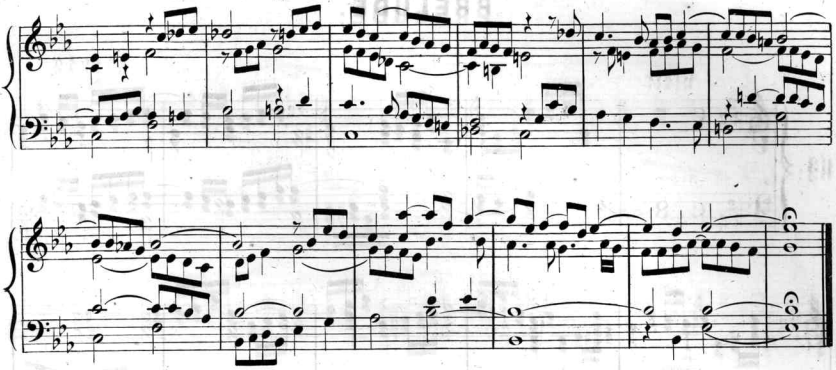

"I WILL STAY HERE BESIDE THEE."

Largo. BACH.

64

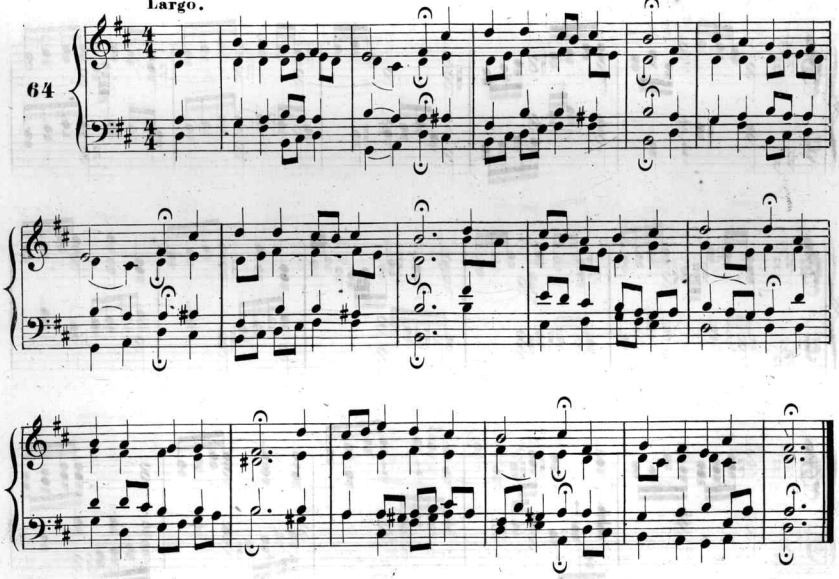

DEAD MARCH IN SAUL.

HANDEL.

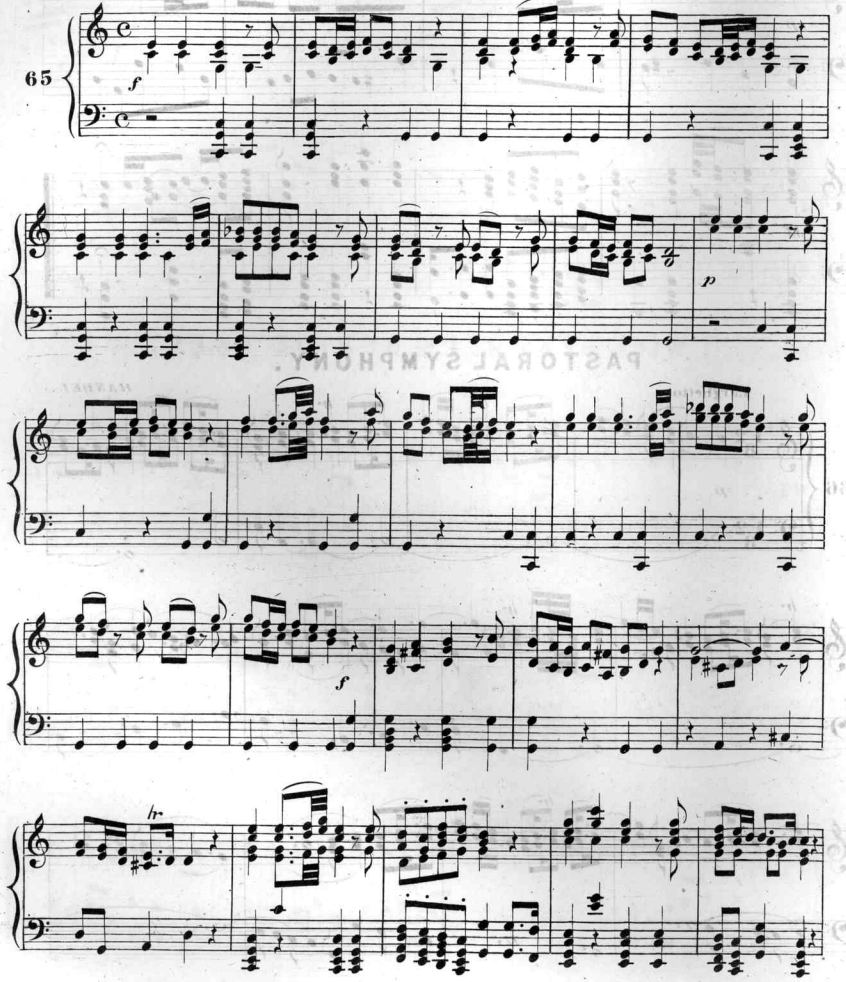

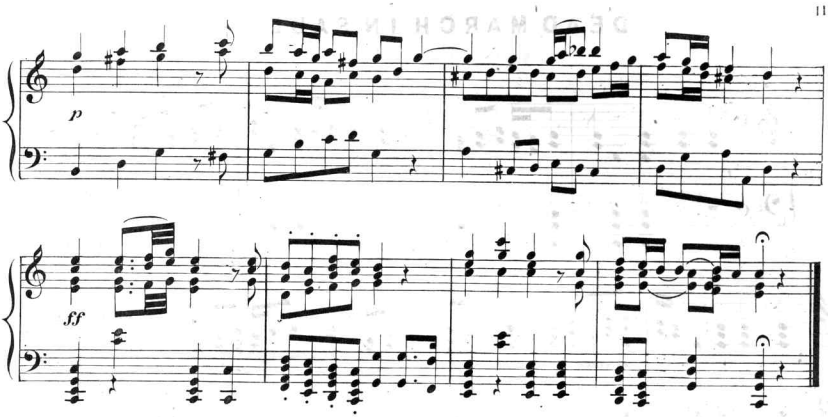

PASTORAL SYMPHONY.

Larghetto. HANDEL.

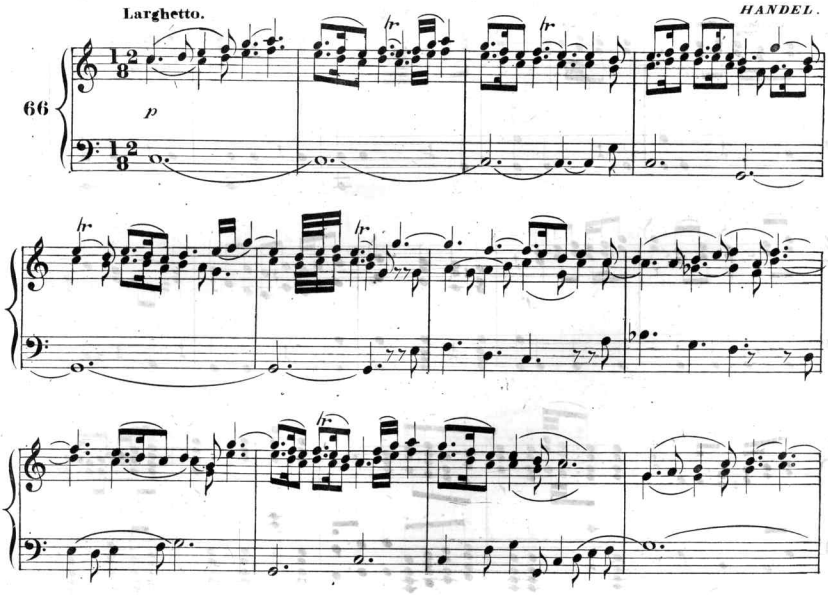

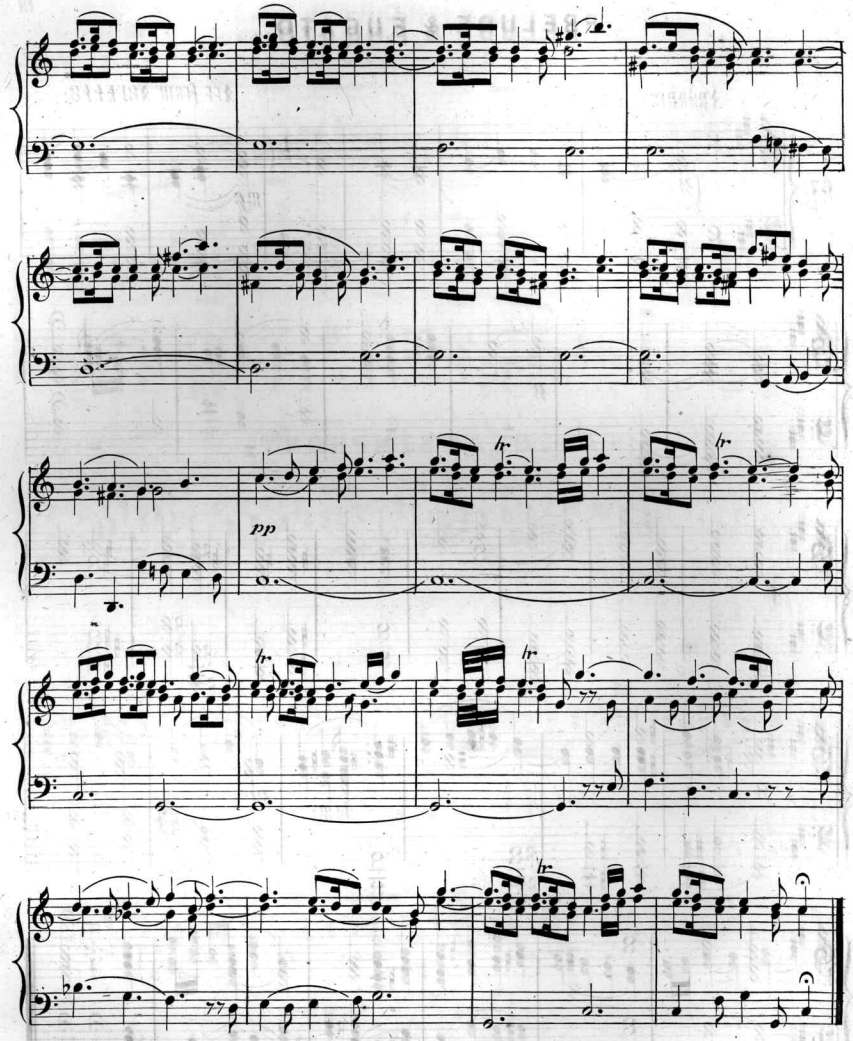
pp

PRELUDE & FUGATO.

Andante.

Arr from NOVELLO.

67.

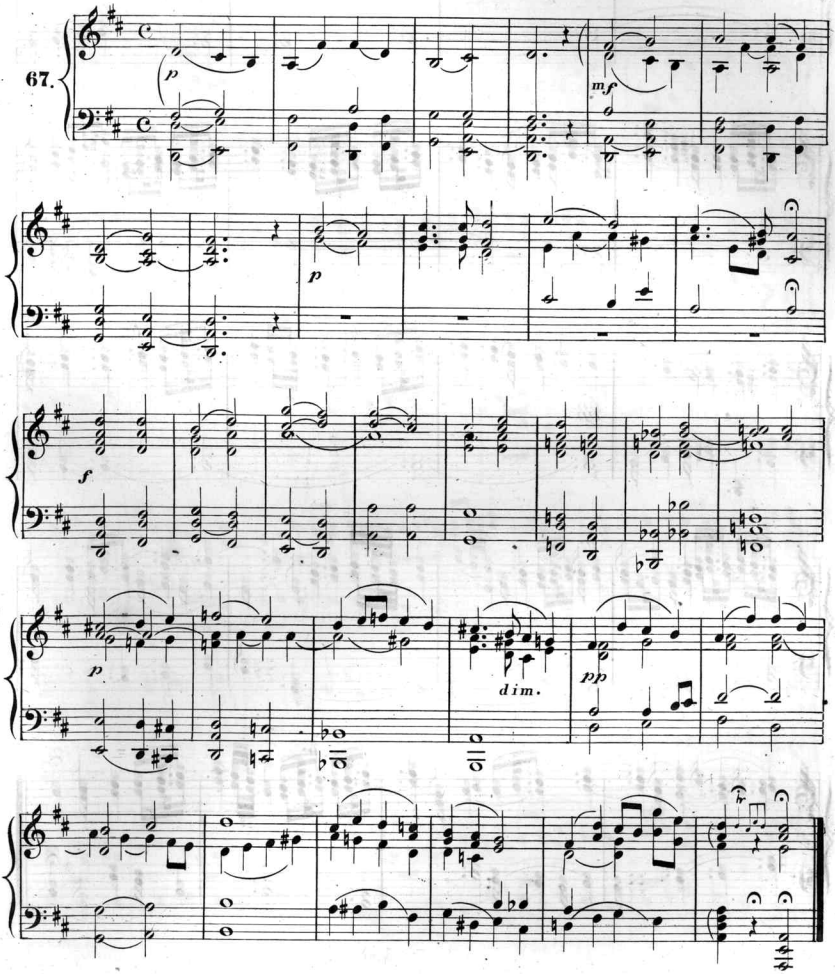

Fugato.

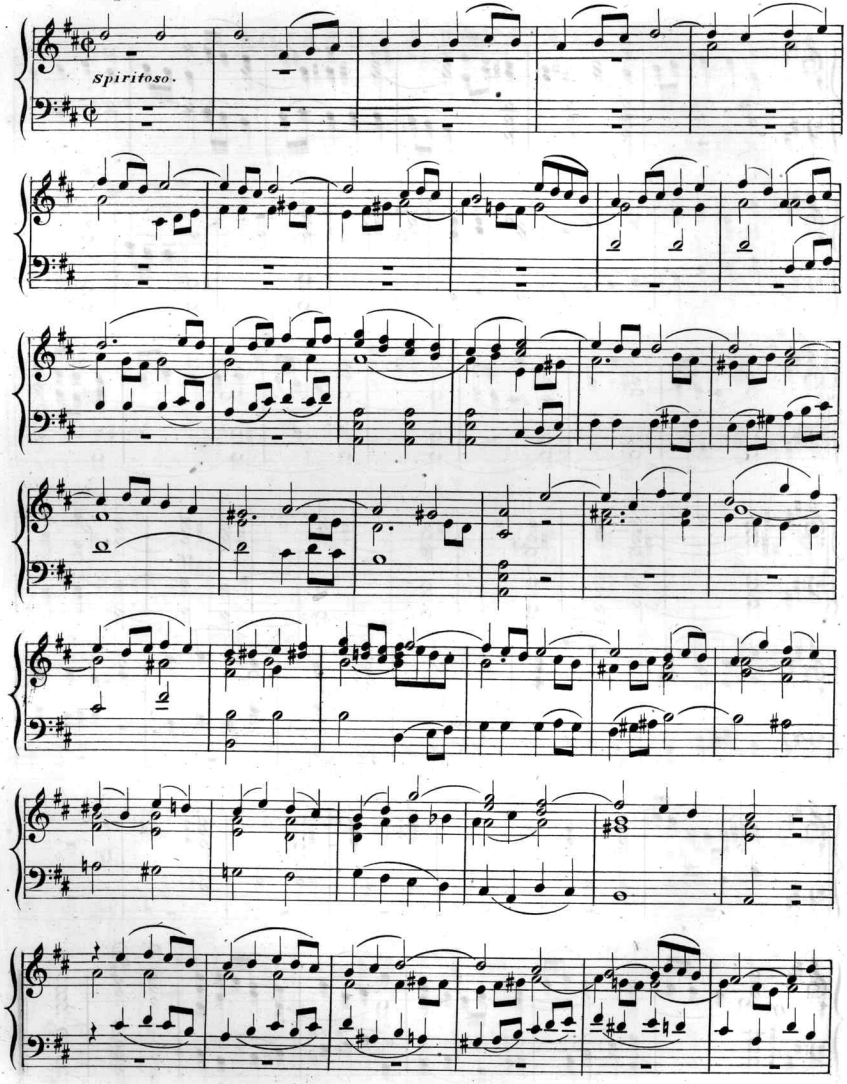

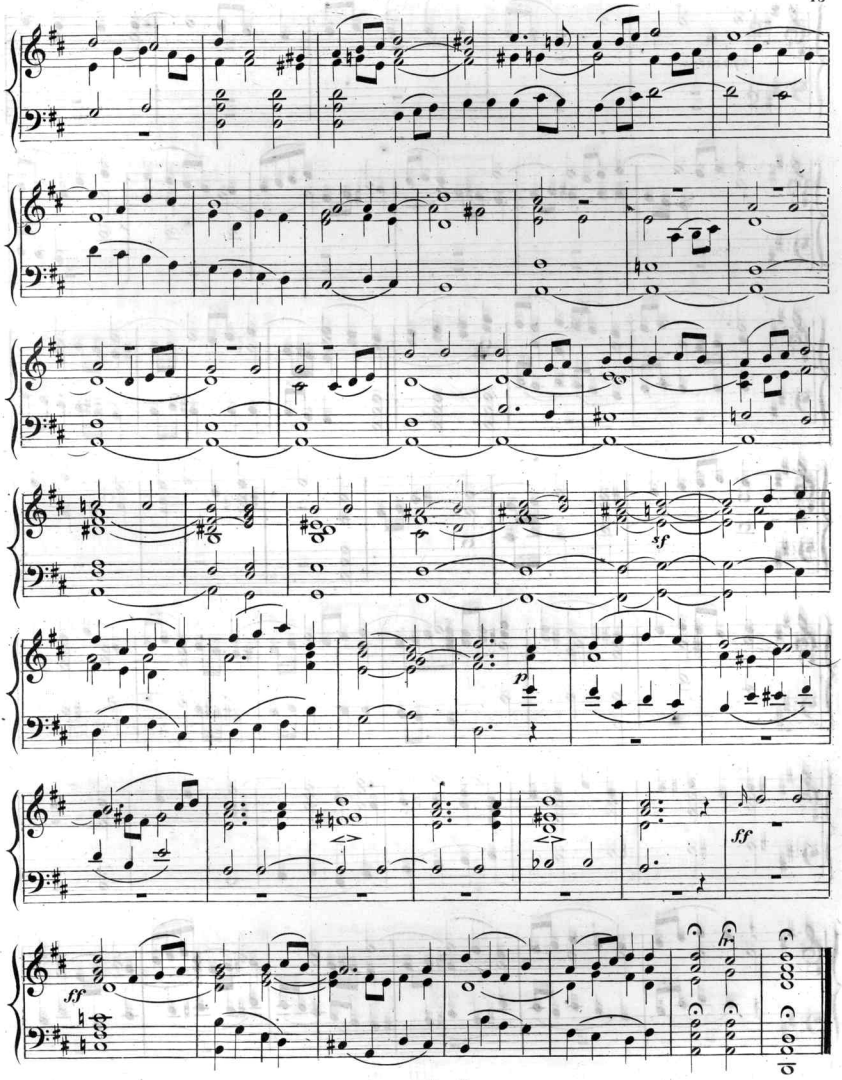
sf
p
ff
ff
f

PRELUDE, TRIO AND FUGUE.

Arr from
HAYDN'S SEASONS

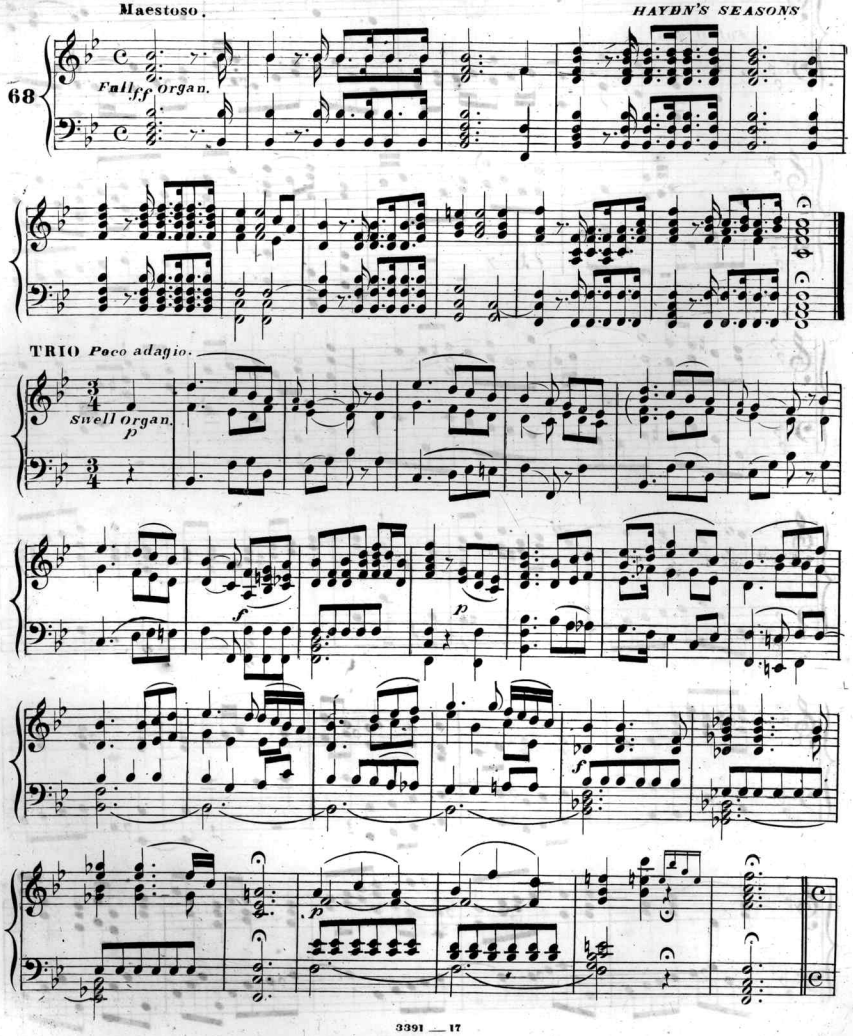

Fugue. *Allegro.*

Full Organ.

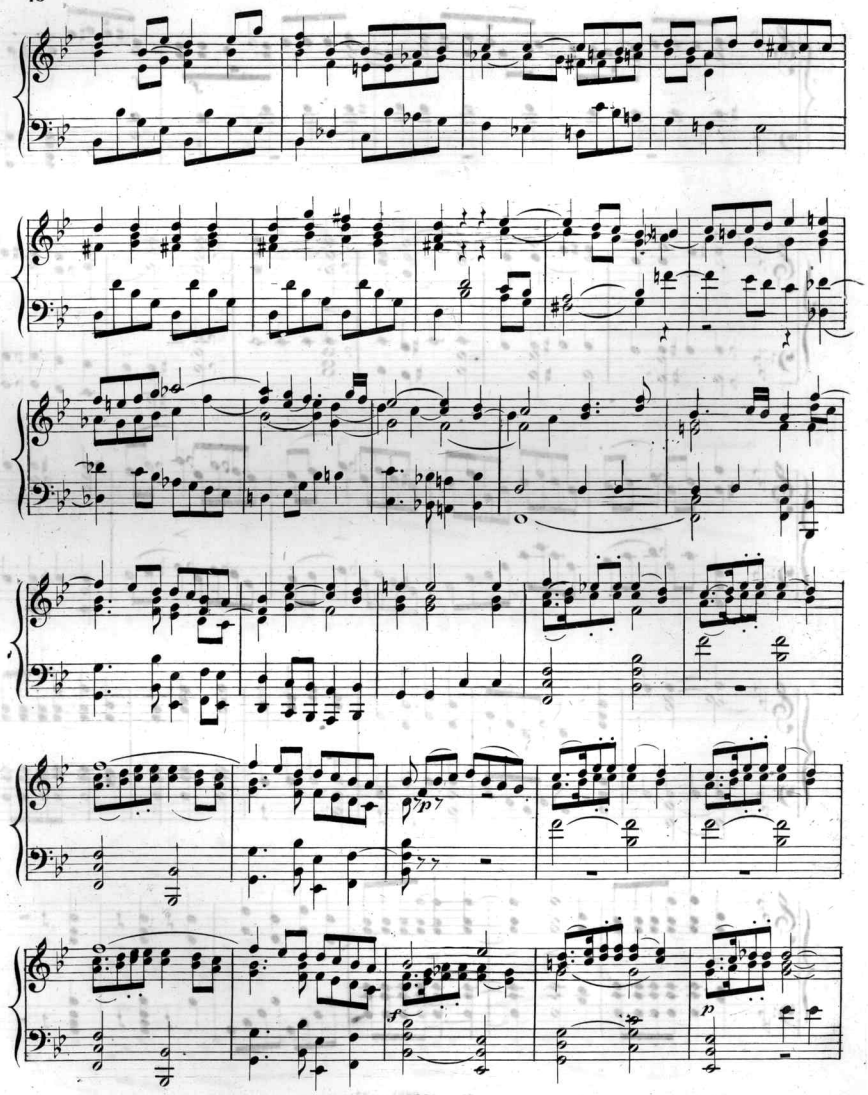
p
f
p

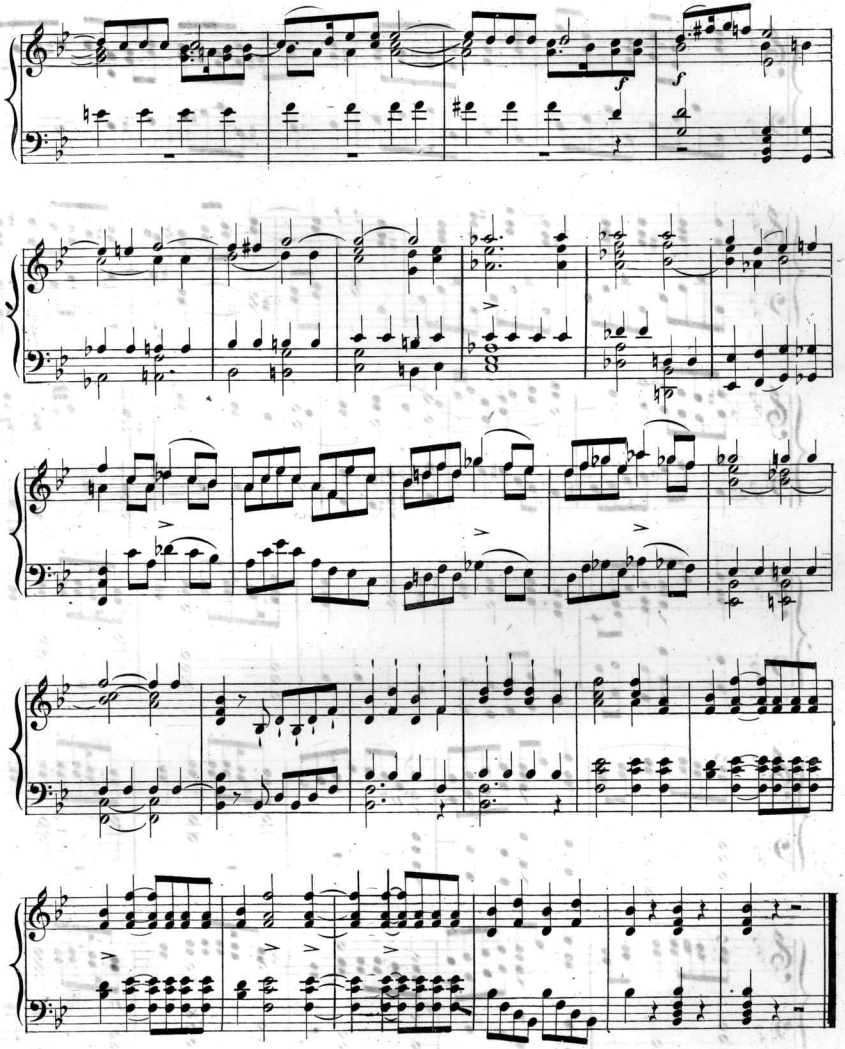
f
f

WELCOME HOME.

A NEW COLLECTION OF PIANOFORTE MUSIC.

FAR SUPERIOR TO ANY THAT HAS YET BEEN PUBLISHED.

Every PIECE in the book is a GEM, and has been selected with great care. Not difficult, but such music as every good pianist will take pleasure in playing.

CONTENTS.

TANNHAUSER GRAND MARCH,	Wagner
WEST POINT CADETS' MARCH,	Gounod
AMAZON MARCH,	Michaelis
ENCAMPMENT GRAND MARCH,	Faust
UP AND AWAY MARCH,	Zikoff
LITTLE SUNSHINE MARCH,	"
LOVE AMONG THE ROSES MARCH,	Catlin
SUMNER'S FUNERAL MARCH,	Turner
LITTLE BUNCH OF ROSES QUICKSTEP,	Knight
TIGER QUICKSTEP,	Wallerstein
GRAND FESTIVAL MARCH,	Faust
STORMING THE FORT GRAND MARCH,	Piefke
CAMP QUICKSTEP,	Hamm
LA CHATELAINE VALSE	LeDuc
MASQUERADE WALTZES	Zikoff
DEW DROP MAZURKA,	Muller
VALE OF ROSES MAZURKA,	Roubier
HEART AND HAND WALTZES,	Faust
FOR THEE POLKA MAZURKA,	"
LOVE AND PLEASURE WALTZES,	Parlow
MURSKA WALTZES,	Godfrey
FAUST WALTZ,	Gounod
FIRST SMILE REDOWA,	Schubert
BLUE EYES "	Wallerstein
STRAUSS' DREAM OF FAIR WOMEN WALTZES.	
DREAMING EYES REDOWA,	Schmidt
KNIGHT WALTZES,	Knight
SOFTLY DREAMING REDOWA,	Strauss
SPRING GENTLE SPRING WALTZ,	Ritter
DREAM OF PARIS REDOWA,	Burgmuller
APACHES FAVORITE POLKA,	Stasny
NOW AND THEN GALOP,	Piefke
PEERLESS POLKA,	Knight
GLEAM OF SUNSHINE POLKA,	Muller
MARGRETTA POLKA,	Braham
SEA FOAM "	Faust
CRICKET, "	Jacoby
CRYSTAL LAKE SCHOTTISCHE,	Wallerstein
LAUGHING PARIS "	"
BRIGHTEST EYES "	"
BARCAROLE DE WEBER,	Barnett
DREAM OF THE SHEPHERD BOY	Gray
STARLIGHT THRO' THE MIST,	Clifton
SUMMER NIGHT SERENADE,	Eisoldt
MUSICAL BOX	Liebich
HUNTER'S FAVORITE,	Bohm
THOSE LOVING EYES, NOCTURNE,	"
SLEEP MY ANGEL "	Wachtmann
JOYOUS FARMER,	Schumann
SLEEP IN SWEET REPOSE,	Krug
FAREWELL,	"
ALBUM LEAF,	Kirchner
NOCTURNE,	Schulhoff
DREAMING, TRAUMEREI,	Schumann
CRADLE SONG,	Heller
THINKING OF THEE,	Spindler
GUN-POWDER QUADRILLES,	Schubert
BELLES OF NEWPORT QUADRILLES	Strauss
STARLIGHT MEDLEY "	Catlin
BELLES OF SARATOGA "	Schubert
AWAY GALOP,	Faust
UP AND DOWN GALOP,	"
BOSTON NINE, "	"
WITH STEAM "	Michaelis

No such Collection of Music ever appeared in one volume before.

SENT BY MAIL ON RECEIPT OF THE PRICE.

BOUND IN BOARDS, PRICE $2.50. **BOUND IN CLOTH, $3.00.**

G. D. RUSSELL & COMPANY.

126 TREMONT STREET, BOSTON.

Scanning Target
Edison Sheet Music -- Instrumental

Item no.: **100001703**

Title: **110 select pieces for the church or cabinet organ**

Box no. and finding aid no.: **108/1423**

Digitization note:

Contact: Karen Lund, x70156
Lauren Woodis, x73939
Pat Padua, x75904