NO

3 - OCT 30
Copy 1973

THE Queen of Prussia's Favorite WALTZ

Composed by Himmel.

Louisville C.W. BRAINARD & Co. Fourth St.

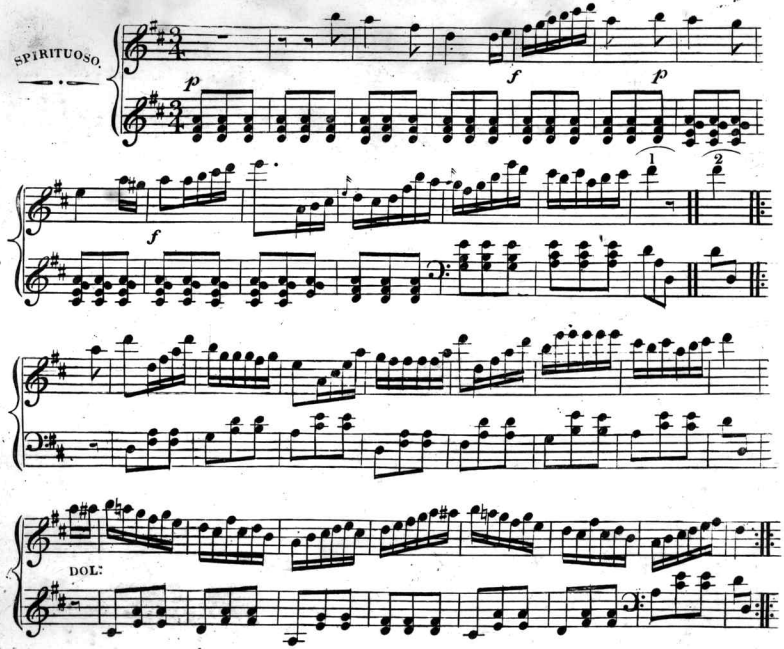

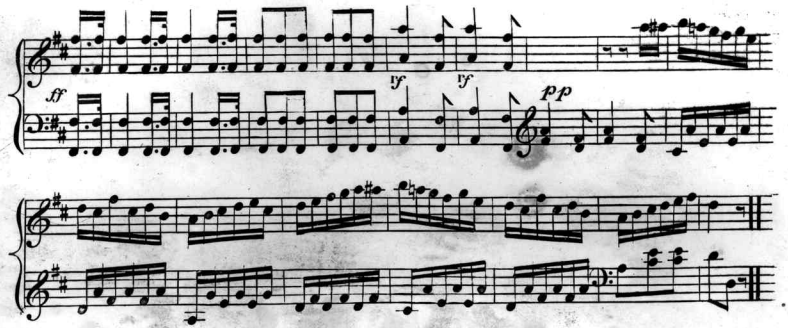

A GERMAN WALTZ.

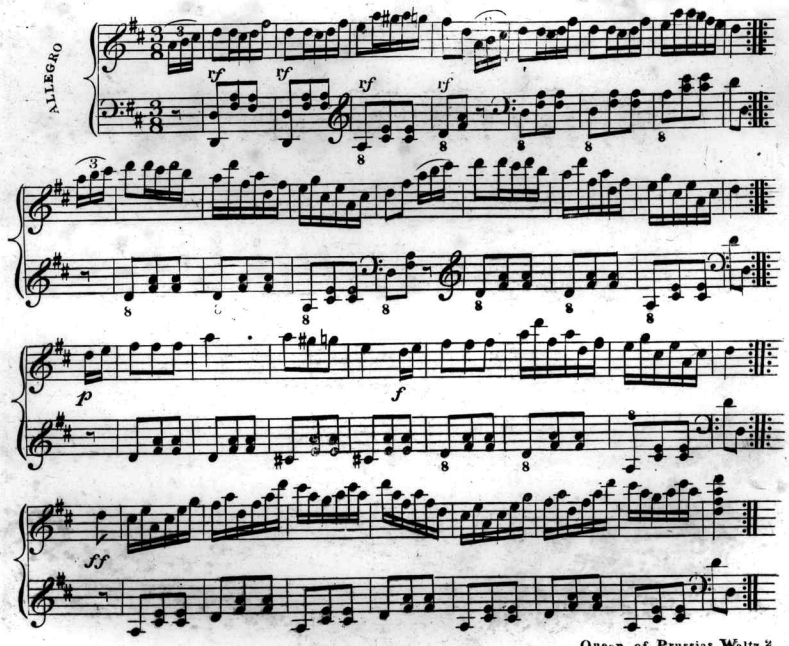

Scanning Target
Edison Sheet Music -- Instrumental

Item no.: **100001713**

Title: **The queen of Prussia's favorite waltz, no. 1 & 2**

Box no. and finding aid no.: **108/1433**

Digitization note:

Contact: Karen Lund, x70156
Lauren Woodis, x73939
Pat Padua, x75904