NO

Dedicated to Mrs. R. C. Johnson, San Francisco.

3 - OCT 3 0
Copy 1973

ELAINE

Bradley & Rulofson, Photo.

"The dead steer'd by the dumb
Went upward with the flood."

VALSE

For

CHAS. H. HOFFMAN.

McCurrie & Weber,
Publishers,
123 POST STREET, S. F.

PRICE, 75 CTS.

Copyrighted, 1875, by McCurrie & Weber.

ELAINE WALTZES.

INTRODUCTION.

Composed by CHS. H. HOFFMAN.

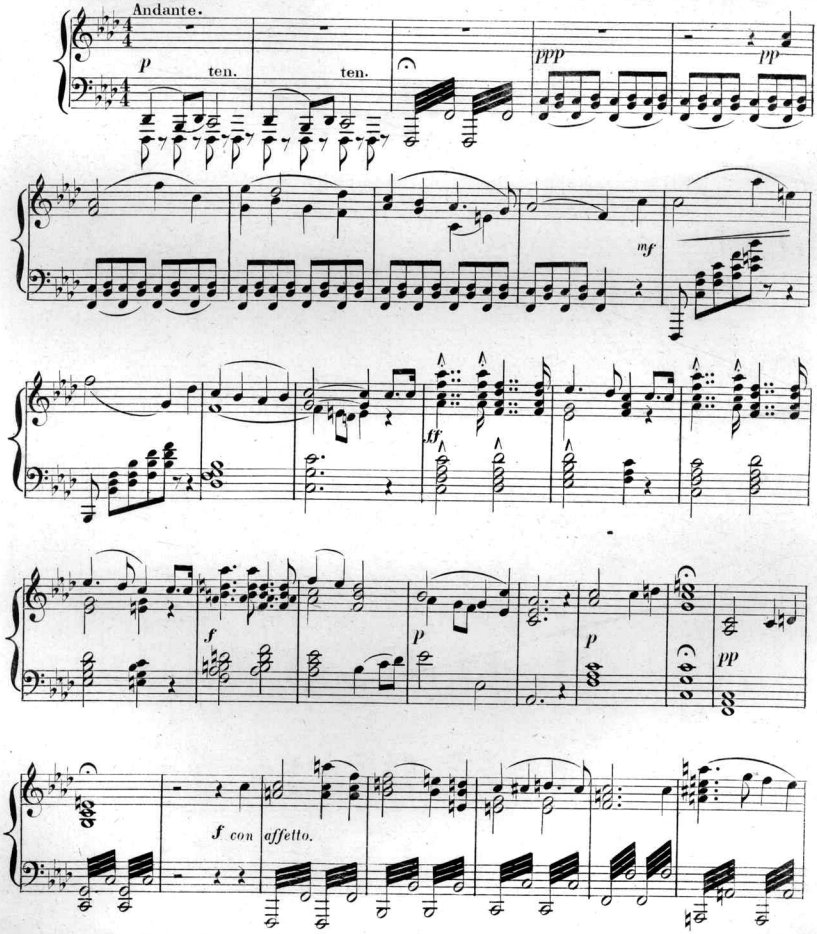

Entered according to Act of Congress A.D.1875, by McCurrie & Weber, in the Office of the Librarian of Congress at Washington.

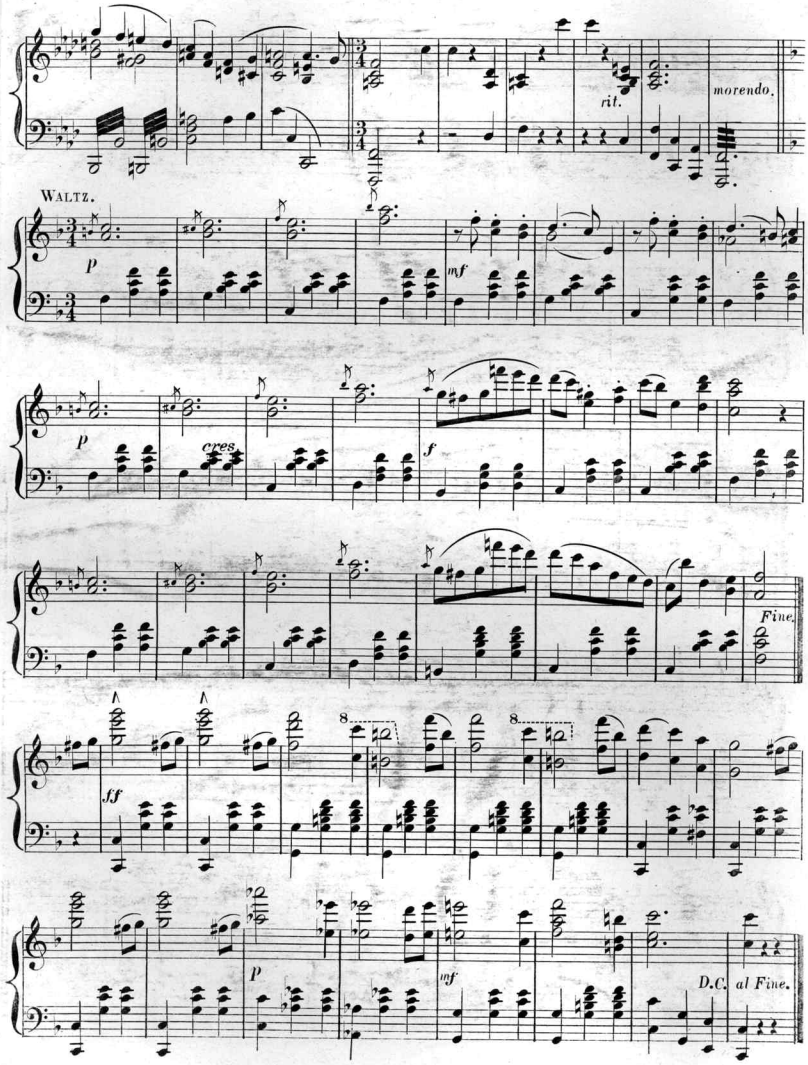
rit.
morendo.
Waltz.
p
mf
p
cres.
f
Fine.
ff
p
mf
D.C. al Fine.

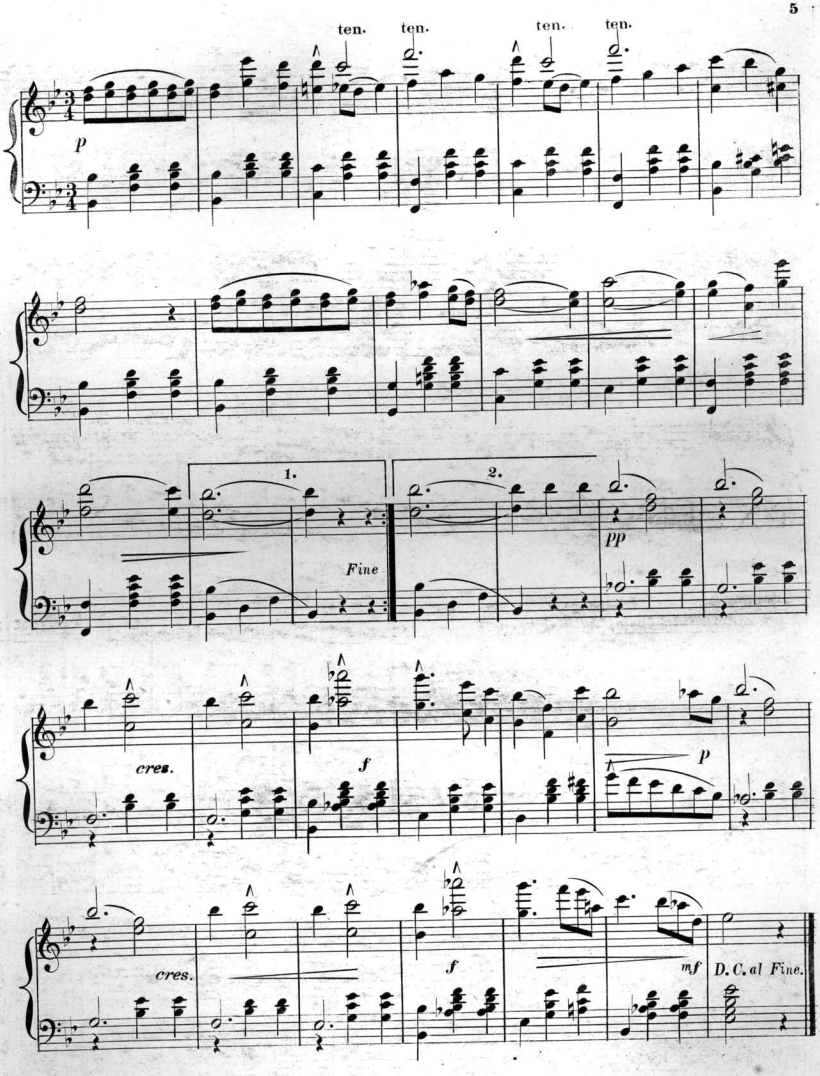
ten.
ten.
ten.
ten.
p
1.
2.
Fine
pp
cres.
f
p
cres.
f
mf
D. C. al Fine.

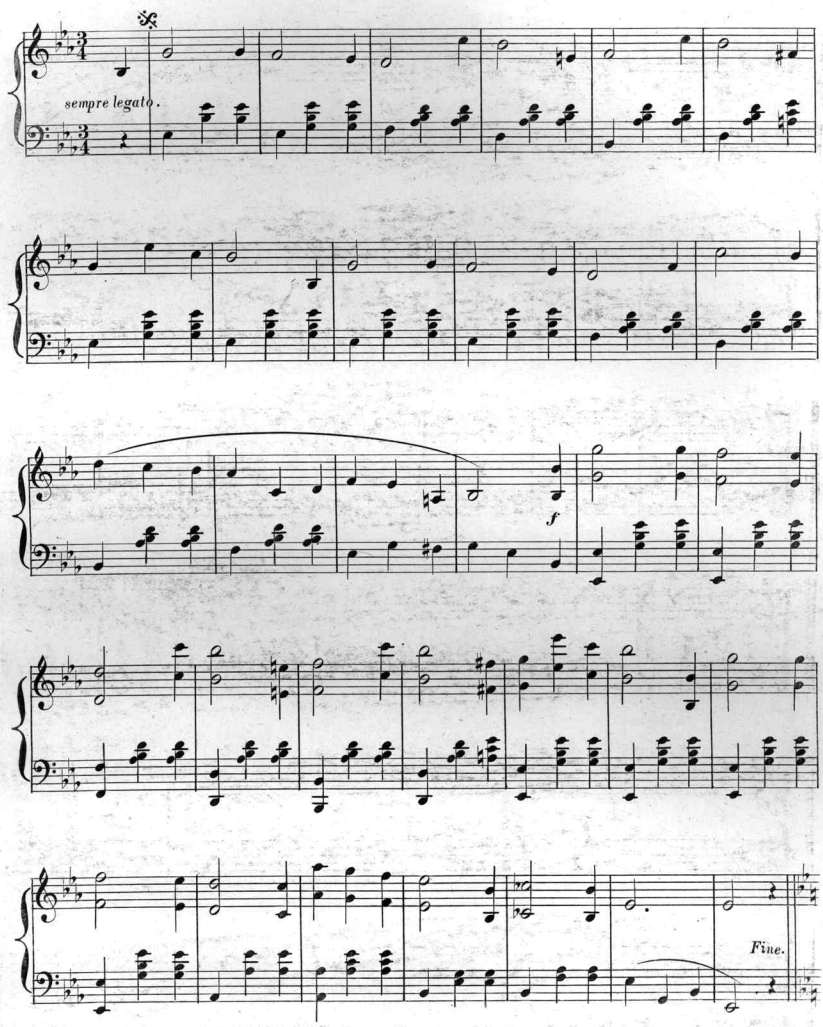
sempre legato.
f
Fine.

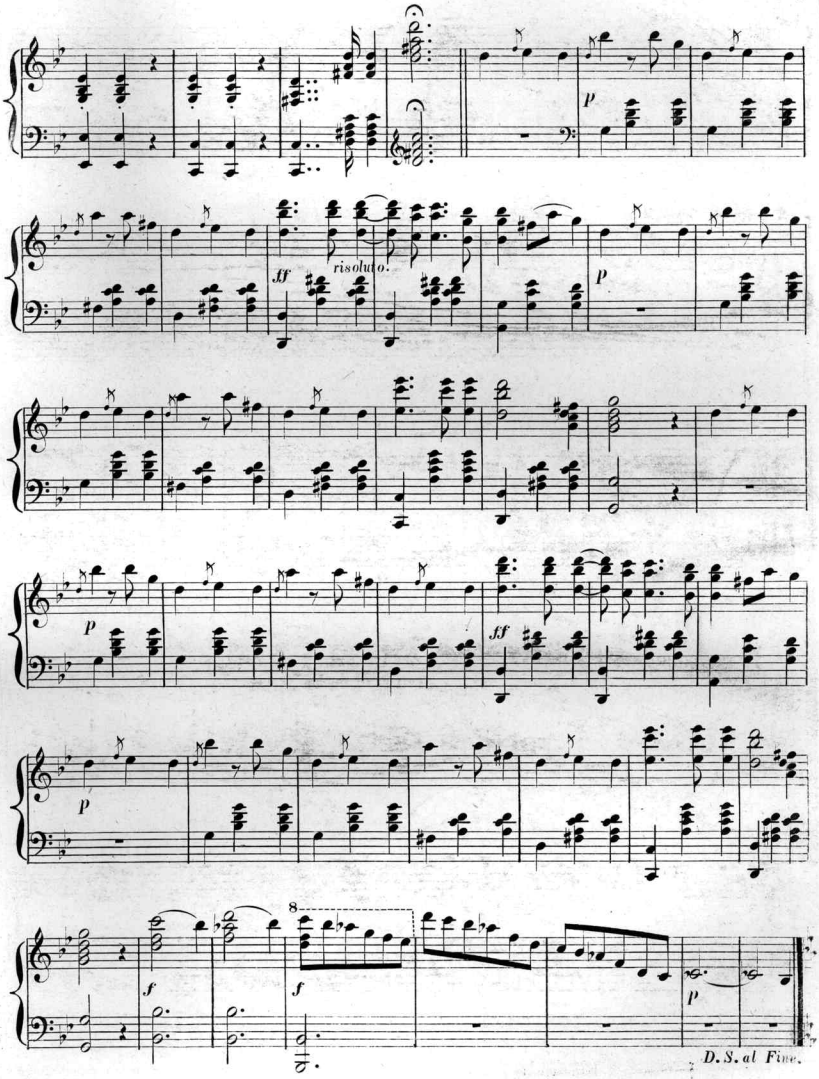
p
ff
risoluto.
p
p
ff
p
8
f
f
p
D. S. al Fine.

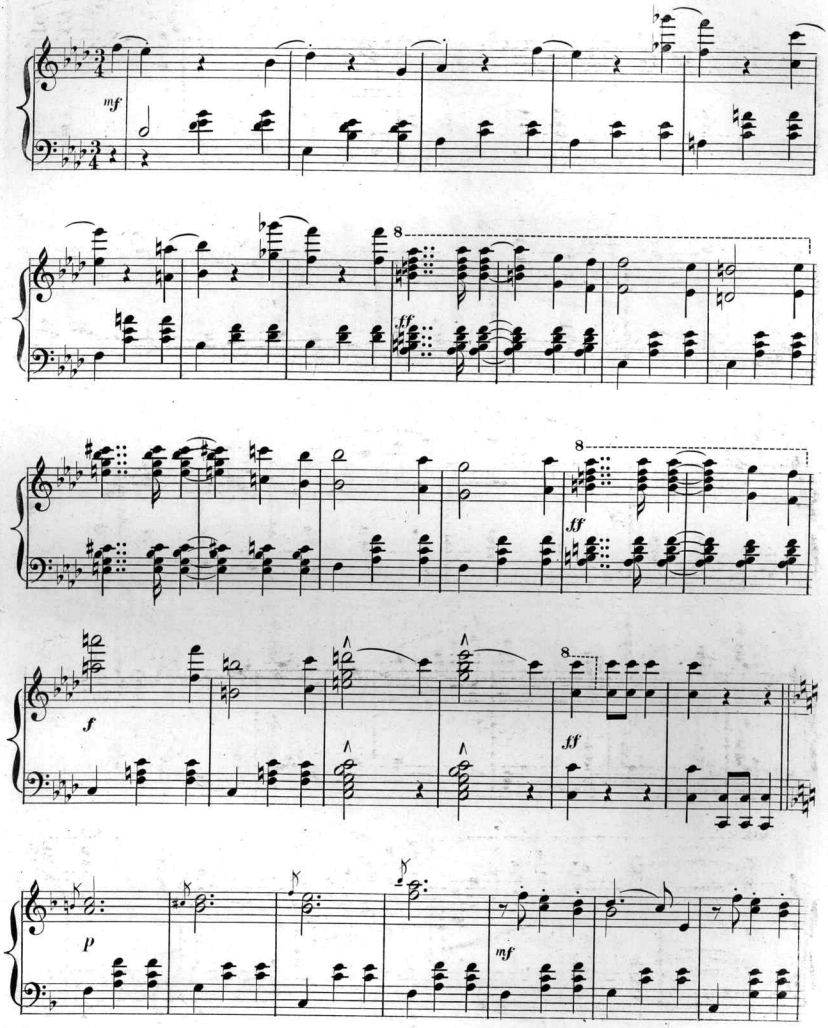
mf
ff
ff
f
ff
p
mf

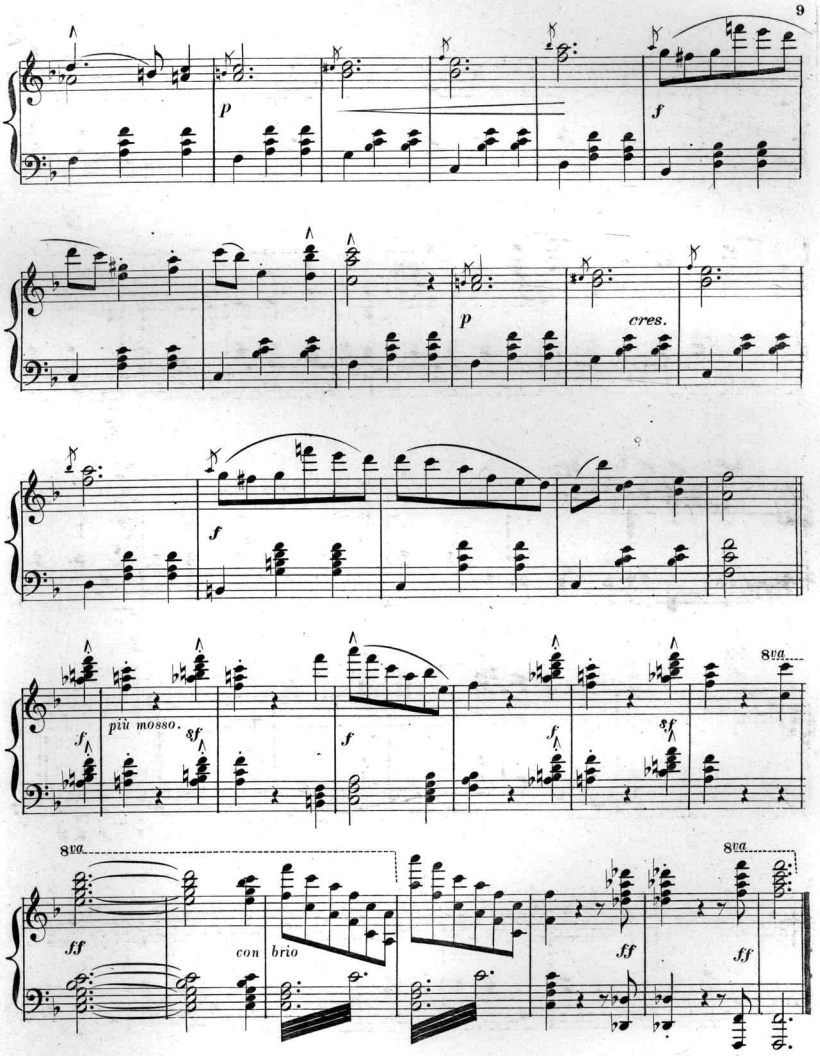
p
f
p
cres.
f
f
più mosso.
sf
f
f
sf
8va
8va
8va
ff
con brio
ff
ff

Scanning Target
Edison Sheet Music -- Instrumental

Item no.: **100001721**

Title: **Elaine waltzes**

Box no. and finding aid no.: **108/1441**

Digitization note: color cover

Contact: Karen Lund, x70156
Lauren Woodis, x73939
Pat Padua, x75904