3 - OCT 30
Copy 1973

No

Compositions of

Ernst Hofthal

L'Astre Volante.	Mazurka Brillante.	7½
Danse des Sioux.	Caprice.	6
Katy-Did.	Waltz	4
Zephyrs du Soir.	Reverie	6
La Nacelle.	Chant pour Piano.	7½
M'Aime Tu?	Mazurka Sentimentale	3½

Geo. F. Swain.

Philadelphia LEE & WALKER 1113 Chestnut St.

Copyright 1880 by Lee & Walker.

Philadelphia
Theodore Trojan
1708 Chestnut Str.

Compositions of

Ernst Hofthal

L'Astre Volante	Mazurka Brillante	7½
Danse des Sioux	Caprice	6
Katy-Did	Waltz	4
Zephyrs du Soir	Reverie	6
La Nacelle	Chant pour Piano	7½
M'Aime Tu?	Mazurka Sentimentale	3½

Geo. F. Swain.

Philadelphia LEE & WALKER 1113 Chestnut St.

Copyright 1880 by Lee & Walker.

Philadelphia
Theodore Presser
1708 Chestnut St.

DANSE DES SIOUX.

CAPRICE.

Par ERNST HOFTHAL.

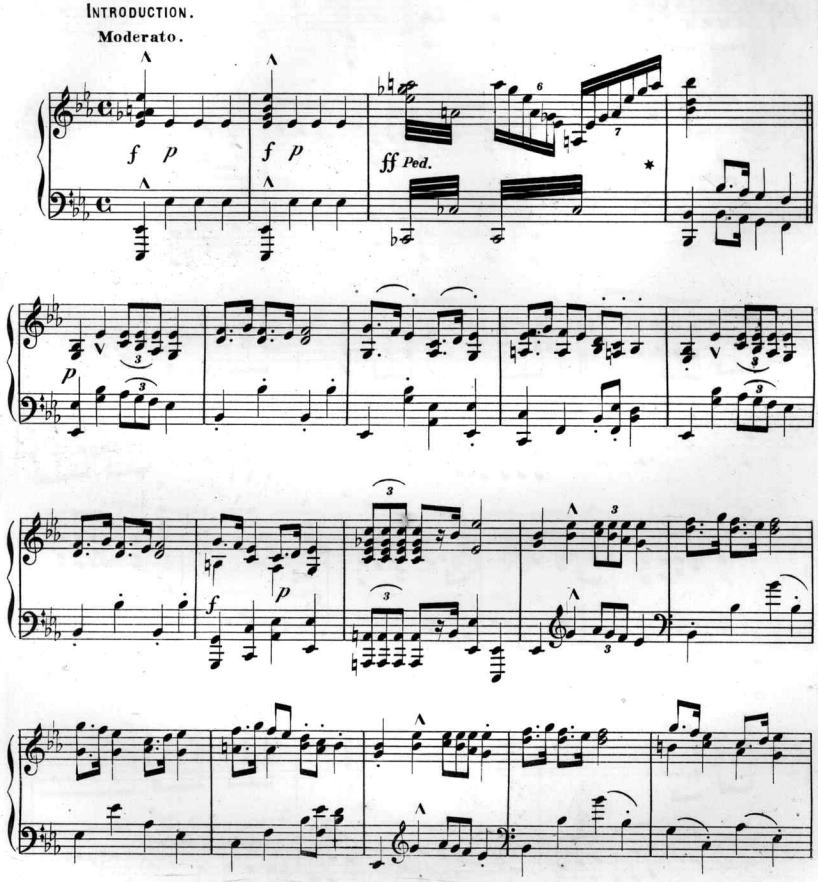

COPYRIGHT 1880 BY LEE&WALKER

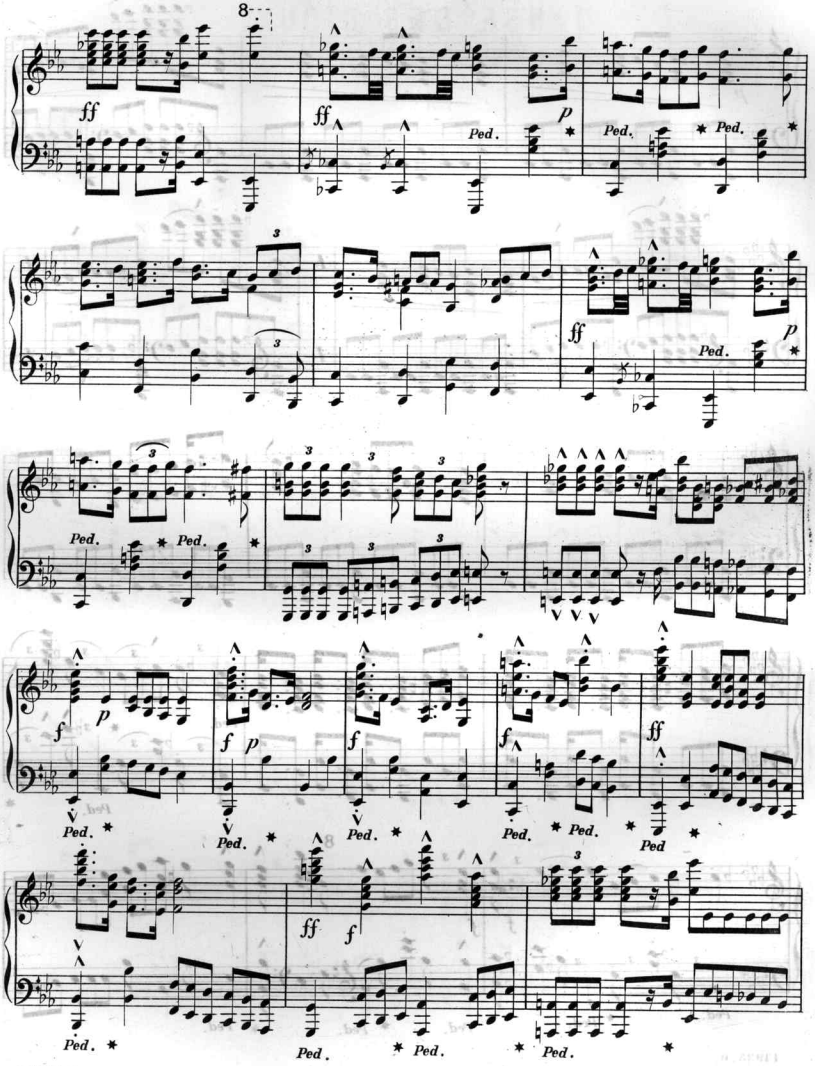
8
ff
ff
p
Ped.
Ped.
Ped.
ff
p
Ped.
Ped.
Ped.
f
p
f
p
f
f
ff
Ped.
Ped.
Ped.
Ped.
Ped.
Ped
ff
f
Ped.
Ped.
Ped.
Ped.

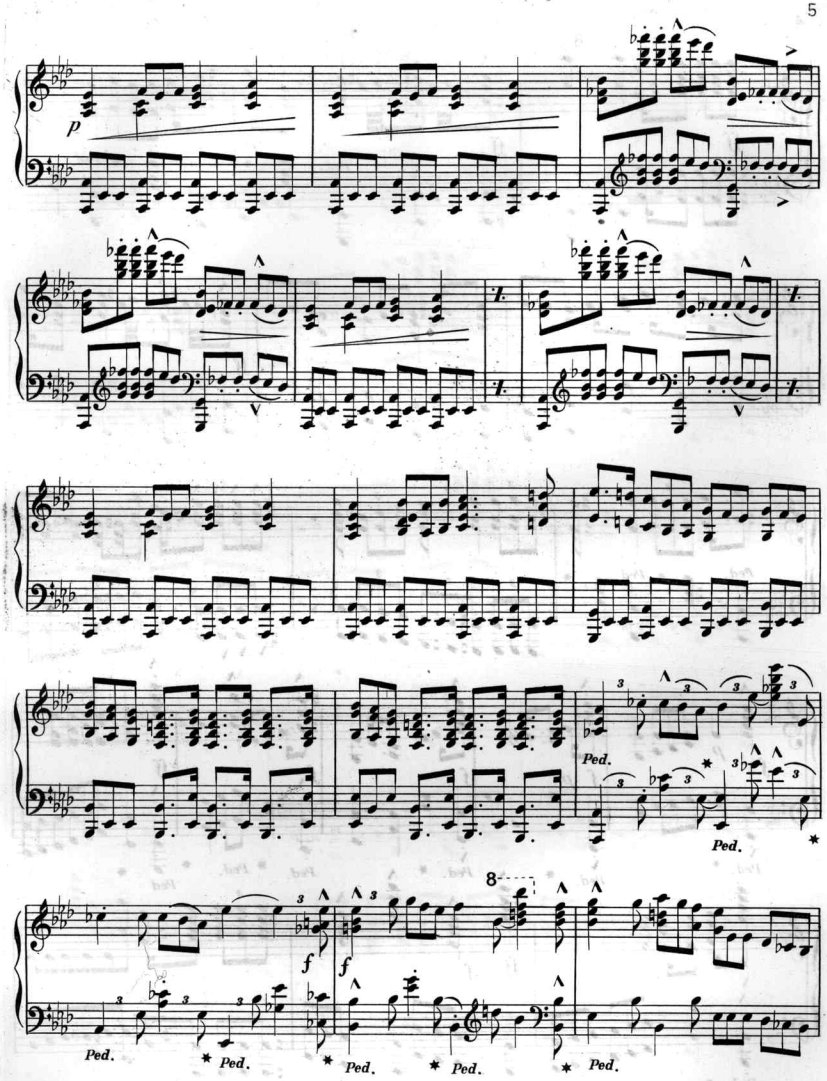
p
Ped.
Ped.
f
f
8
Ped.
Ped.
Ped.
Ped.
Ped.

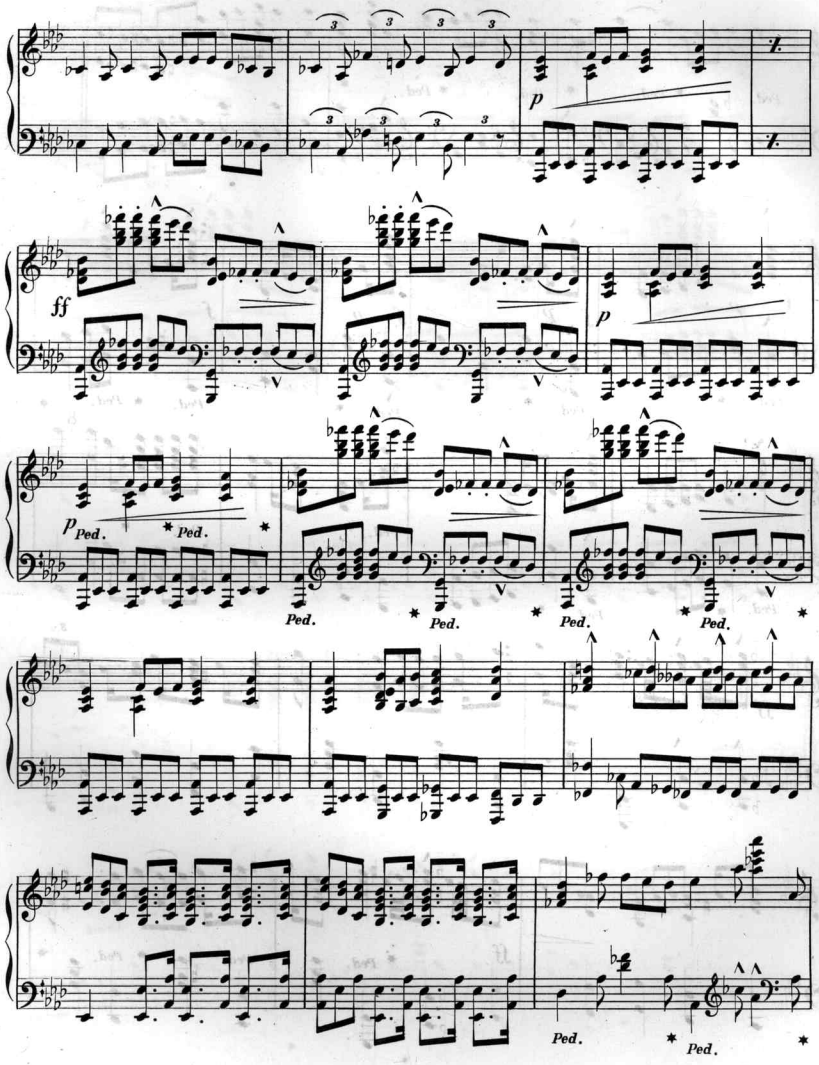
p
ff
p
p
Ped.
Ped.
Ped.
Ped.
Ped.
Ped.
Ped.
Ped.
Ped.
Ped.

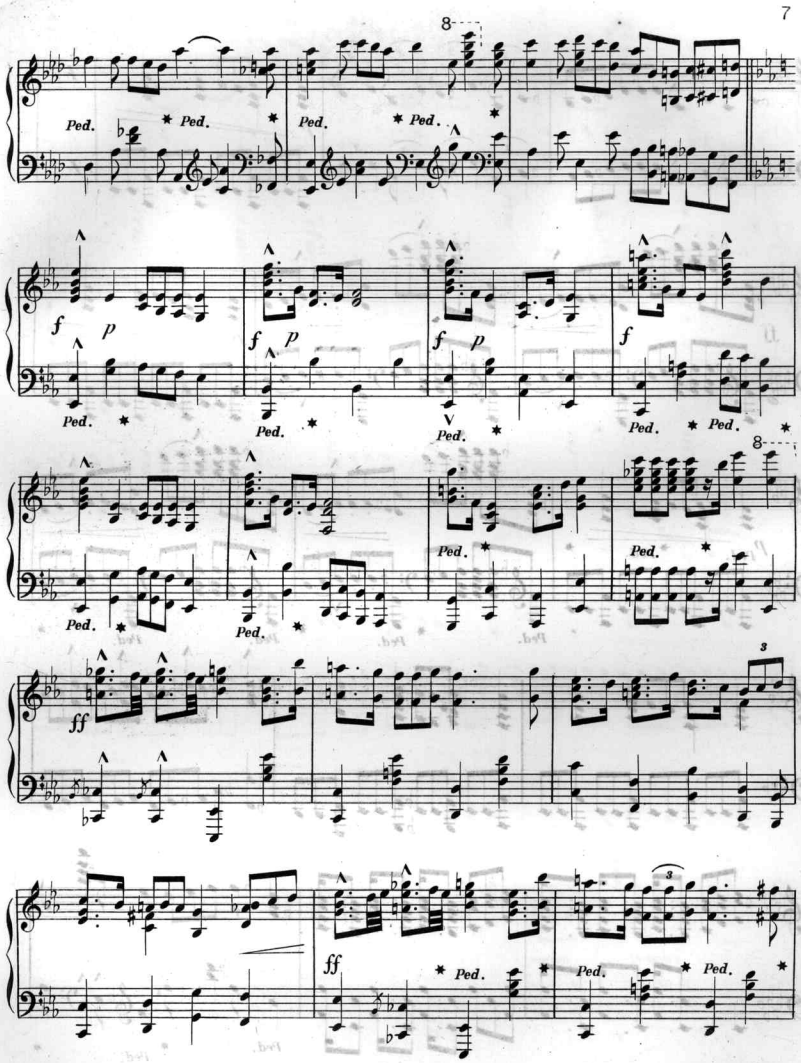
8
Ped.
* Ped.
f
p
ff
3

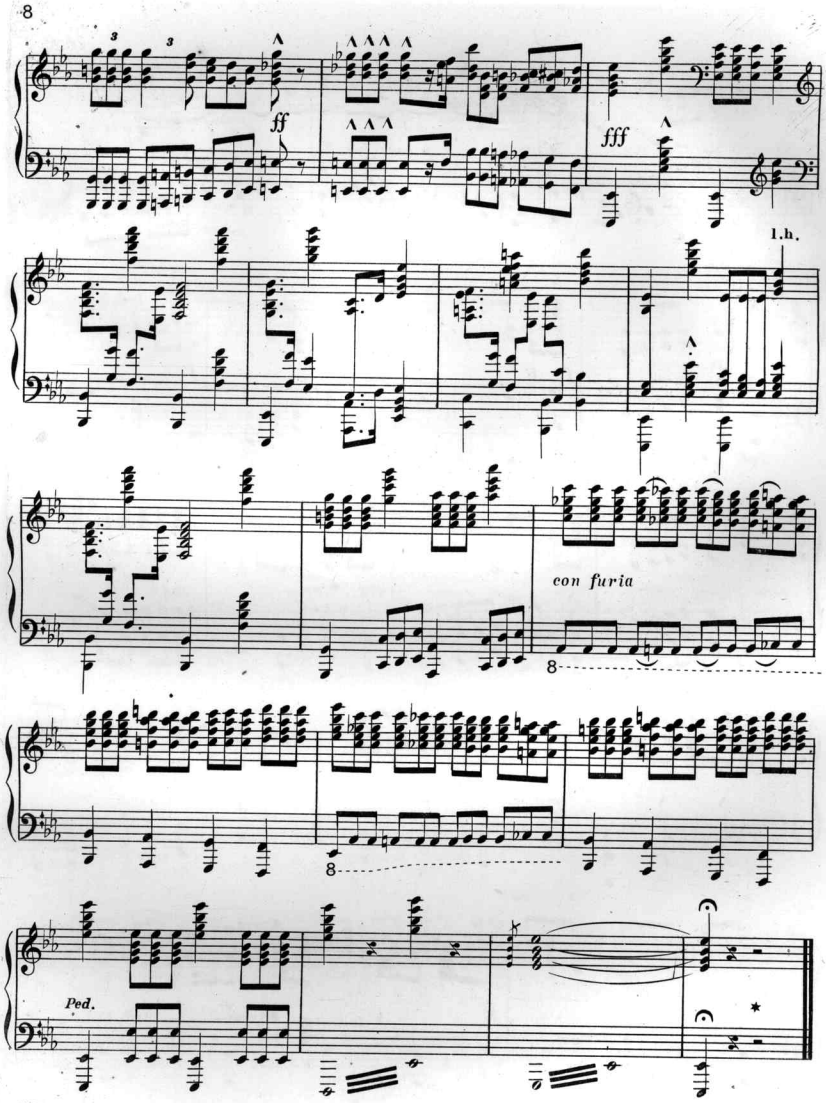
ff
fff
l.h.
con furia
8
8
Ped.

TRY THESE GOOD THINGS.

LEE & WALKER, MUSIC PUBLISHERS, 1113 CHESTNUT STREET, PHILADELPHIA.

SCINTILLANTE.—Grand Galop de Concert.

OSCAR M. NEWELL.—**Price, 60 cents.**

Vivace

COPYRIGHT, 1880, BY LEE & WALKER.

MONADNOCK WALTZ.

J. H. SHANNON.—**Price, 40 cents.**

COPYRIGHT, 1880, BY LEE & WALKER.

THOUGHTS AT EVE.—Reverie.

J. H. SHANNON.—**Price, 60 cents.**

Moderato

Ped. * *Ped.* * *Ped.* * *Ped.* *

COPYRIGHT, 1878, BY LEE & WALKER.

YE'LL SOON BE GANGING AWA'.

W. T. SMITHERS.—**Price, 35 cents.**

Tell me not that you must leave us, Leave these bon - ny banks and braes, For your ab - sence, love, will grieve us, Thro' the dreary win - ter days.

COPYRIGHT, 1880, BY LEE & WALKER.

FANDANGO.

OSCAR M. NEWELL.—**Price, $1.00.**

Allegro moderato.

COPYRIGHT, 1880, BY LEE & WALKER.

KITTY'S THOUGHTS.

W. T. FARLYNNE.—**Price, 50 cents.**

Allegretto.

What are you thinking of, Kit - ty, Kit - ty, what are you thinking of, Kit - ty, my darling, Sit - ting so so - ber - ly un - der the tree?

COPYRIGHT, 1880, BY LEE & WALKER.

KATIE MAZURKA.

C. J. MIERS.—**Price, 40 cents.**

f

COPYRIGHT, 1880, BY LEE & WALKER.

THE FURTHER SIDE.

W. T. FARLYNNE.—**Price, 35 cents.**

Andante.

I shall steer my bark where the waves roll dark, I shall cross a stranger sea; But I know I shall land on that bright strand Where my lov'd ones are wait - ing for me.

COPYRIGHT, 1877, BY LEE & WALKER.

THE MERRY SAILOR.—DER LUSTIGE MATROSE.)—Schottische.

WILHELM DIEDERICHS.—**Price, 40 cents.**

Moderato.

mf

COPYRIGHT, 1880, BY LEE & WALKER.

LEE & WALKER, MUSIC PUBLISHERS, 1113 CHESTNUT STREET, PHILADELPHIA.

Scanning Target
Edison Sheet Music -- Instrumental

Item no.: **100001734**

Title: **Danse des sioux caprice**

Box no. and finding aid no.: **108/1454**

Digitization note:

Contact: Karen Lund, x70156
Lauren Woodis, x73939
Pat Padua, x75904