3-OCT 31
Copy 1973

MODERN MELODIES

ARRANGED IN THE EASIEST MANNER

FOR THE

PIANO FORTE.

No. 1. CAPTAIN JINKS QUICK-STEP.
" 2 NOT FOR JOE GALOP.
" 3 SOMEBODY'S SON WALTZ.
" 4 ON THE BEACH SCHOTTISCHE
" 5 UP IN A BALLOON QUICK-STEP
" 6 GOLDEN WEDDING MARCH
" 7 BELL GOES A-RINGING WALTZ

G. F. Swain.

Each 2

PHILADELPHIA
J. STARR HOLLOWAY, PUBLISHER
811 Spring Garden St.

Ent. according to Act of Congress A.D. 1868 by J. Starr Holloway in the Clerk's Office of the Dist. Ct. for Eas. Dist. of Pa.

BELL GOES A RINGING WALTZ.

J. STARR HOLLOWAY, Op: 199.

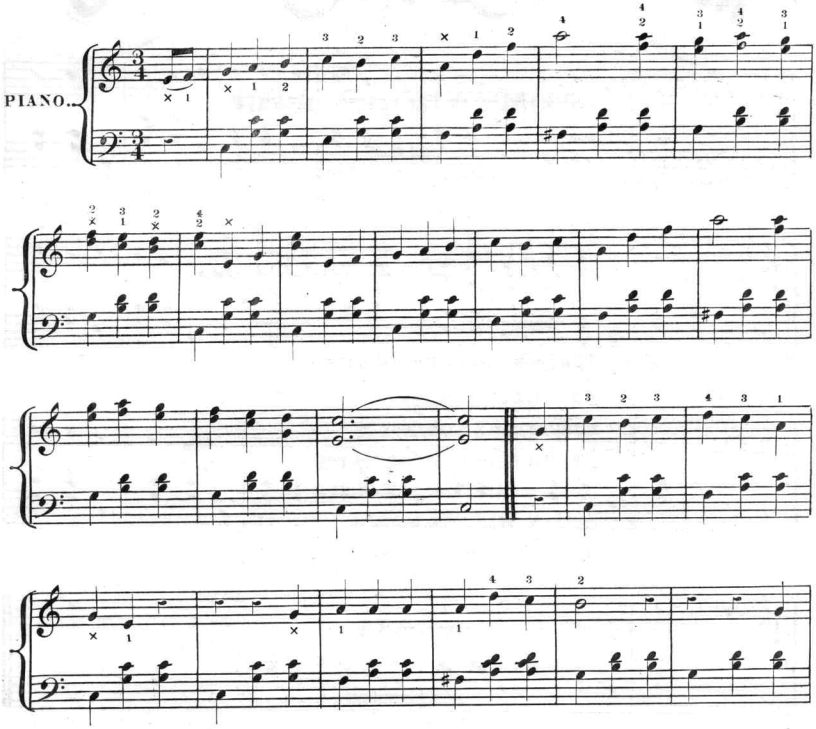

Entd according to act of Congress A.D. 1869 by J. Starr Holloway in the Clerk's office of the District Court of the Eastn District of Pa.

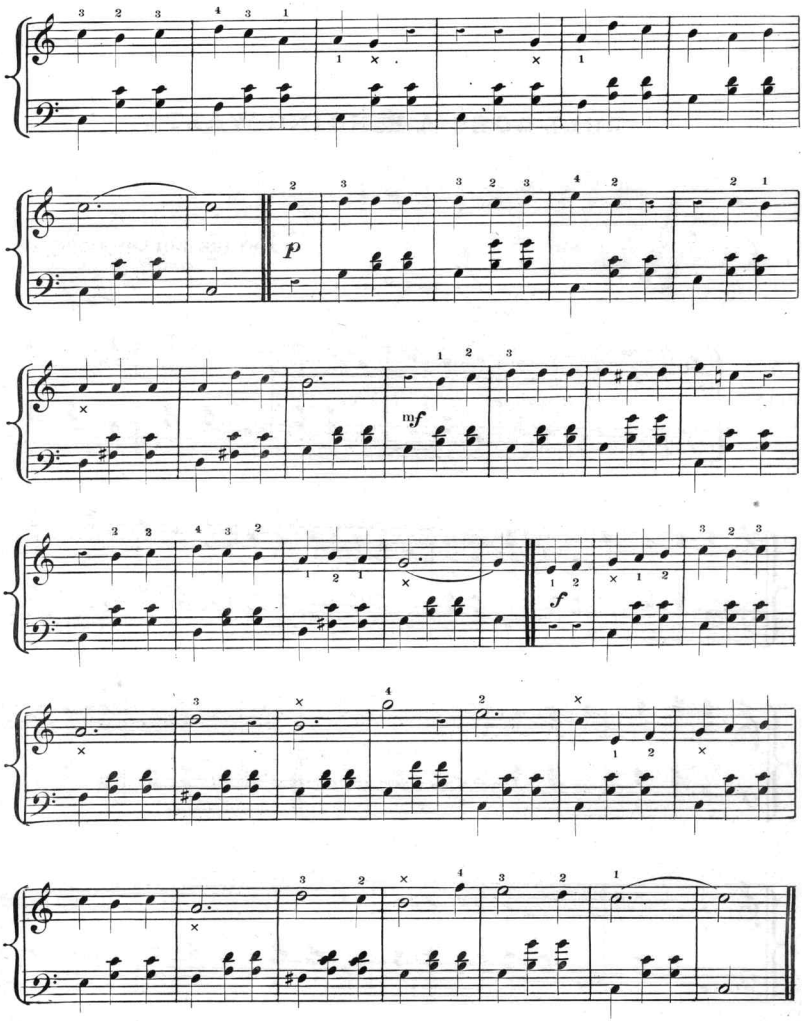

Bell Goes a Ringing Waltz.

Scanning Target
Edison Sheet Music -- Instrumental

Item no.: **100001740**

Title: **Bell goes a ringing waltz**

Box no. and finding aid no.: **109/1460**

Digitization note:

Contact: Karen Lund, x70156
Lauren Woodis, x73939
Pat Padua, x75904