NO

3 - OCT 5 0
Copy 1973

AFFECTIONATELY DEDICATED
TO MY WIFE
NANNIE MAY HOLMES

The Firemans Dream

(DESCRIPTIVE)

Banjo Solo

A.V. HOLMES.

Pr. 40 cts.

WASHINGTON, D.C.
PUBLISHED BY JOHN F. ELLIS & Co. 937 PENNA AVE.

Copyright 1892 by John F. Ellis & Co.

THE FIREMAN'S DREAM.

(SUPPOSED DREAM OF A VETERAN FIREMAN.)

SOLO BANJO.

A. V. HOLMES.

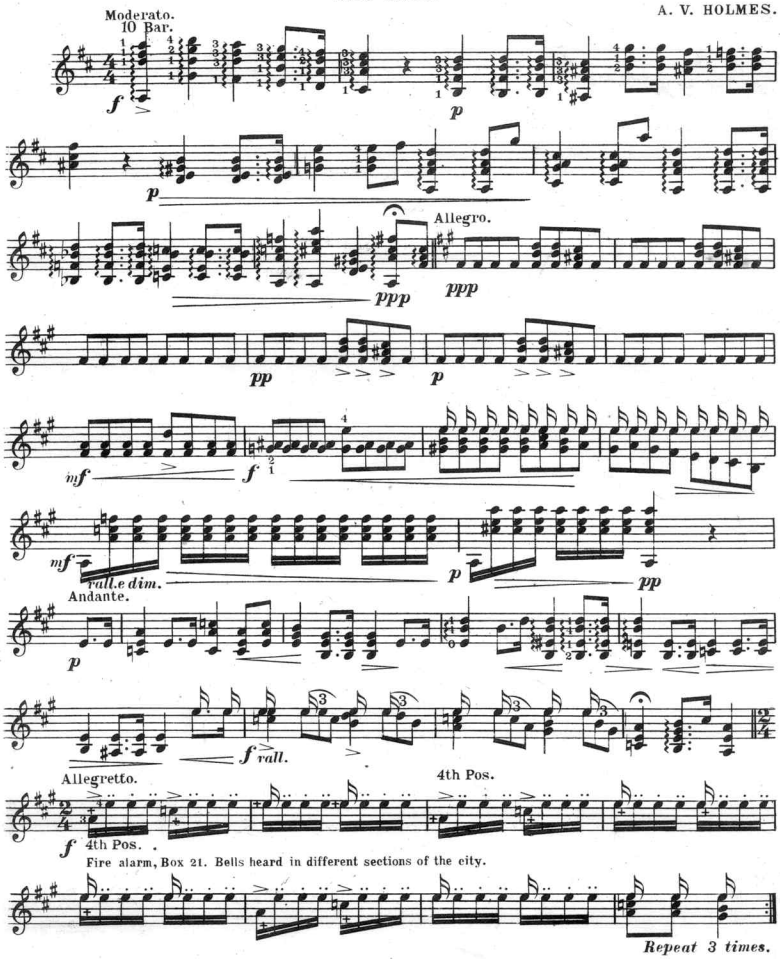

Copyright 1892, by John F. Ellis & Co.

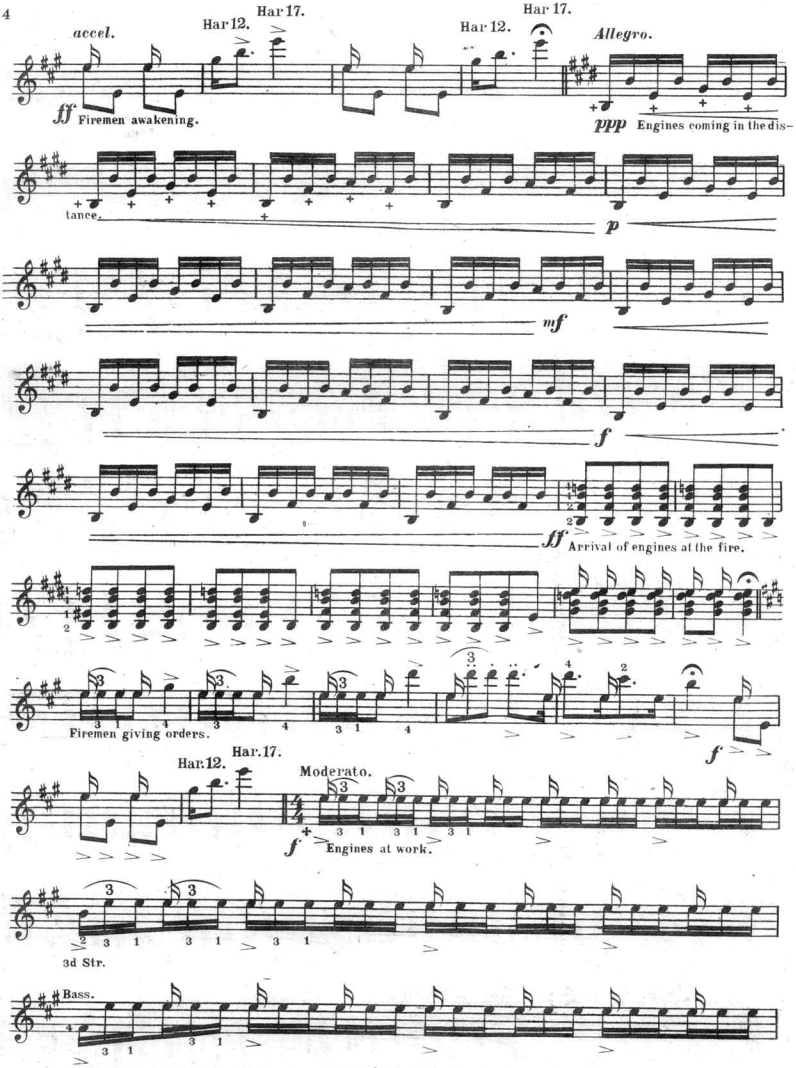

+ Here the E must be made on 5th string open, 1st string, 5th fret, and 2nd string, 8th fret.

The Fireman's Dream.

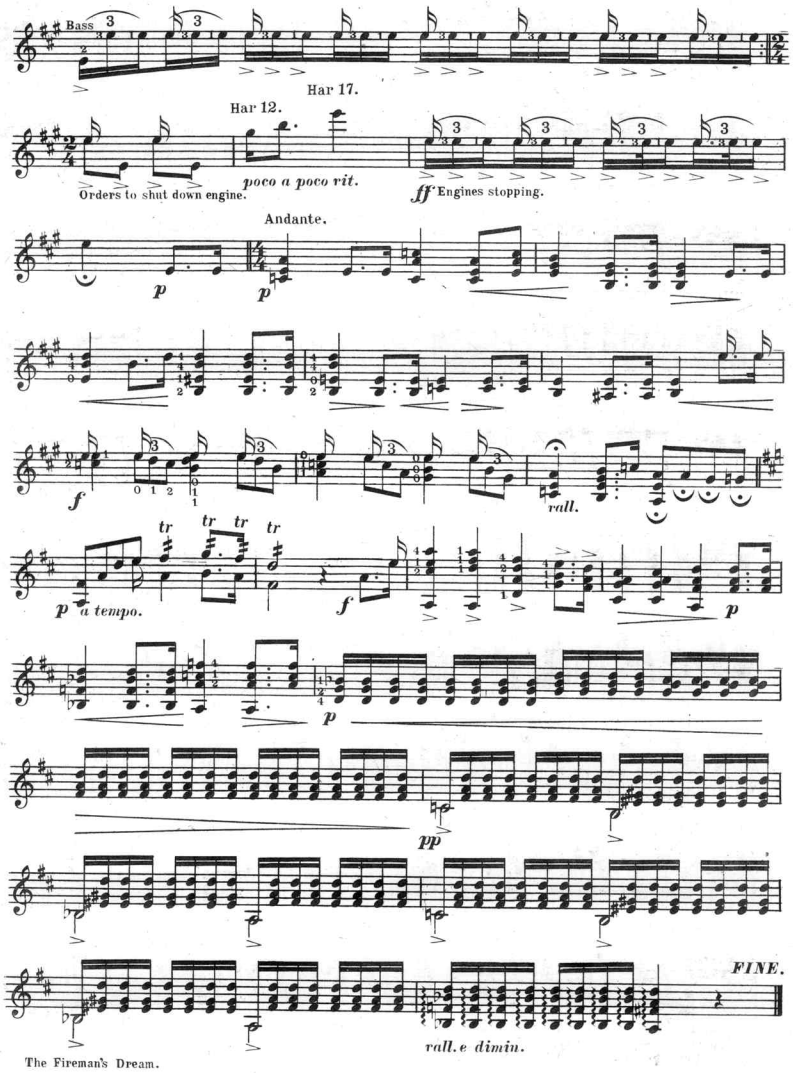

The Fireman's Dream.

Scanning Target
Edison Sheet Music -- Instrumental

Item no.: **100001742**

Title: **The firemans dream**

Box no. and finding aid no.: **109/1462**

Digitization note:

Contact: Karen Lund, x70156
Lauren Woodis, x73939
Pat Padua, x75904