NO

TO THE EXECUTIVE BOARD
OF THE
COLUMBIAN EXPOSITION.

3-OCT 30
Copy 1973

WORLD'S FAIR

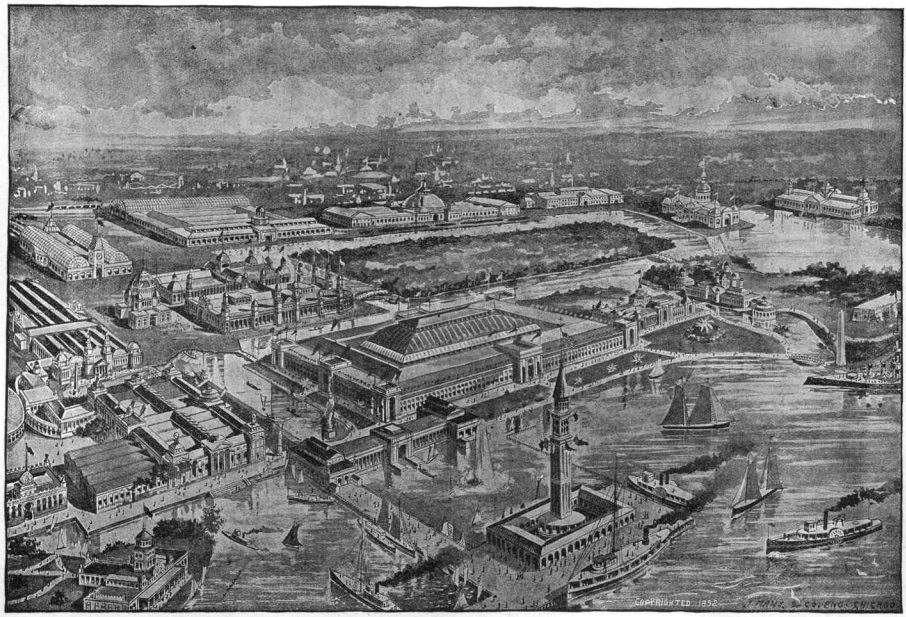

GRAND MARCH.

BY

MISKA HORVATH.

6

CINCINNATI:

PUBLISHED BY THE JOHN CHURCH CO. 74 WEST 4th ST.

CHICAGO:
ROOT & SONS MUSIC CO.
200 Wabash Ave.

NEW YORK:
THE JOHN CHURCH CO.
18 East 16th St.

W. A. POND & CO.

WORLD'S FAIR MARCH.

MISKA HORVATH.

Introduction.

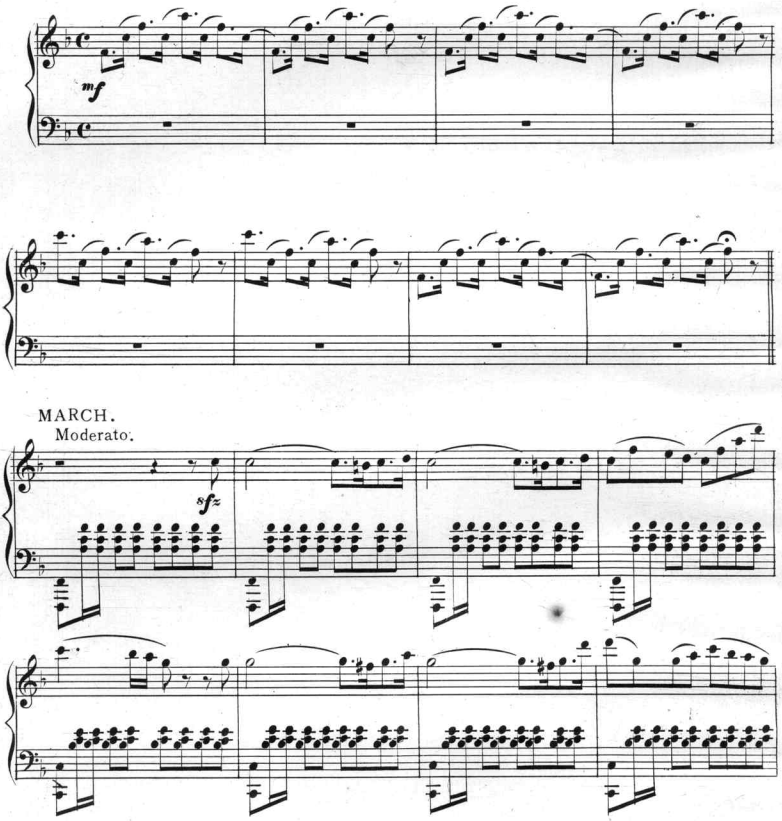

Copyright, 1892, by The John Church Co.

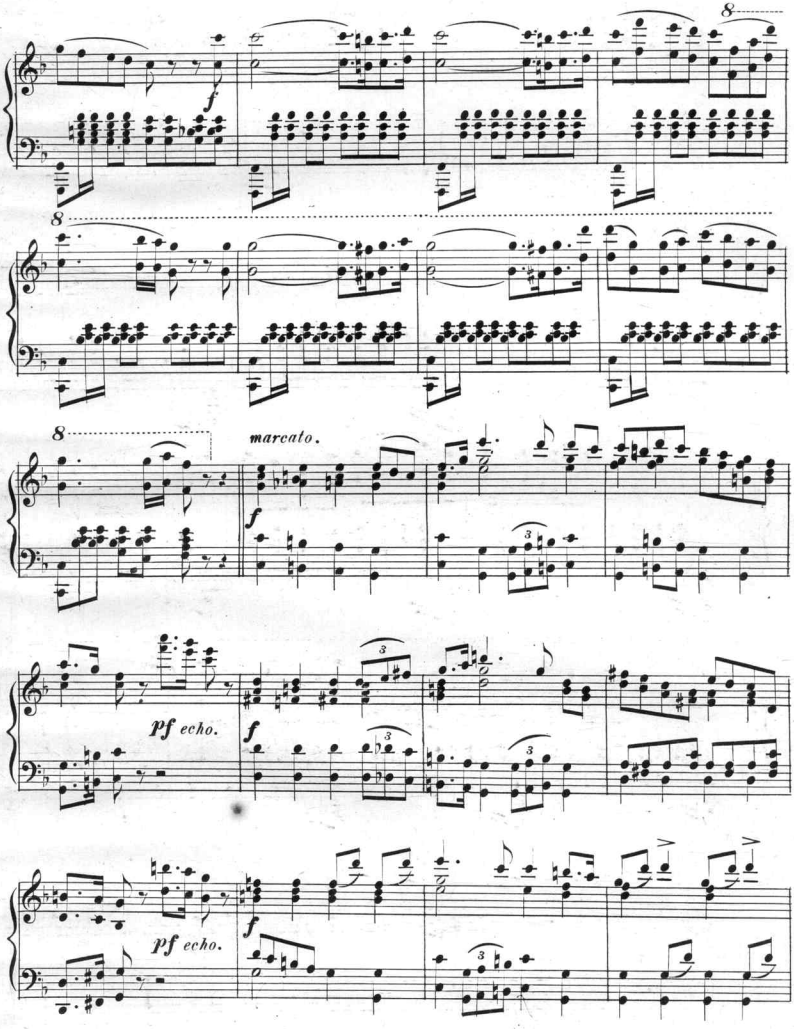
8
f
8
8
marcato.
f
pf echo.
f
pf echo.
f

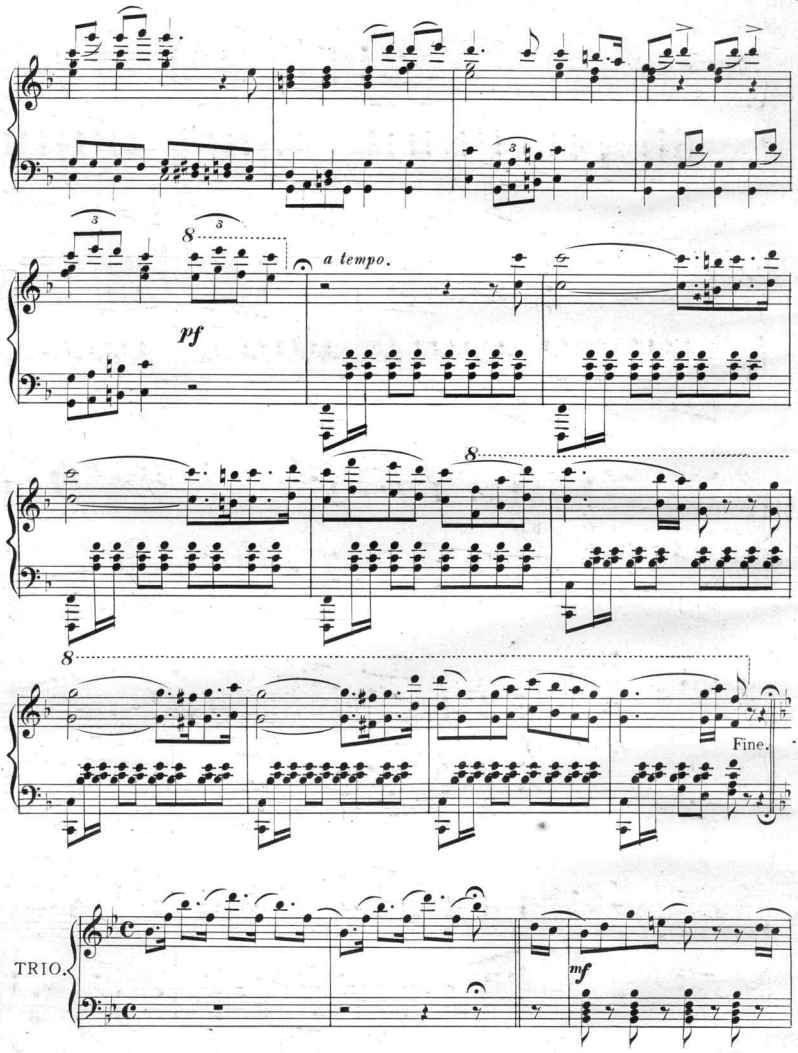
a tempo.
pf
Fine.
TRIO.
mf

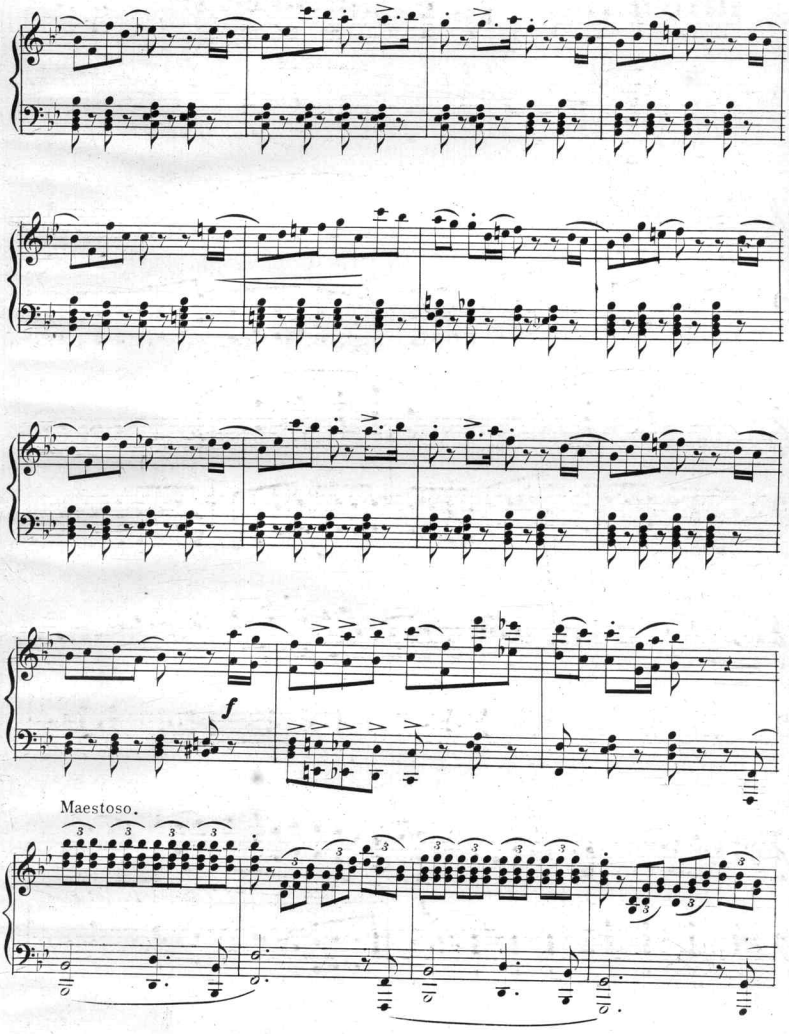
f
Maestoso.

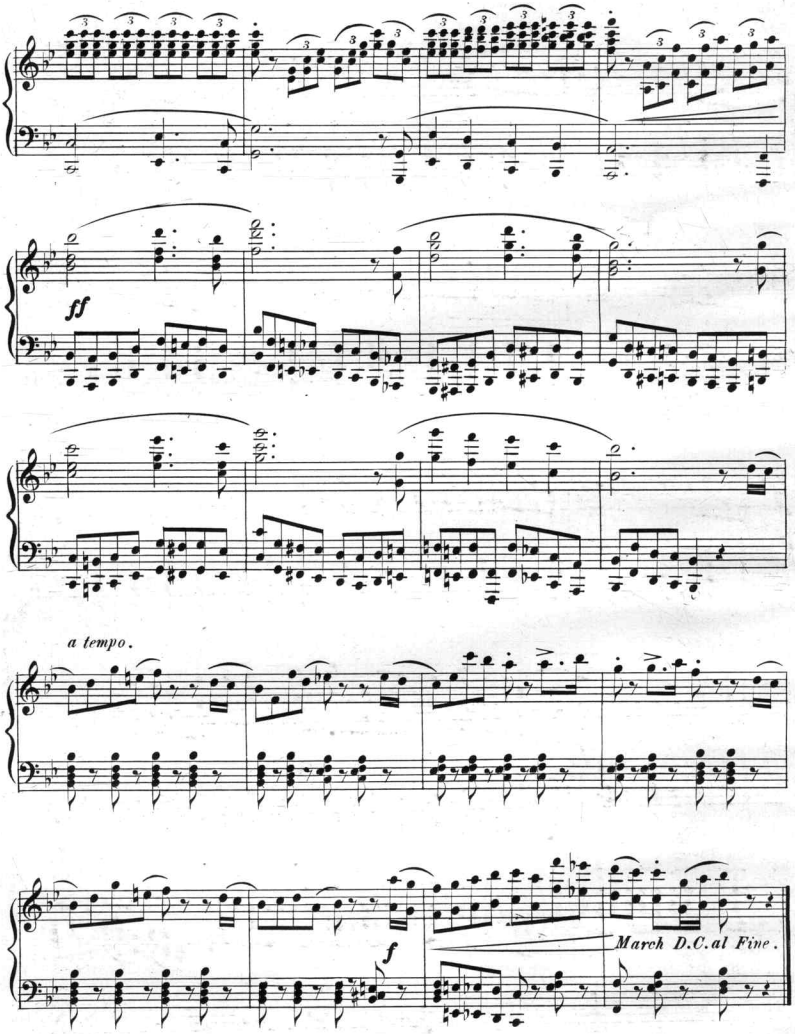
ff
a tempo.
f
March D.C. al Fine.

CHOICE PIANO MUSIC.

Published by THE JOHN CHURCH Co., Cincinnati, O.

Anderson, W. Polonaise 75
— Espana 60
Bach, J. S. Air and Gavotte 50
Bachman, G. Gisele 30
— Serenade 50
— Smiling Morn. Mazurka 50
— Les Sylphes. Caprice Valse . . . 60
— Songs of the Good old Times. Menuet 60
Bargiel, W. Drei Klavierstücke . . 1 00
Beaumont, P. Slumber Sweetly. Berceuse 50
Beethoven, L. van. Für Elise 40
Behr, F. On the Heath 50
— Souvenir du Bal. Prelude 75
— The Enchantress. Polka 75
— Hungarian Dance 50
— Evening Tale. Waltz 75
— Alone. Reverie 75
— Chant d'Amour. Valse 75
— Gypsy Serenade 50
— Wedding March 50
— Butterfly and Flower. Caprice . 75
— March of the Gnomes 50
— Gypsy Dance 50
— Butterfly and Rose 50
— Flower's Song 30
— Oriental Lullaby 50
Bendel, Franz. Idylle 40
— On the Barge 50
— Folka de la Cour 60
— Gondola 50
— Silver Spring 90
— Walther's Preislied. (Meistersinger) 60
— Liszt's Rhapsodie No. 2 . . . . . 1 15
— Good Night 30
— Tyrolienne 30
— Message of Love 30
Bennett, W. S. The Lake 30
— Serenata 30
Berlioz, H. Hungarian March. Rakoczy 50
Biehl, A. Bird at the Spring 50
Bischoff, J. W. Psyche. Gavotte . . 50
— Drifting 50
— Poet's Dream 1 00
— Marguerite. Transcription . . . 75
Bizet, G. La Bohemienne 50
— Les Reves 40
Boccherini, L. Minuet 35
— Menuetto 35
Bohm, C. The Guitar 75
— In the Spinning Room 50
— The Modest Violet 75
— La Fontaine 40
— Staccato 40
— Remembrance 30
— With Chime and Song 60
Brassin, H. Adagio 25
— Morning Serenade 30
Brassin, L. Wagner's Magic-Fire . 90
Canonica, P. Melodie 40
Chaminade, C. Air de Ballet 25
Cooper, C. Momento Musicale . . . 25
Cooper, W. Alone 60
Corraggio, A. Souvenir de Spezia . . 40
Cramer, H. Last Idea of Weber . . . 75
— La Tendresse 50
Czibulka, A. Sans-Souci. Gavotte . 30
— Stephanie. Gavotte 30
D'Albert, E. Agitato. Concert Study. 40
— Allemande, Gavotte and Musette . 60
Delahaye, L. L. Columbine. Menuet. 50
Delibes, L. Pizzicati. (Sylvia) . . . 30
Del Valle de Paz, E. Madrigal } Sarabande } . . 50
— Menuet } — Rigaudon } 50
De Sivra, J. On the Sea Shore . . . 50
De Vilbac, R. St. Saëns' Danse Macabre 40
Dohler, Th. Nocturne 50
Douillet, P. Valse Caprice 40
— Serenade 40
Dreyschock, F. Gavotte 60
— Menuet 75
— Courrante 60
Dupont, A. Gavotte 35
Durand, A. Pomponette 40
— Chaconne 40
— Valse 50
— Gavotte 40
Eilenberg, R. Echo on the Lake . . 70
— Mandolin Serenade 75
— In the Chapel 75
— A Day in Switzerland 75
— Heart's First Love 50
Ique, C. Rheingold Idyl 40
— Gavotte Humoresque 50
— Contentment 30
— Humoresque 30
— Devot on 25
— Impromptu 50
Gade, N. W. Album Leaf, No. 1 . . 40
— " " No. 2 . . 25
— Idyllen 1 20
Gautier, L. Le Secret. Intermezzo . 65
Giese, T. Floweret, Forget-me-not . 35
— Two Fisher Boys 30
— Gavotte 20
Gillet, E. The Mill 30
— Sounds from the Ball 40
— Babillage 35
— Entr'acte. Gavotte 35
Godard, B. Second Mazurka 50
— Second Valse 50
— Gavotte 40
Gounod, C. Pastorale 30
— The Floral Message 35
— Evening 30
— Funeral March of a Marionette . . 40
— Serenade 50
Gregh, L. Elegie Pastorale 40
— Return of the Reapers 50
Grieg, E. Four Lyric Pieces 30
— Norwegian Bridal March 35
— Humoresken 1 00
Grunfeld, A. Serenade 50
Hackh, O. Spinning Song 75
Handel, G. F. Largo 30
— Harmonious Blacksmith 35
Haydn, J. Allegro Spiritoso. F maj. 60
— Allegro. F maj. 40
— Andante Cantabile. G maj. . . . 35
— Allemande. E♭ maj. 65
— Rondo. D maj 50
— Fantasia. C maj. 75
— Gypsy Rondo. Trio, No. 5 . . . 40
Hegner, O. Album Leaf 30
Heller, S. Slumber Song 25
— Cradle Song 25
— Petite Tarantelle 20
— Tarantelle 75
Henselt, A. Album Leaf 30
Hiller, F. Alla Marcia 30
— Alla Tarantelle 40
— Rondino 30
— Scherzo 40
Hofmann, H. Rustic Dance 30
Huber, H. Concert-Ländler 40
Hunten, F. Theme Allemande . . . 90
— Two Rondinos 50
— Two Rondos 75
Hyde, D. W. Mazurka 30
Jadassohn, S. Andenken 35
— Album Leaf, No. 1 35
— " " " 5 25
— " " " 6 35
— Lullaby 35
Jaeger, F. Evening Devotion . . . 50
Jaell, A. Prayer from Lohengrin . . 35
— Walter's Appeal to the Meistersinger 80
— Coming Thro' the Rye 75
Jeffrey, J. A. Gavotte 30
— Hunting Song 40
Jensen, A. Serenade 35
— Bride's Song 60
Joseffy, R. The Mill 50
Jullien, P. Pavanne Duchesse . . . 50
Karganoff, G. Nocturne, D♭ . . . 30
— Gavotte 30
— Album Lyric, Vol. 1 . . . . . 1 00
— " " Vol. 2 . . . . . 1 00
— Nocturne, C♯ minor 50
— Caprice Valse 75
— Etude 50
Ketterer, E. Grand Galop de Concert. 75
Kiel, F. Fantastic Pieces 60
Kleczynski, J. Carillon 50
Kleffel, A. Album Leaf 30
Kohler, L. Two Rondinos 35
— Mendelssohn's On Wings of Song . 35
Kontski, A. de. Scherzo, No. 3 . . . 40
— Reveil de Lion 1 50
— Toccato 25
— Valse Caprice 75
Krause, A. Allegro Vivace 40
— Sonatine. Op. 12, No. 1 50
— " Op. 12, No. 2 50
Kruger, W. Gazelle. Impromptu . . 75
— Harp Eolienne 75
Kullak, Th. Scherzo 40
— Valse Sostenuto 30
Lack, Th. Pendant La Valse 50
Lange, G. Meeting by the River . . 60
— Heather Rose 35
— Seduisante 60
Langey, O. Mandolina 35
Lassen, E. Love Above All Magic . 50
— Jensen's Bridal Song 60
Leschetitzky, Th. The Two Larks . 50
— Mazurka 60
— Canzonetta Torcana 40
Levy, G. Mazurka 25
Leybach, J. Nocturne, No. 2 50
— Chanson à Boire 75
— Theme Allemande 75
Lichner, H. Hungarian Dance . . . 40
— Calm Sea 50
— Charge of the Hussars 40
— Linden Tree 40
— Slumber Sweetly 30
— Home Guards 30
— Hope 30
— Gypsy 30
— Modesty 30
— Magician 35
— Summer Eve 30
— Dawn of Spring 30
— May Dance 30
— Patience 30
Liszt, F. Love Dreams, No. 1 . . . 60
— Love Dreams, No. 2 50
— Rhapsodie, No. 6 90
— In Memoriam 30
— Polonaise, No. 2 . . . . . 1 00
— Charite 85
— Elsa's Dream (Lohengrin) 30
— Love Scene " 40
— Elsa's Bridal " 40
— Pilgrims' Chorus (Tannhäuser) . . 35
— Thou Beautiful Star " 40
— March and Chorus " 75
— Sacred March (Parsifal) 75
— Ballade. (Flying Dutchman) . . 75
— Spinning Song " " 75
— Venezia e Napoli 75
— Weber's Polacca 75
— Weber's Rondo Brillante 75
Loeschhorn, A. Valse 50
— Rondo 50
— Sylphide 50
— Schumann's To the Sunshine . . 1 00
Low, J. Gretchen am Spinnrade . . 40
— At the Fountain 30
Ludovic, G. Pres du Ruisseau . . . 40
Marcello, B. Sonata. A maj. 75
Massenet, A. Four Improvisations . . 1 00
Mattei, T. Concert Valse 80
Merkel, G. Albumblatt. E♭ 30
— Humoreske 40
— Polonaise, A♭ 40
— " Brillante 50
— Lovely Month of May 50
— Auf grüner Au 40
— Rondo Amabile 65
— Rondo Brillante 65
Metzdorf, F. Rondino 25
Meyerbeer, G. Coronation March . . 40
Meyer-Helmund, E. Duschka Waltz . 1 25
— Mazurka 50
— Valse Miniature 50
— Melodie 50
— Tanzweise 60
— Nocturne, G♭ 50
Mohr, H. At the Ocean 30
Moor, E. Pensee Fugitive 40
Morley, C. Ricordanza 50
Morrill, H. Hungarian Dance . . . 35
Moszkowski, M. Shepherd Dance . . 40
— Valse Brillant, A♭ 85
— Scherzino 50
— Polonaise 75
— Serenata 25
— Walzer 35
Neustedt, Ch. Serenade Havanaise . 35
— Serenade Hongroise 35
Noskowski, S. Cantique d'Amour . . 40
— Barcarolle 40
Nurnberg, H. Polonaise 30
Oehmler, L. Gavotte 30
— Contemplation 30
Paderewski, J. J. Menuetto, Op. 1 . 50
— Mazurka, Op. 5 40
— Polish Dance 30
— At Evening 25
— Mazurka, Op. 9 30
— Love Song 25
— Scherzino 30
— Minuet, Op. 14 50
— Melodie 40
Pauer, E. Cascade 1 00
Peccia, B. Rondino 50
Pehel, J. In the Valley 30
Phelps, E. C. Morceau Poëtique . . 50
Potjes, Ed. Nocturne 30
Preyer, C. A. Nocturne 65
Prochazka, J. C. v. Album Leaf . . 20
— Romancetta 25
— Slavonic Folksongs 30
Prosse, A. de. Mazurka 30
— Reverie 40
Raff, J. Elegy 35
— Valse Impromptu 1 00
— Polka de la Reine 1 25
Rameau, J. P. Gavotte and Variations, 50
Reineke, C. Suite à la Rococco . . . 60
Reinhold, H. Valse Caprice 30
— Miniatures 75
Reynold, G. Thauperlen 40
Rheinberger, J. Melodie 25
Ritter, T. Les Couriers 75
— La Chant du Braconnier 60
Ronville, E. Mazurka Fantastique . 30
Rosenhain, J. Andante and Rondo . 50
Rubinstein, A. Melodie 35
— Andante, from First Concerto . . 75
— " " " D minor 1 00
— Turkish March 35
Saint-Saens, C. Gavotte 35
Scharwenka, P. Hunting Song . . . 30
— Tanzreigen 25
— Capricietto 40
— Scherzo 50
— Mit dem Reifen 30
— In bunte Reihe. Vol. 1 . . . . . 1 00
— " " " 2 . . . . . 1 00
Scharwenka, X. Scherzo 1 00
— Scherzo and Adagio 75
— Polish Dance 30
Schirner, H. Alpine Horn 50
Schneider, H. Rondino Facile 30
— Spinning Song 50
Schubert, F. Impromptu, A♭ 60
— Scherzo, B♭ 30
Seeling, H. Etude de Concert 60
— Dance of the Gnomes 35
— Spring Song 50
— Loreley " " 75
Seis, I. Haydn's Menuet, E♭ 25
Smith, S. Reveil du Printemps . . . 60
Spindler, F. Buntes Leben 40
— Fleur de Salon 50
— Tannhäuser March 75
— Frisches Leben 40
— Sounds from the South 50
Sponholtz, A. H. Galop Brillante . . 75
Strelezki, A. Serenata 30
— Gondoliera 25
Tempest, R. Etude, No. 1 30
— " " No. 2 60
Thome, Fr. Tarantelle 65
Tours, B. Gavotte Modern 50
Tschaikowsky, P. Romance 60
— Album Leaf 30
Venth, C. Gioconda, Romanza . . . 25
— Petite Suite 40
Wagner, R. Menuet, Sonata, B♭ . . 25
— Album Leaf 50
— Centennial March 1 00
— Lohengrin Overture 40
— Tannhäuser March 75
Weber, C. M. von. Rondo, E♭ 75
— Invitation à la Valse 75
— Perpetual Motion 75
Wickede, F. v. Love Song 30
Widor, C. M. Hunting Song 35
Wieniawski, H. Concert Valse . . . 1 00
Wilm, N. von. Courante 35
— Playfulness 35
— Among the Gypsies 50
— Reigen 30
— At Night 50
— Rustic Dance 50
— Intermezzo 25
Wolff, B. Walzer 50
— Allegretto Scherzando 75
— Tarantelle 75
— Ziegeunertanz 65
— Scherzo 50
— Kleine Müllerin 40
Wollenhaupt, H. A. Morceau Characteristique 30
— Gazelle. Polka 60
Yoakley, J. Ideal 1 00

Scanning Target
Edison Sheet Music -- Instrumental

Item no.: **100001762**

Title: **World's fair march**

Box no. and finding aid no.: **109/1482**

Digitization note:

Contact: Karen Lund, x70156
Lauren Woodis, x73939
Pat Padua, x75904