NO

3-OCT 31
COPY 1973

ADVENT OF SPRING

SPRING

BENEATH SPREADING OAKS

SUMMER

THE SEASONS

A SET OF

TEACHING PIECES

BY REAH M. JACKSON

PRICE
50 CENTS EACH

AUTUMN

WINTER

CHESTNUT BURR

MARCH & TWO STEP

DANCING IN FLAMES

GALOP

PUBLISHED BY M. D. SWISHER 115 S. 10TH ST. PHILA.

DANCING IN FLAMES.

(WINTER)
GALOP.

By REAH M. JACKSON.

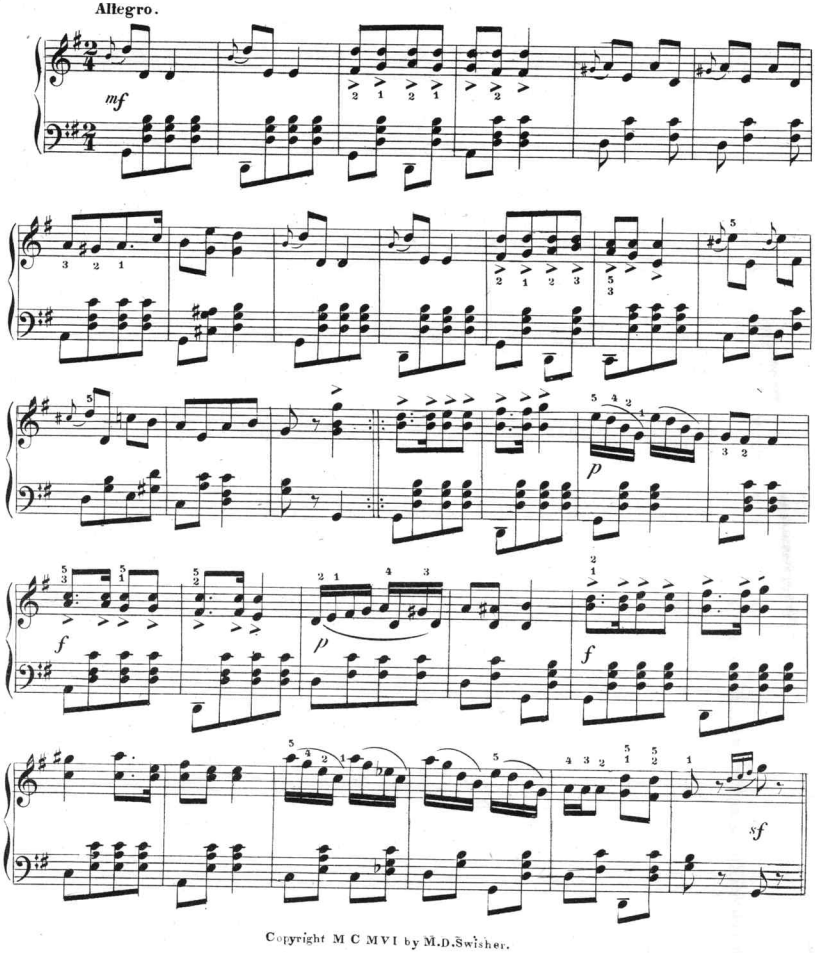

Copyright M C M V I by M.D.Swisher.

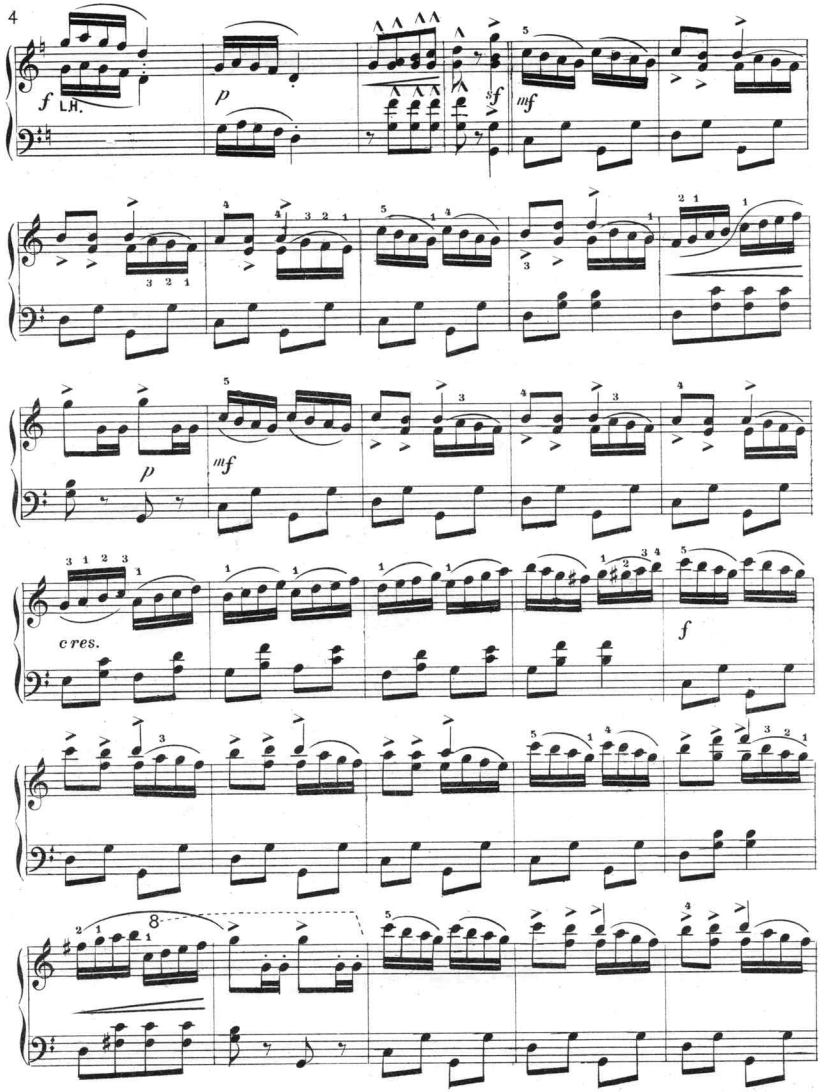
f
L.H.
p
sf
mf
p
mf
cres.
f
8

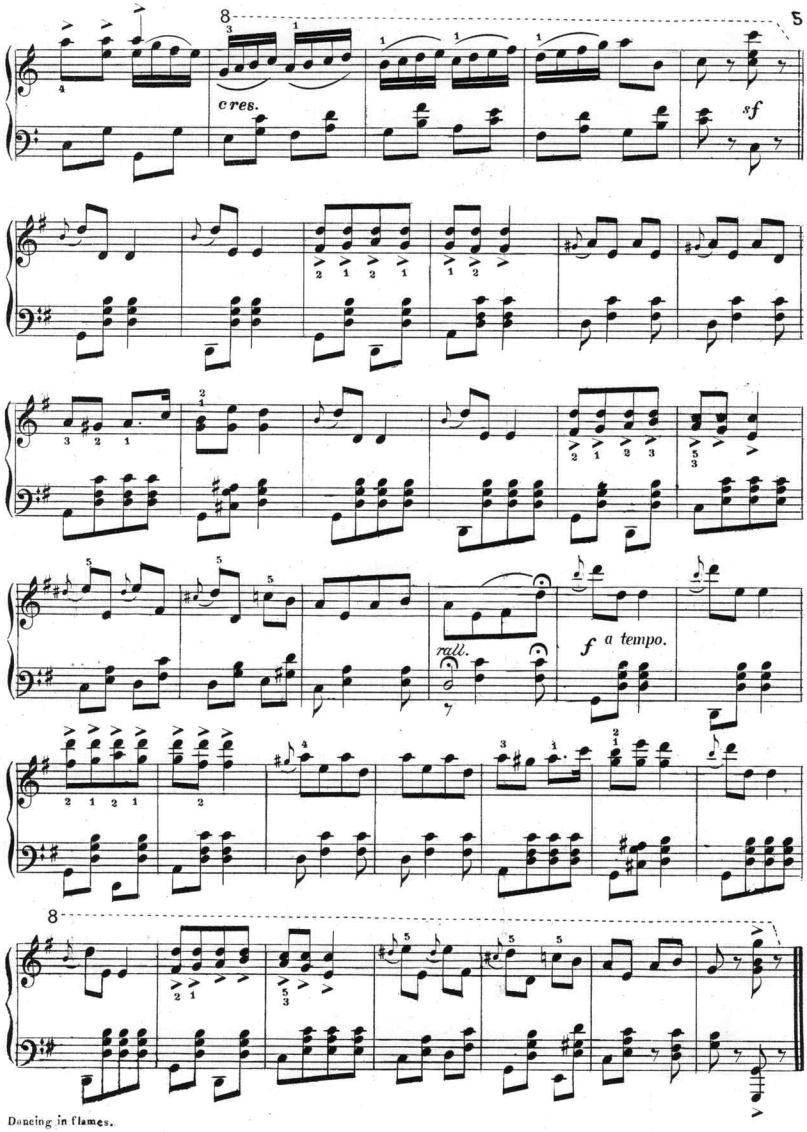
8
5
cres.
sf
rall.
f a tempo.
8

AMPLY WORTH TRYING OVER.

NO SWEETER WORDS WERE EVER SAID

Words and Music by R. M. Stults.

Refrain.

No sweeter words were ever said — To me they ever will seem new; — They banish sorrow, pain and dread — Those little words, I love but you?

Copyright 1897 by Julie Stults.

BORN AT SEA, AND A SAILOR.

Words and Music by Chas. Graham.

Refrain.

Born at sea, and a sai - lor — So he'll al - ways be — His on - ly home is on the foam, His cra - dle is the sea; —

cresc. *Ped.*

Copyright 1898 by M.D. Swisher.

"TAPS," or A DYING SOLDIER'S REQUEST.

Words by Wm. H. Gardner.
Music by Felix McGlennon.

Refrain.

1. The stars shone clear and sparkling, — The snow was pure and white, — When sweet - ly from the bugles, — "Taps" sounded through the
2. They soon were fond - ly dreaming, — Of loved ones far a - way, — And peaceful was their slumber, — Un - til the break of
3. They charged and brave - ly captured — The en - e - my's re - doubt, — But, ah, their bravest soldier, — From earth was mus - tered

Copyright 1898 by M.D. Swisher.

'DEED YOU HAVEN'T TREATED ME RIGHT, HON'.

Words and Music by Nathan Bivins.

Refrain.

'Deed you hav - n't treated me right, hon', — 'Deed you hav - n't treated me right! — I give you all my money, And a

Copyright 1898 by M.D. Swisher.

SMOKY SAM. (Cake Walk.

S. M. Roberts.

Copyright 1898 by M.D. Swisher.

AMERICAN VICTORY MARCH.

Chas. A. Ware.

Copyright 1898 by M.D. Swisher.

M.A.C. MARCH and TWO-STEP.

R. M. Stults.

Copyright 1897 by J.V. Stults.

"PHILOPENA." TWO-STEP MARCH.

R. M. Stults.

Copyright 1896 by J.V. Stults.

FOND MEMORY WALTZES.

Richard L. Weaver.

cresc.

Copyright MDCCCXCVIII by M.D. Swisher.

Complete Copies for sale at all Music Stores.
M. D. SWISHER, PUBLISHER, PHILADA, PA.

Scanning Target
Edison Sheet Music -- Instrumental

Item no.: **100001811**

Title: **Dancing in flames**

Box no. and finding aid no.: **110/1531**

Digitization note:
scan cover in color

Contact: Karen Lund, x70156
Lauren Woodis, x73939
Pat Padua, x75904