3-OCT 31
Copy 1973
NO

FICKLE AS THE WIND

CAPRICE

FOR THE

PIANO FORTE

BY

Mrs. H. Mills Johnson.

G. F. Swain.

4.

Published by H. N. HEMPSTED Milwaukee Wis.
408, 410 & 412 Broadway.

Ent according to Act of Congress in the Year 1872 by H. N. Hempsted in the Office of the Librarian of Congress at Washington.

FICKLE AS THE WIND.

By Mrs H. Mills Johnson.

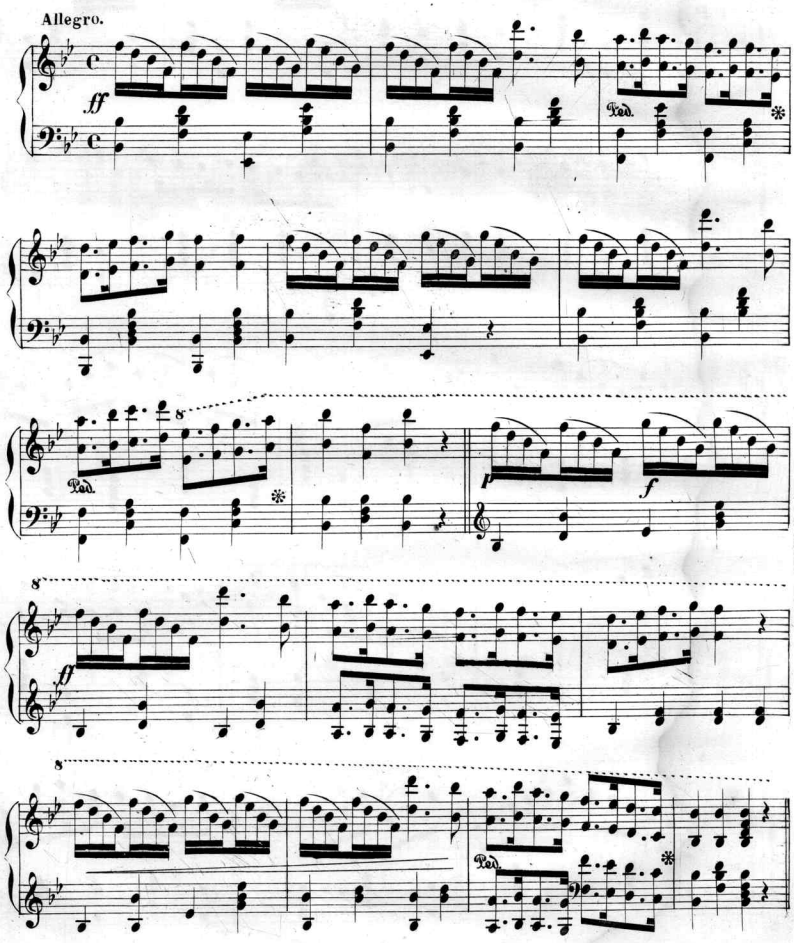

Entered according to Act of Congress 1872 by H. N. Hempsted in the office of the Librarian of Congress at Washington.

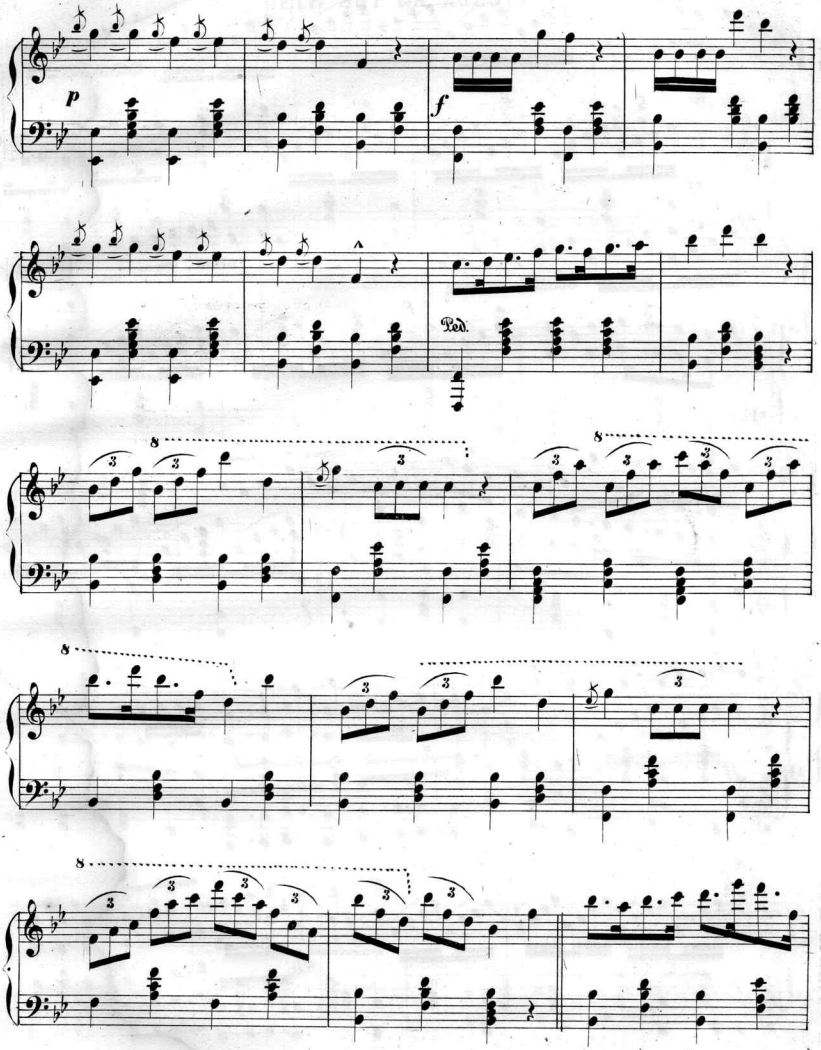
p
f
Ped.

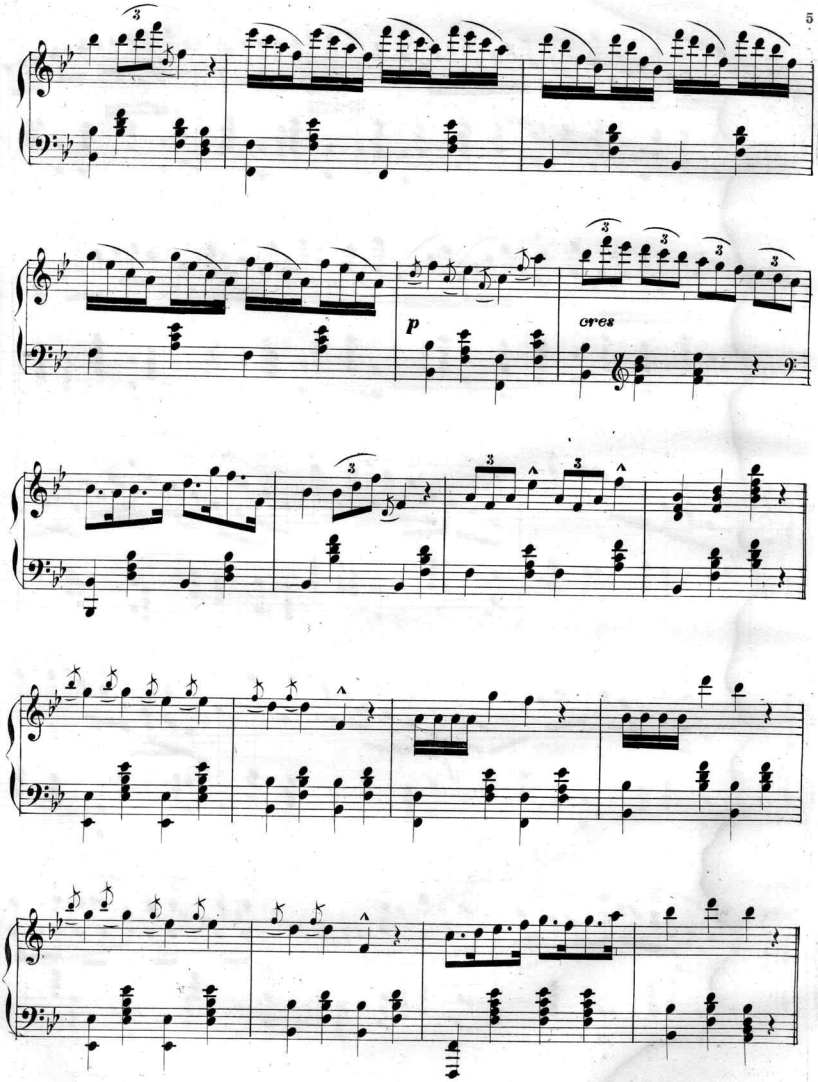
p
cres

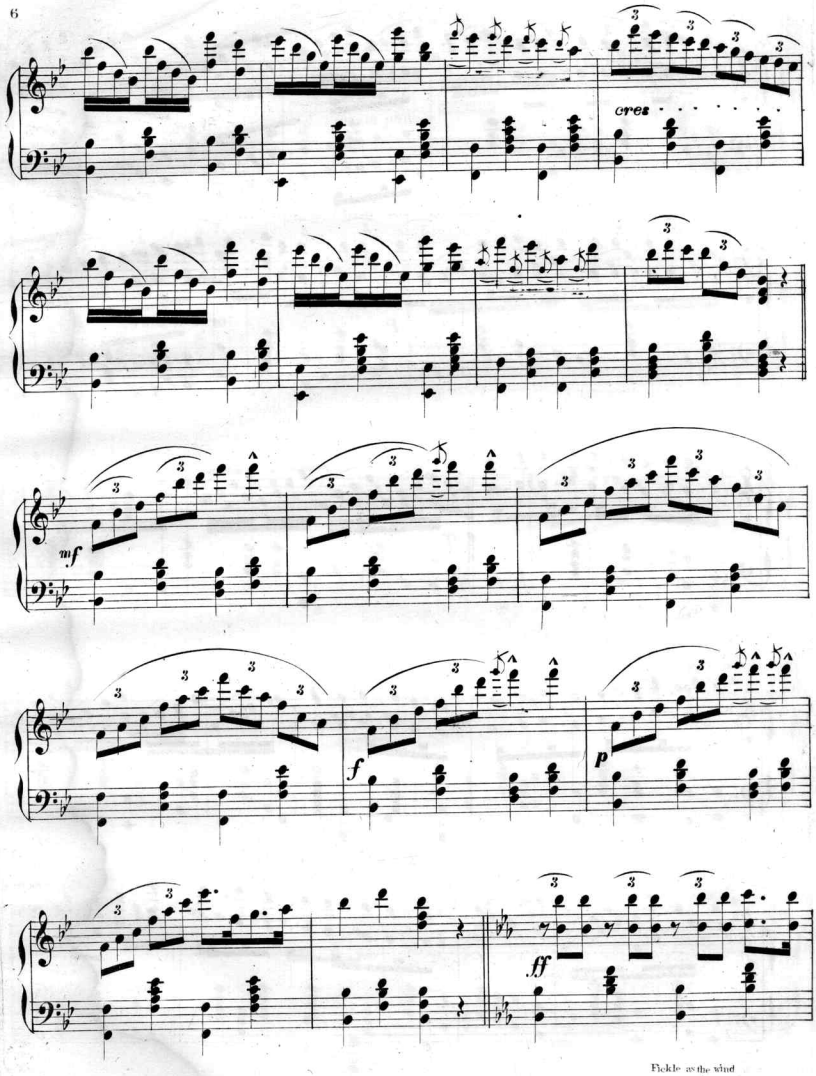
cres
mf
f
p
ff

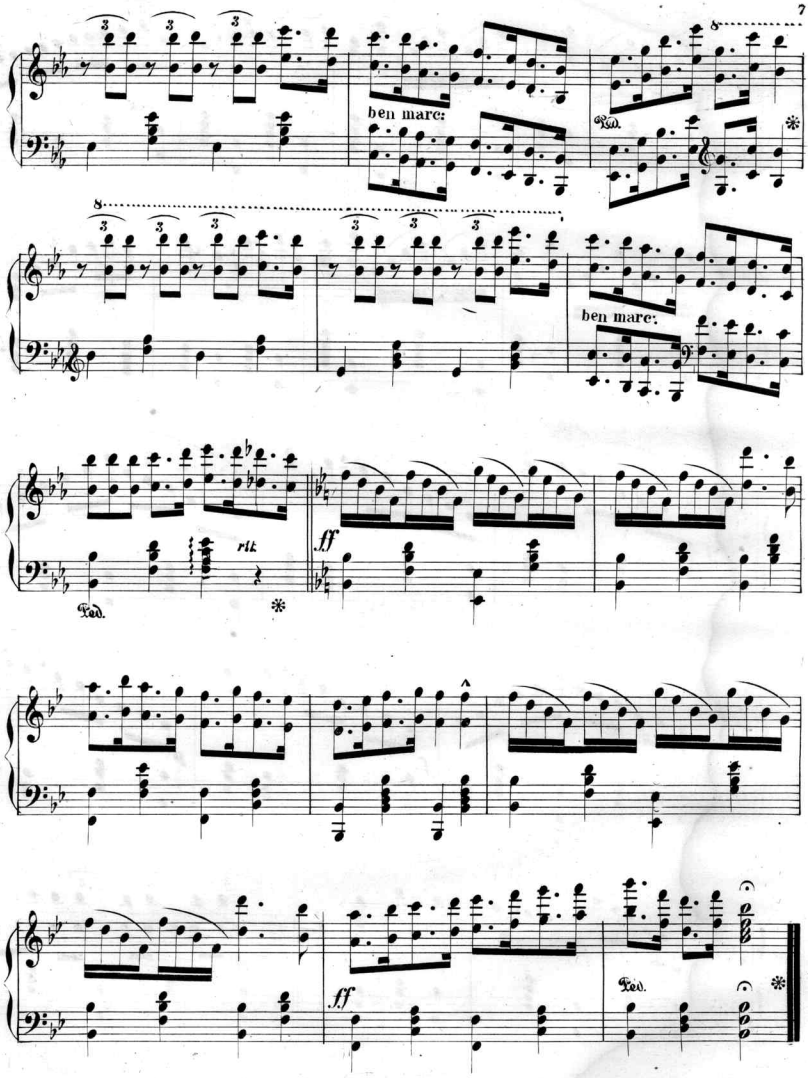
ben marc:
Ped.
ben marc:
rit.
Ped.
ff
ff
Ped.

Scanning Target
Edison Sheet Music -- Instrumental

Item no.: **100001831**

Title: **Fickle as the wind**

Box no. and finding aid no.: **110/1551**

Digitization note:

Contact: Karen Lund, x70156
Lauren Woodis, x73939
Pat Padua, x75904