First kiss

WALTZ

By

GEORGES LAMOTHE.

BOSTON.
OLIVER DITSON & Co — WASHINGTON ST
N.YORK, C.H.DITSON & CO. CHICAGO, LYON & HEALY.
Cinn, J.Church & Co. Phil^a Lee & Walker
Boston, J.C.Haynes & Co.

THE FIRST KISS.

(LE PREMIER BAISER.)

VALSE.

GEORGES LAMOTHE, Op. 68.

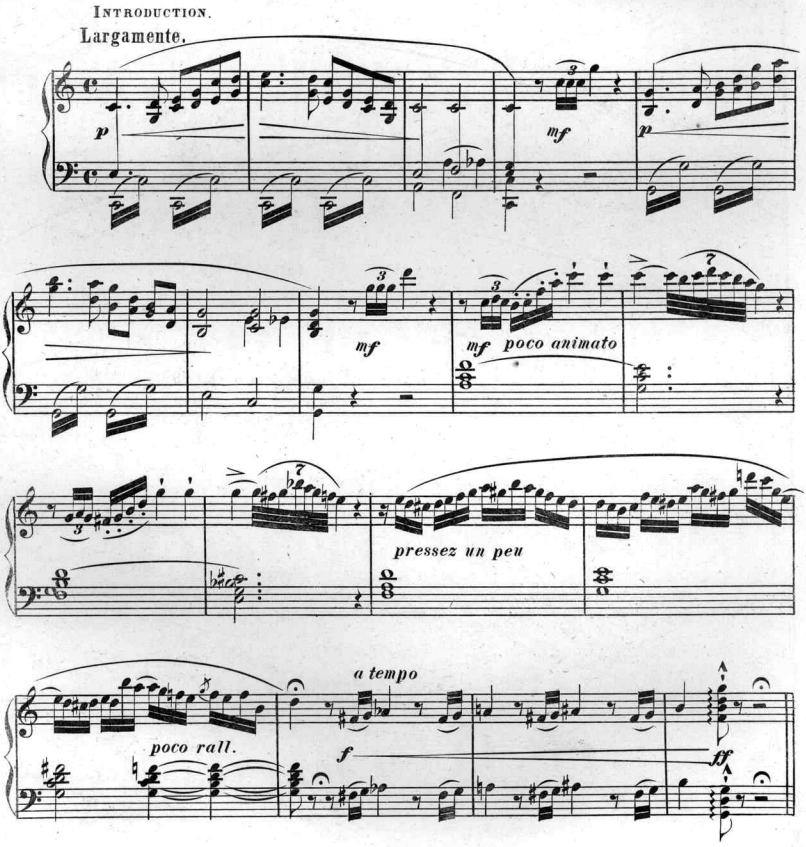

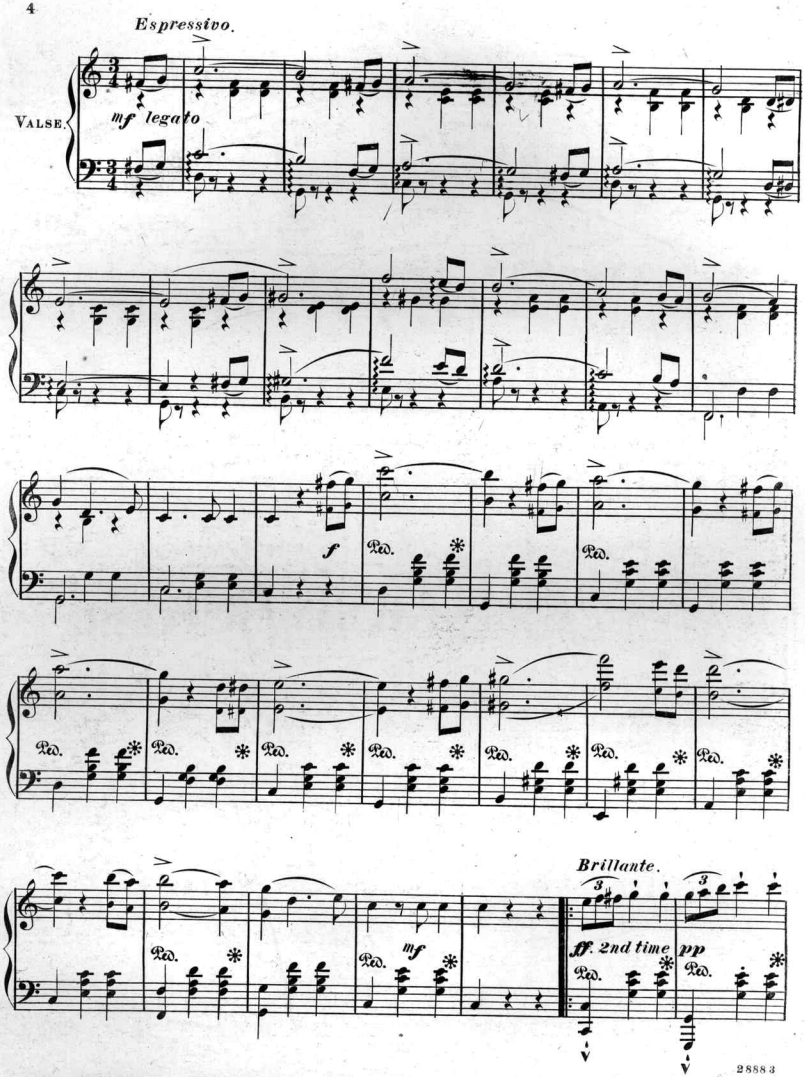
Espressivo.
VALSE
mf legato
f
Ped.
Brillante.
ff. 2nd time pp
mf

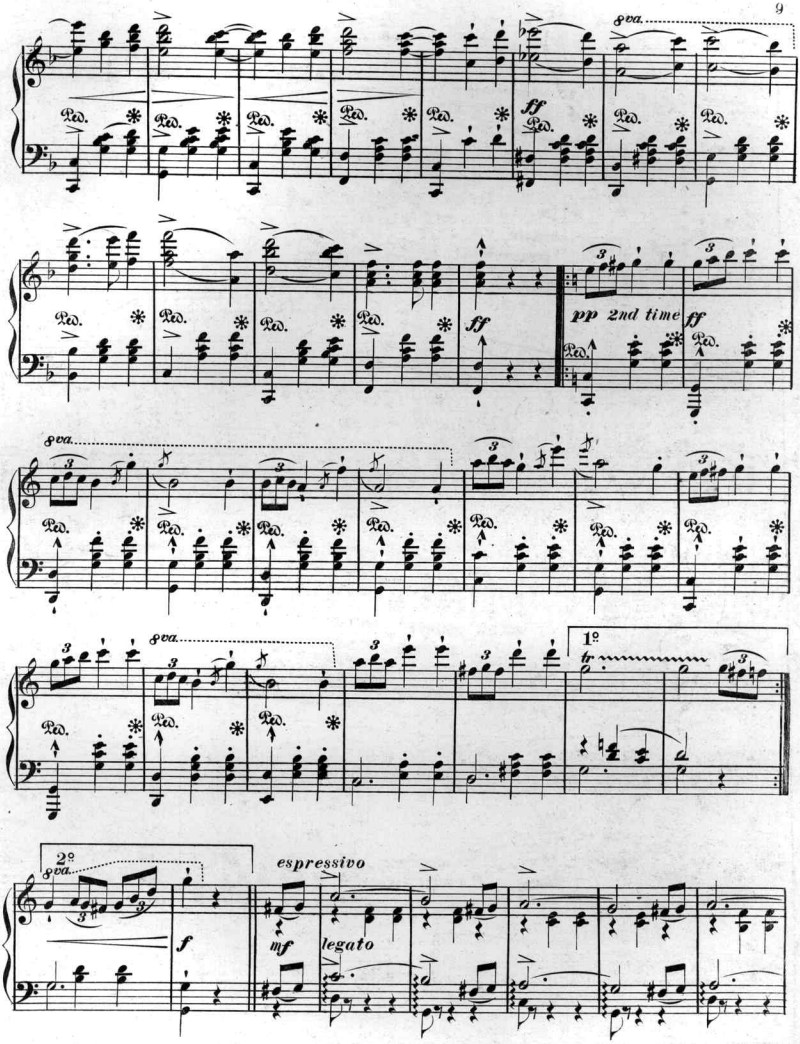
8va.
Ped.
ff
pp 2nd time
1º
2º
espressivo
f
mf
legato

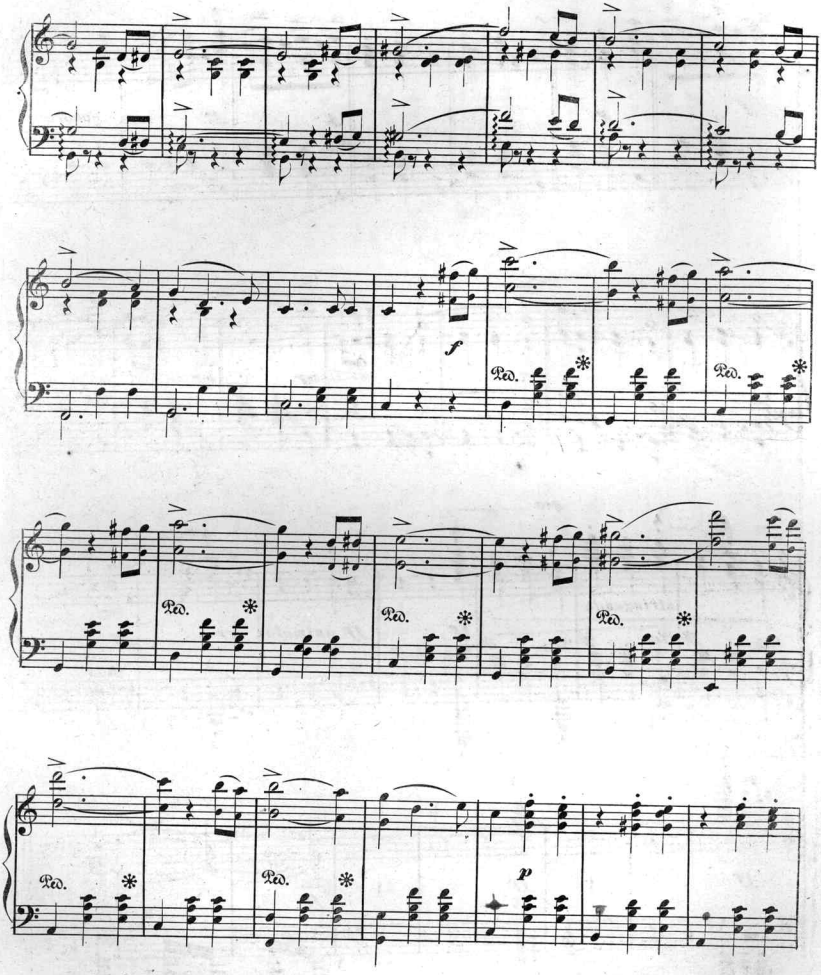
f
Ped.
Ped.
Ped.
Ped.
Ped.
Ped.
p

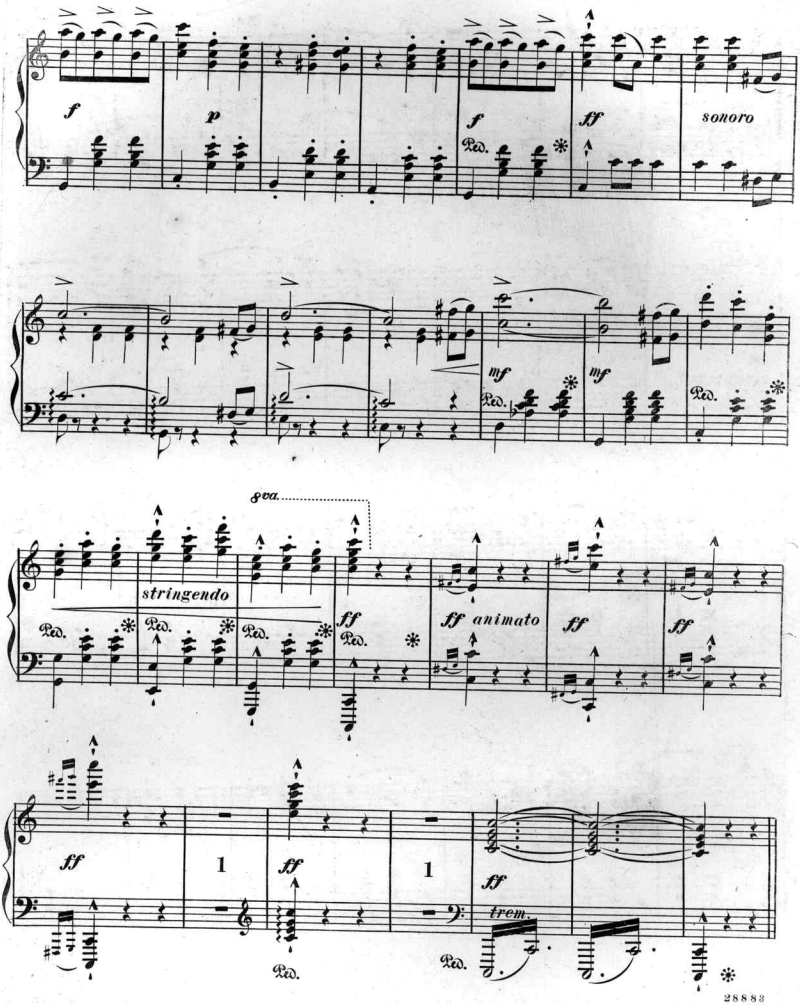
f
p
f
Ped.
ff
sonoro
mf
mf
Ped.
8va.
stringendo
Ped.
Ped.
Ped.
ff
Ped.
ff animato
ff
ff
ff
1
ff
1
ff
trem.
Ped.
Ped.

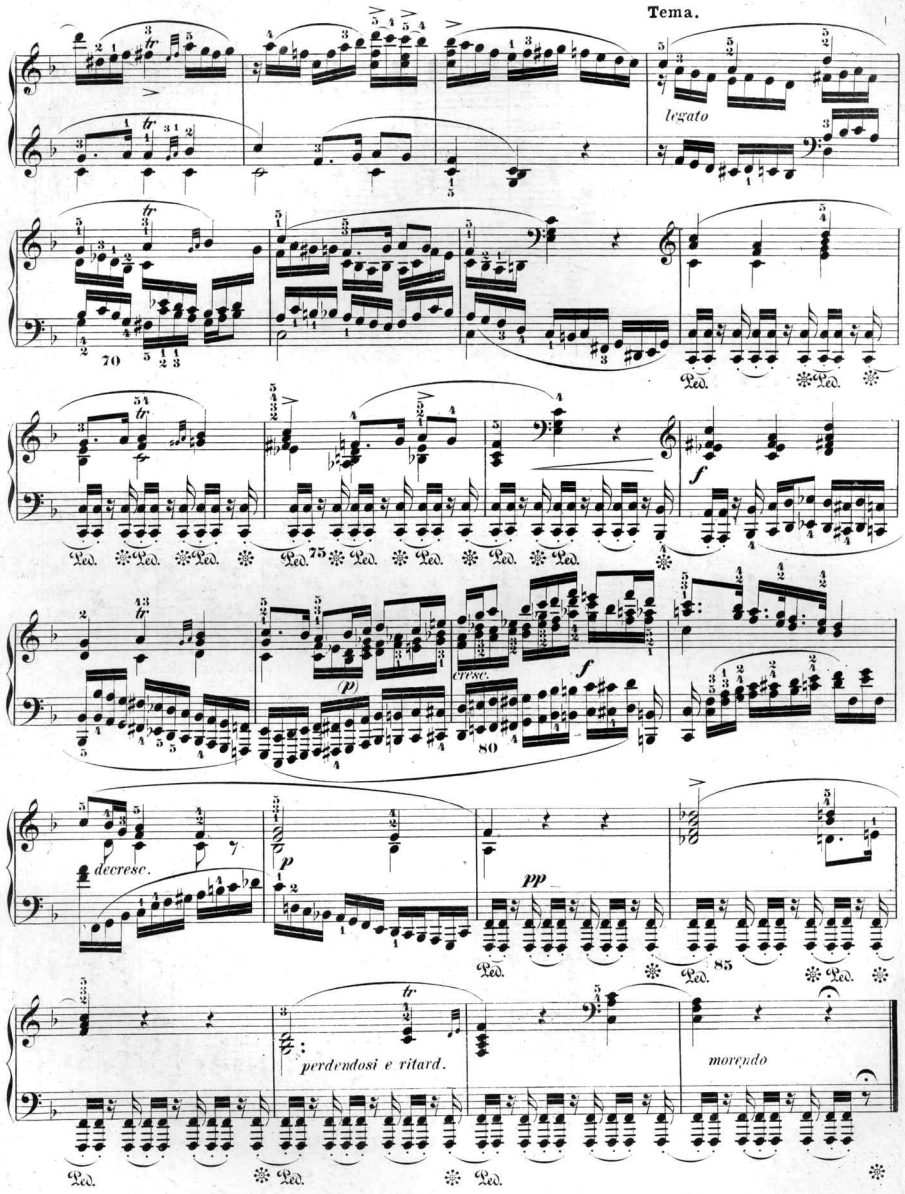
Tema.
legato
70
Ped.
75
f
(p)
cresc.
80
decresc.
p
pp
85
perdendosi e ritard.
morendo

Minuetto.

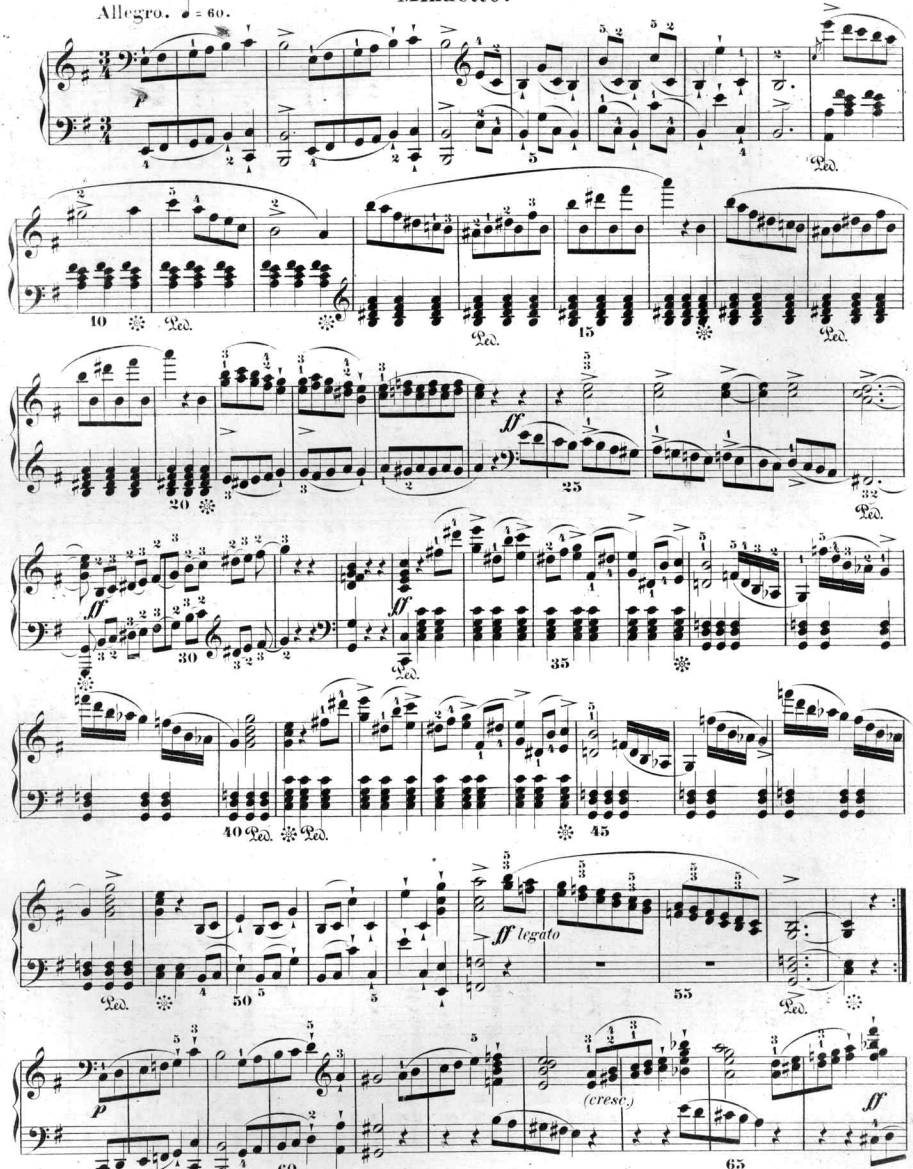
Allegro. ♩ = 60.
p
Ped.
10
15
20
25
ff
30
35
40
45
50
55
ff legato
60
(cresc.)
65

Scanning Target

Edison Sheet Music

Item no.: 100002003

Title: First kiss waltz

Box no. and finding aid no.: 113/1763

Digitization note:

Contact: Karen Lund, x70156
Lauren Woodis, x73939
Pat Padua, x75904