NO

3 - OCT 30
Copy 1973

Mrs Frank Van Brunt.

Wooden Wedding

GALOP

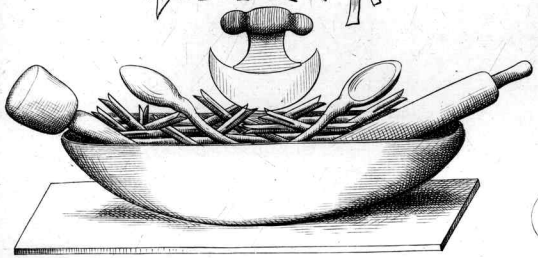

BY

H. M. LANDER.

Stadtpole Sc.

4

NEW-YORK,
Wm. A. POND & Co.
547 & 865 BROADWAY.

Entered according to Act of Congress AD 1868 by Wm A. Pond & Co in the Clerk's Office of the District Court of the Southern District of New York.

WOODEN WEDDING GALOP.

By J. M. LANDER.

GALOP.

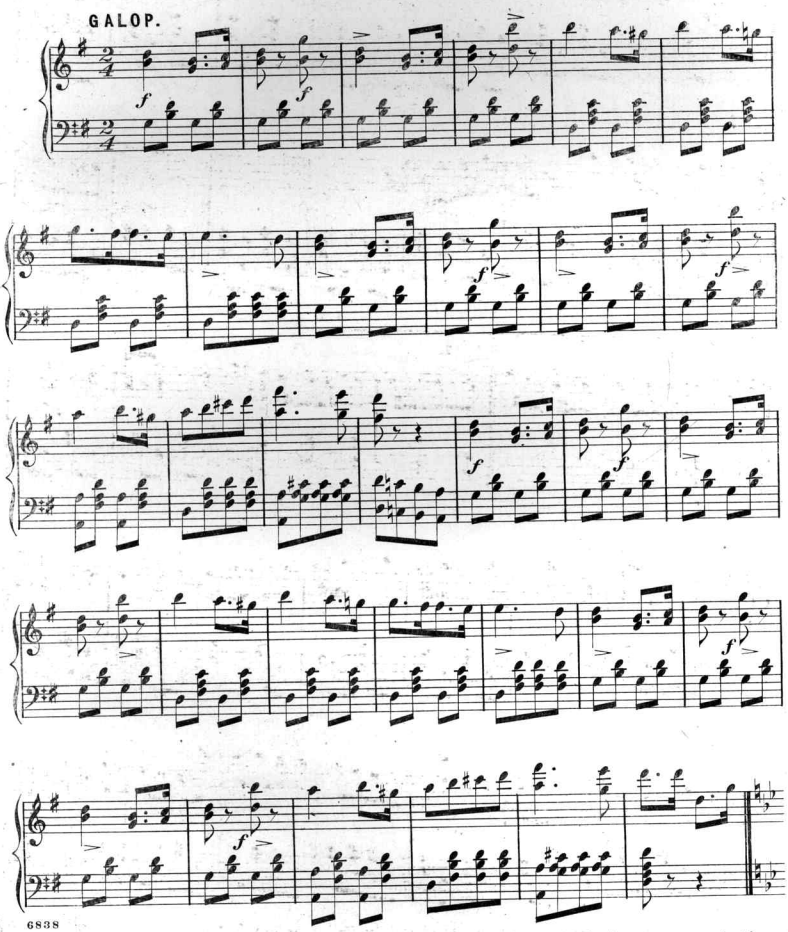

Entered according to Act of Congress A.D. 1868 by Wm A. POND & Co in the Clerk's Office of the Dist Court of the South'n Dist of N.Y.

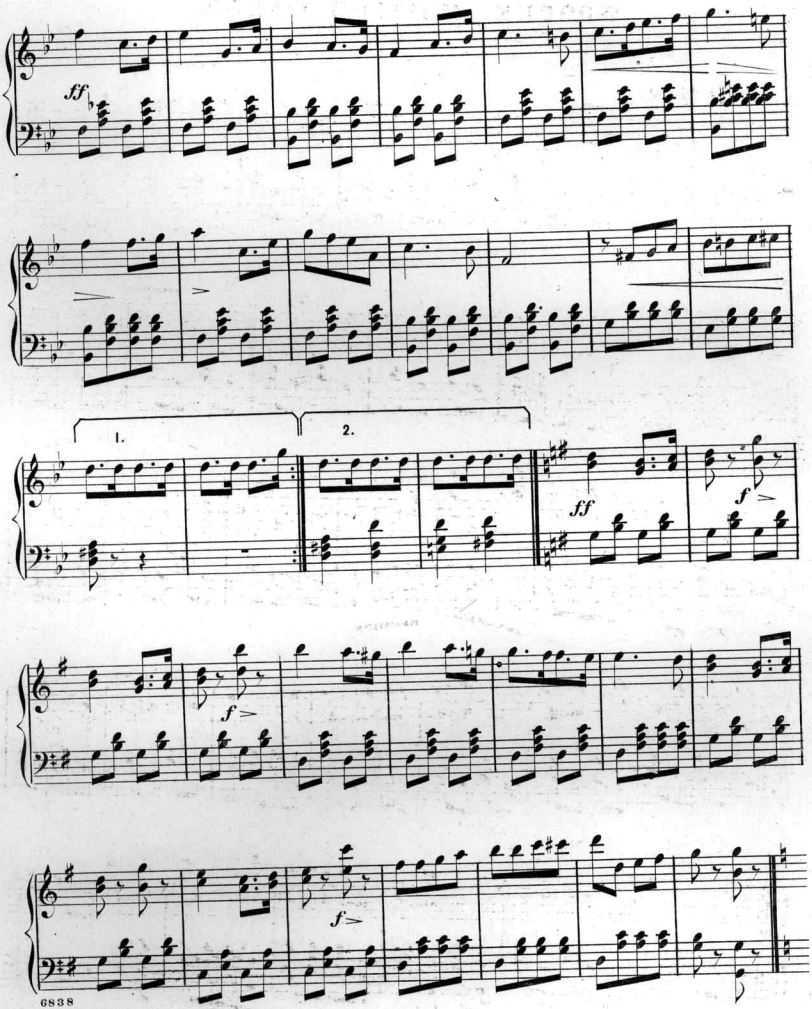

By the same Author "CHAMPAGNE CHARLIE or SOUTH SIDE GALOP" 50 Cts.

TRIO.

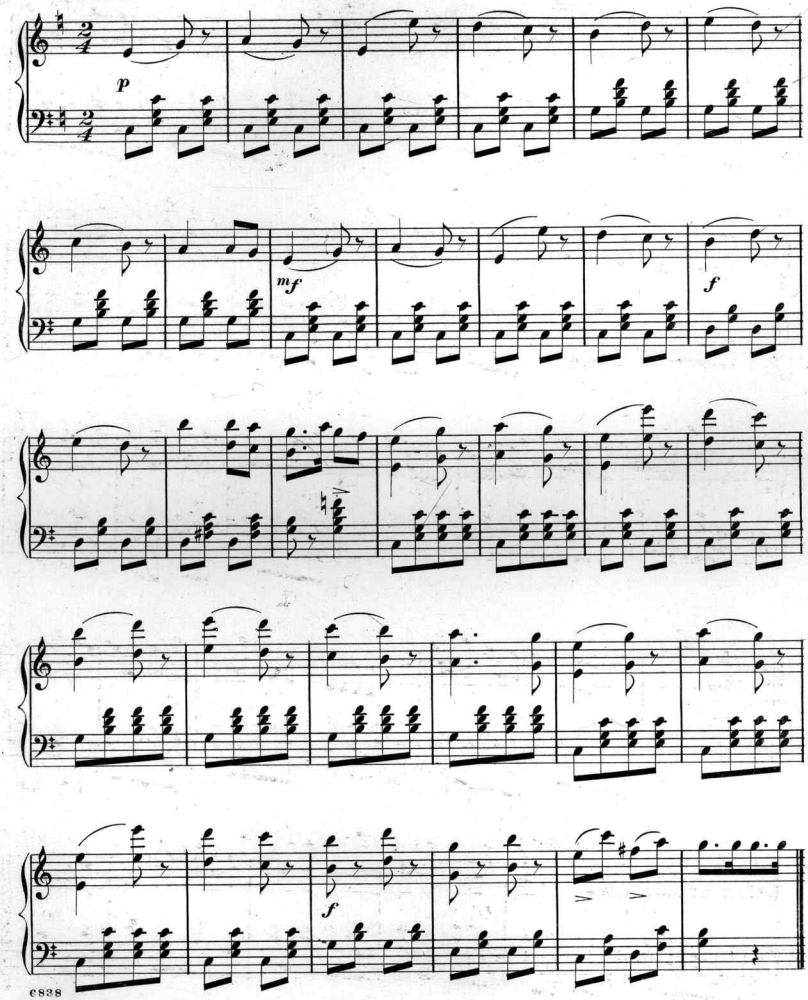

By the same Author "FIVE O'CLOCK IN THE MORNING GALOP"_40 Cts.

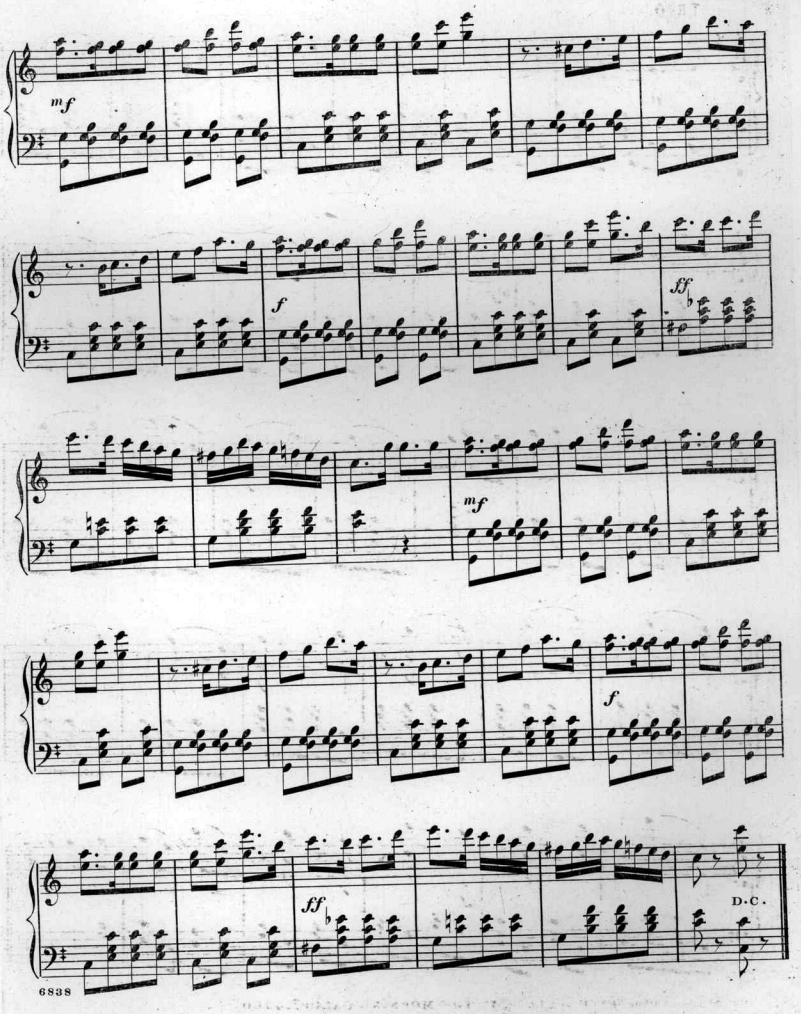
mf
f
ff
mf
f
ff
D.C.

Scanning Target

Edison Sheet Music

Item no.: 100002008

Title: Wooden wedding galop

Box no. and finding aid no.: 113/1768

Digitization note:

Contact: Karen Lund, x70156
Lauren Woodis, x73939
Pat Padua, x75904