NO

3 - OCT 3 0
Copy 1973

To the Volunteer Yacht.

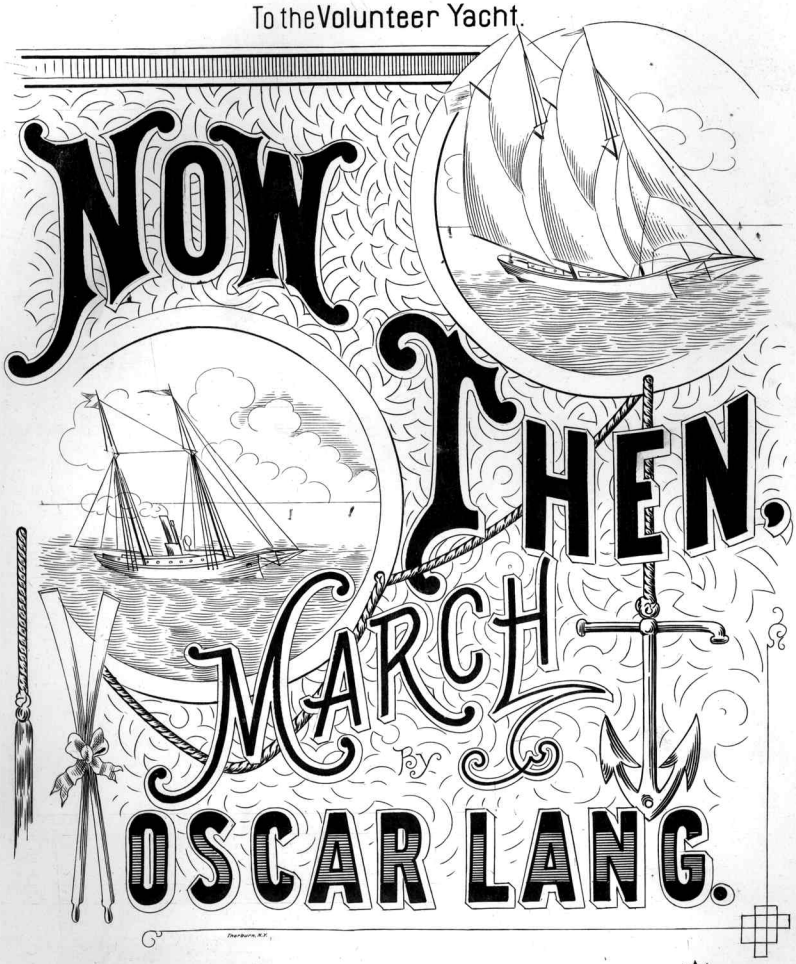

5

JERSEY CITY, N.J.

PUBLISHED BY W.H. EWALD & BRO., 156 NEWARK AVE.

NEW-YORK:
C.H. DITSON & CO.

NEW-YORK:
WM. A. POND & CO.

Copyright MDCCCLXXXVII by W.H. Ewald & Bro.

"NOW THEN" MARCH.

OSCAR LANG.

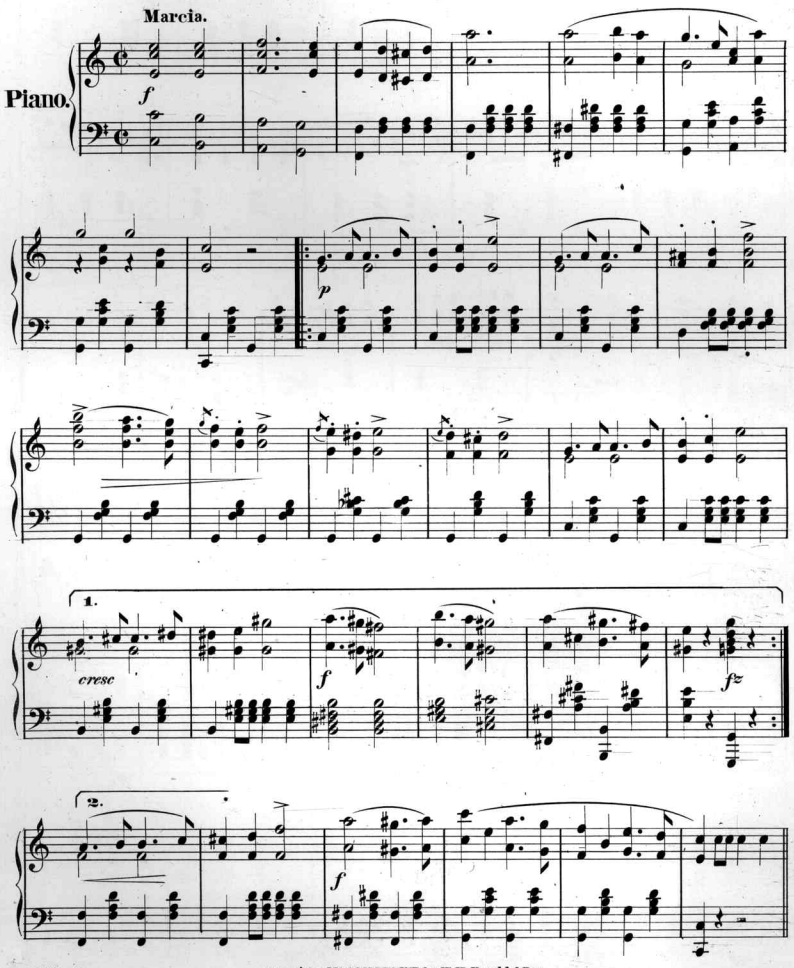

Copyright MDCCCLXXXVII by W.H. Ewald & Bro.

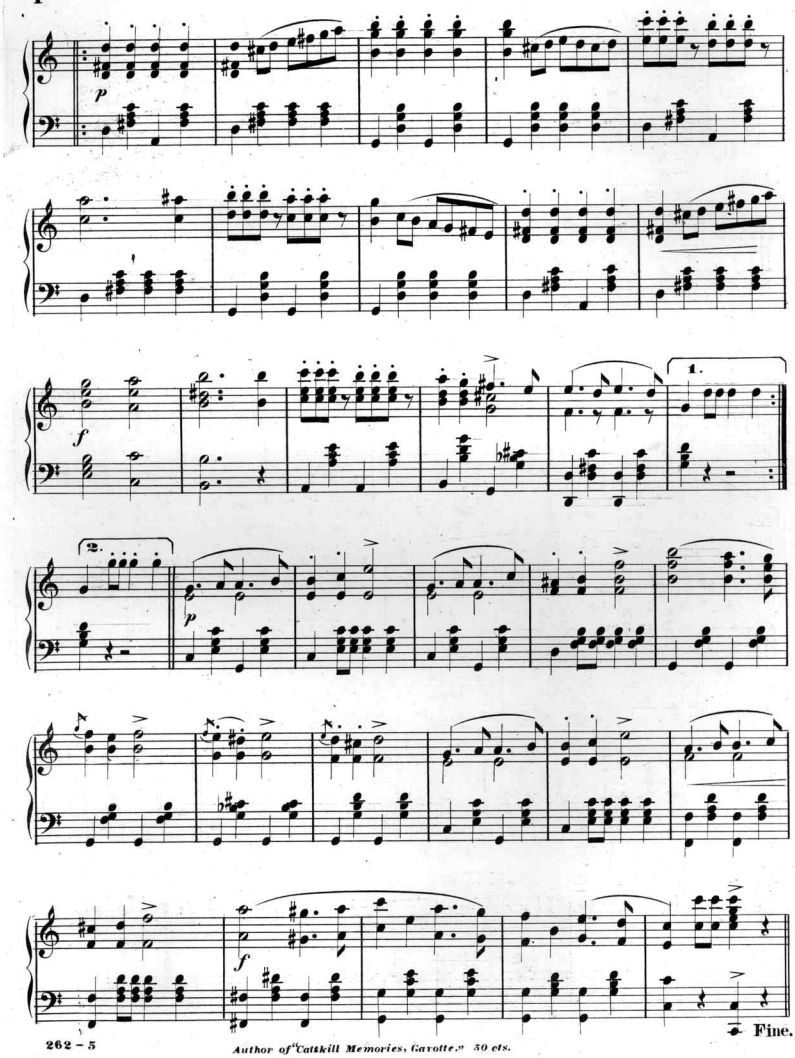

Author of "Catskill Memories, Gavotte." 50 cts.

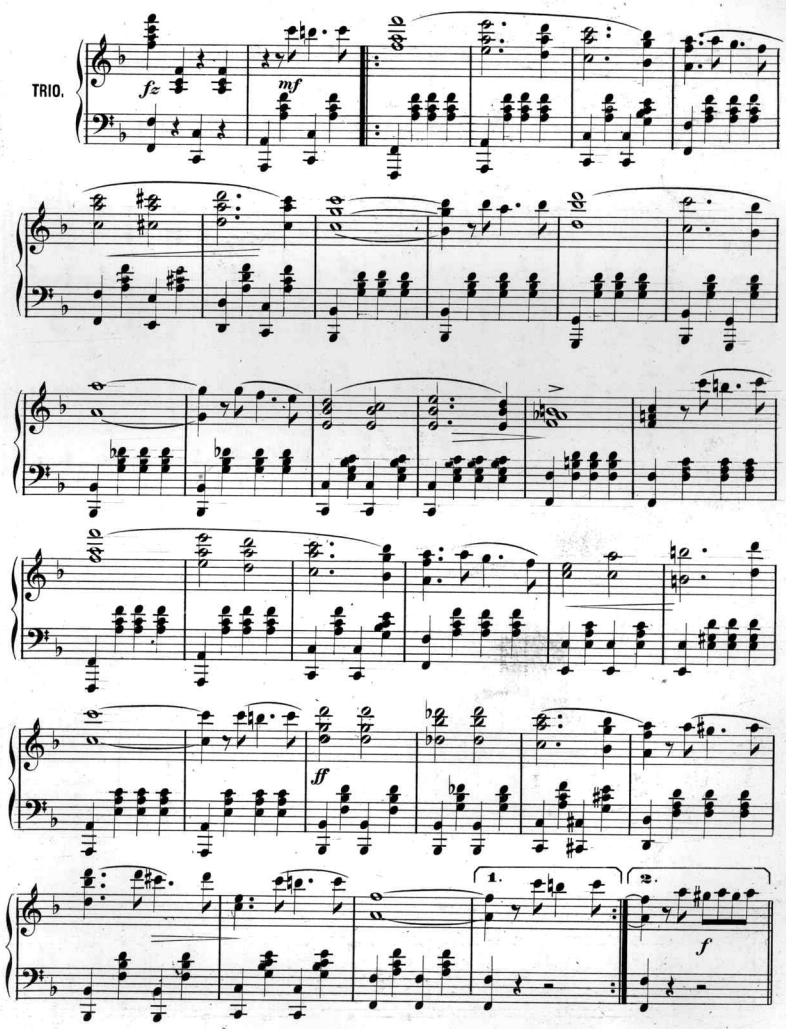

Author of "Sweetheart Remember Me." Song. 50 cts.

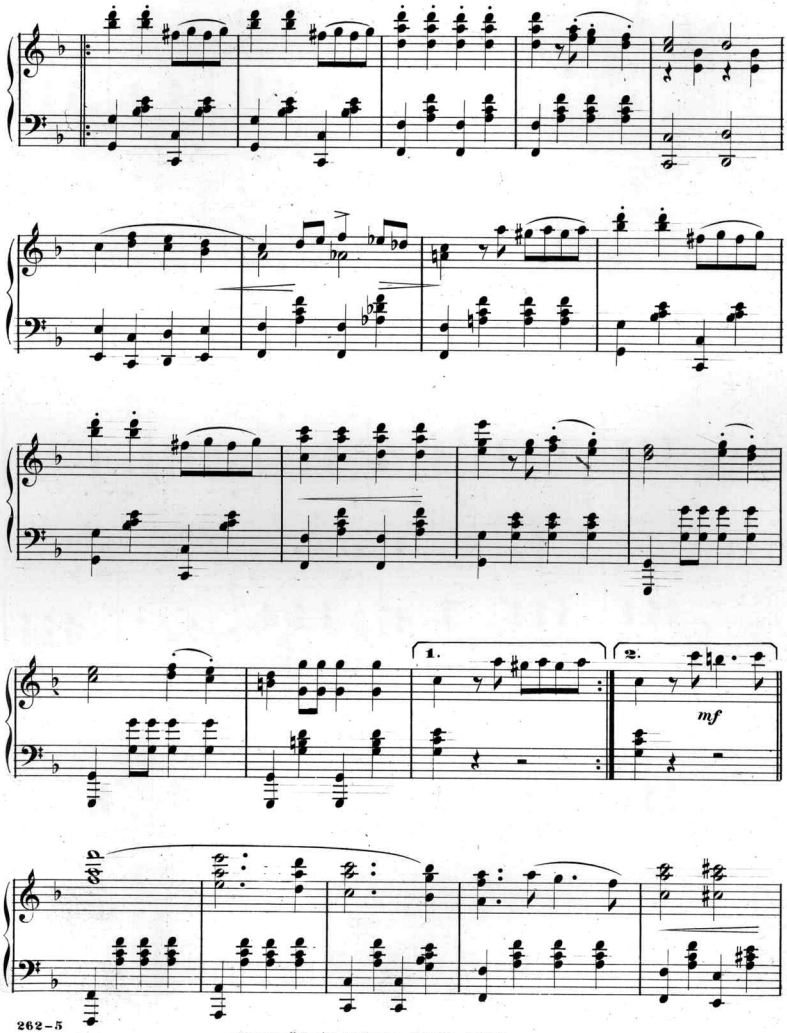

Elegant "Bonita Waltzes." Bearse. 75 cts.

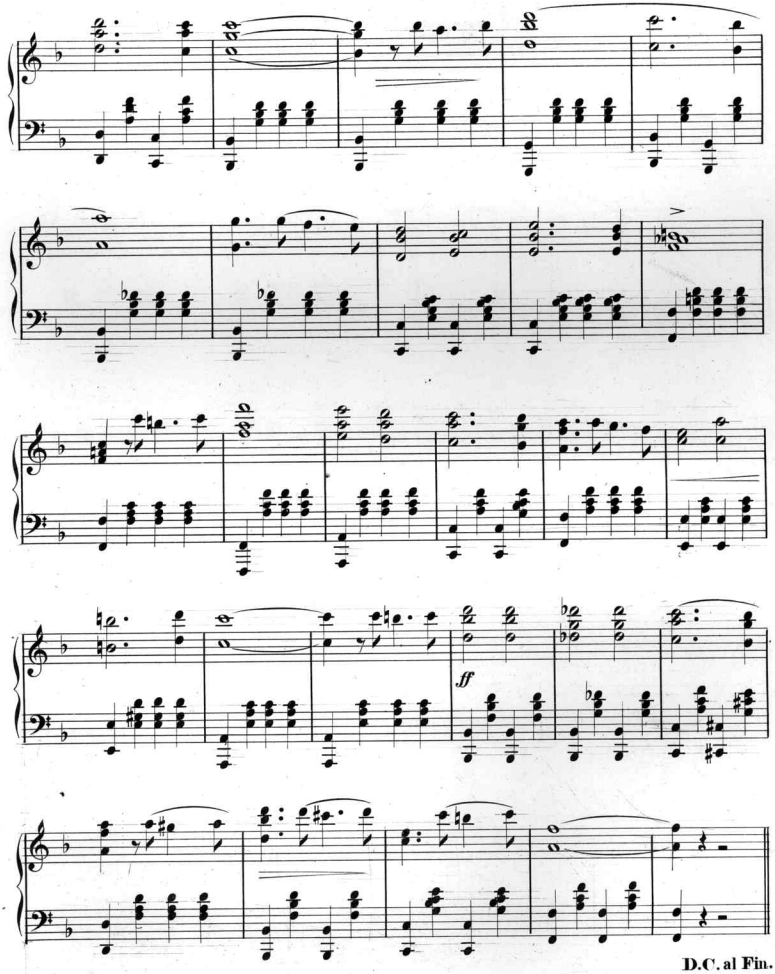
ff
D.C. al Fin.

Scanning Target

Edison Sheet Music

Item no.: 100002014

Title: Now then, march

Box no. and finding aid no.: 113/1774

Digitization note:

Contact: Karen Lund, x70156
Lauren Woodis, x73939
Pat Padua, x75904