"IT'S YOU"

Waltz

Edward Laska.
Otto Motzan

Piano

Valse Lento

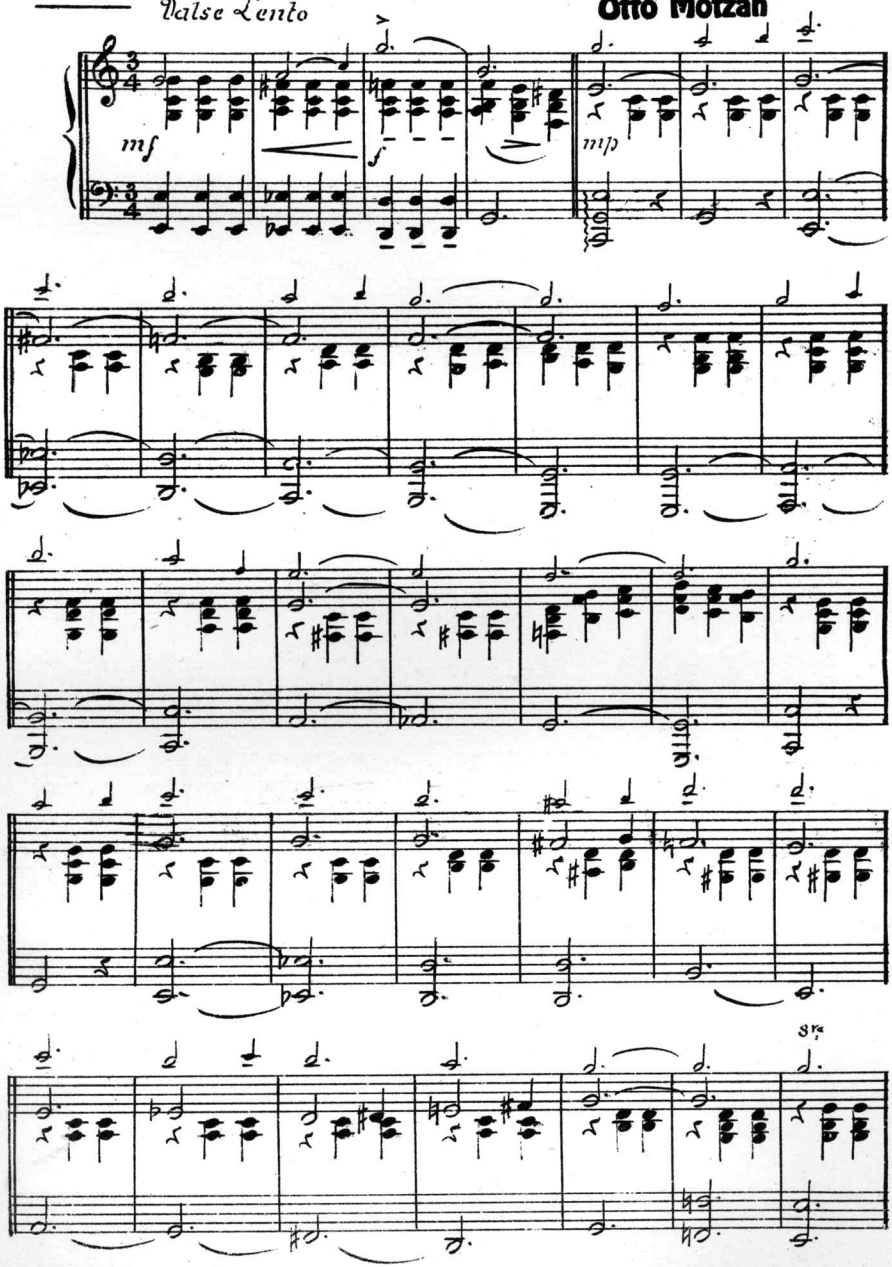

Copyright MCMXIX by Artmusic Inc., 145 W. 45th St., New York
All Rights Reserved. International Copyright Secured

"IT'S YOU"

Waltz

1st Violin

Edward Laska.
Otto Motzan

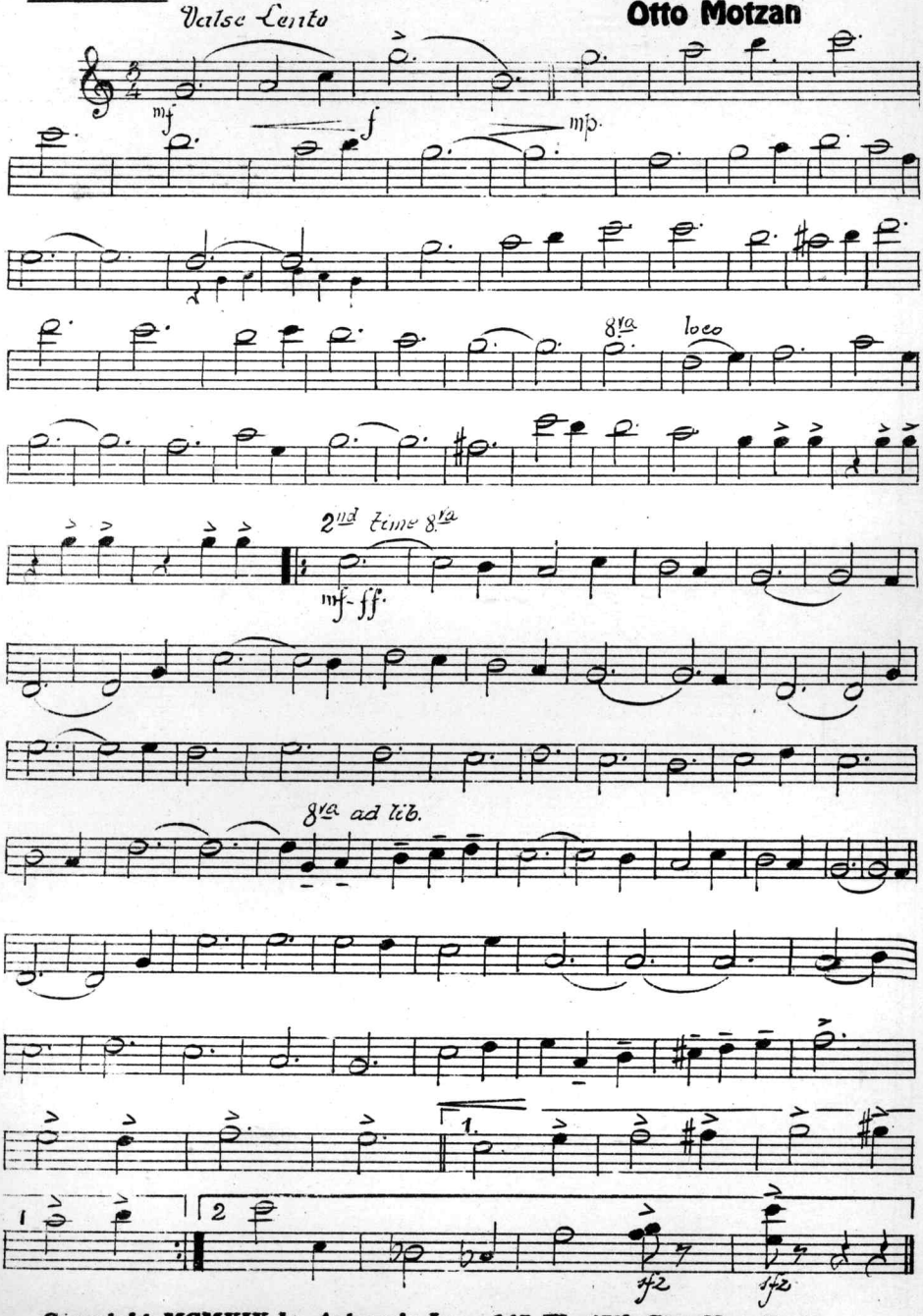

Copyright MCMXIX by Artmusic Inc., 145 W. 45th St., New York
All Rights Reserved. International Copyright Secured

"IT'S YOU"

2nd Violin

Valse Lento

Waltz

Edward Laska,
Otto Motzan

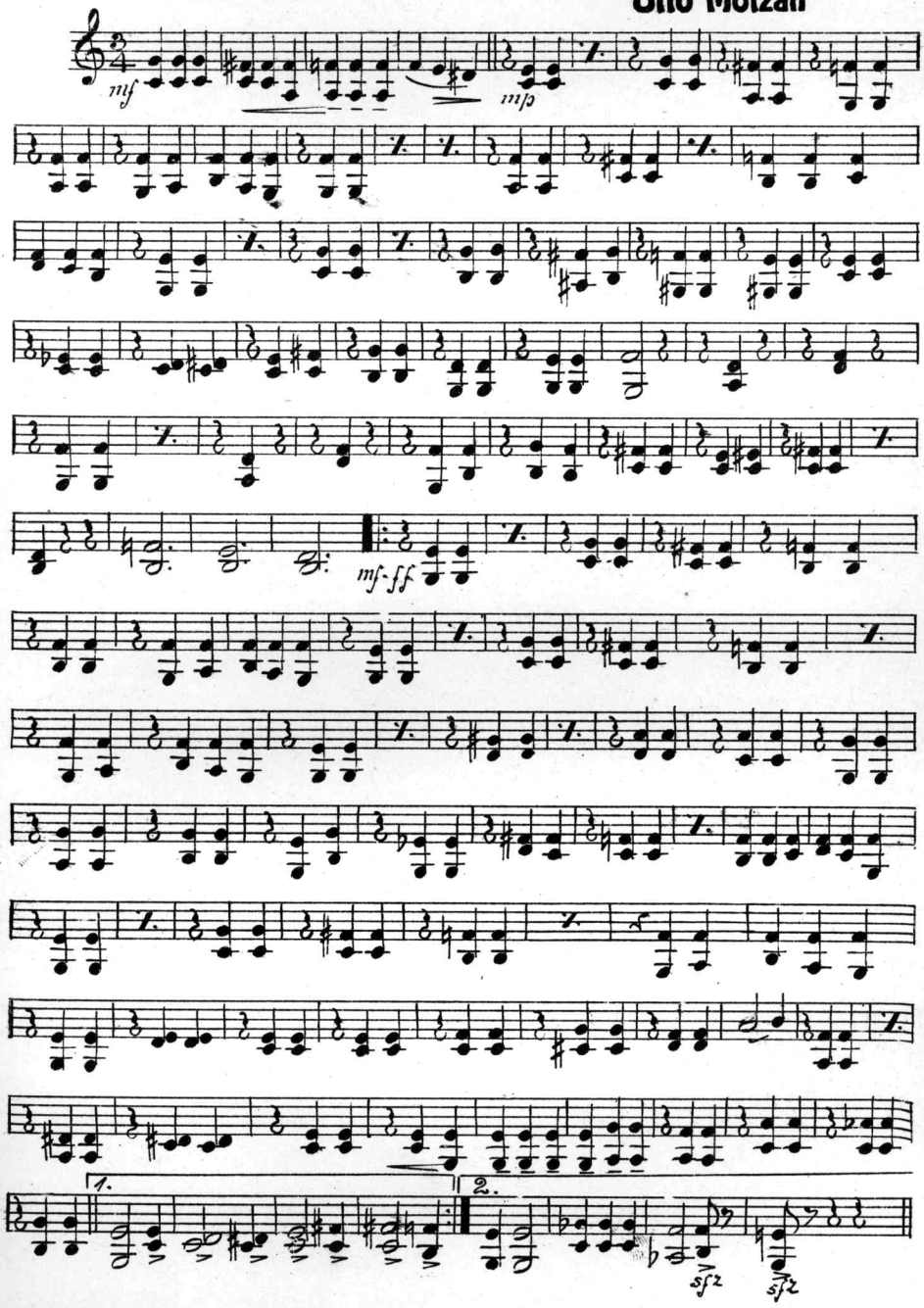

"IT'S YOU"

Waltz

Viola

Valse Lento

Edward Laska.
Otto Motzan

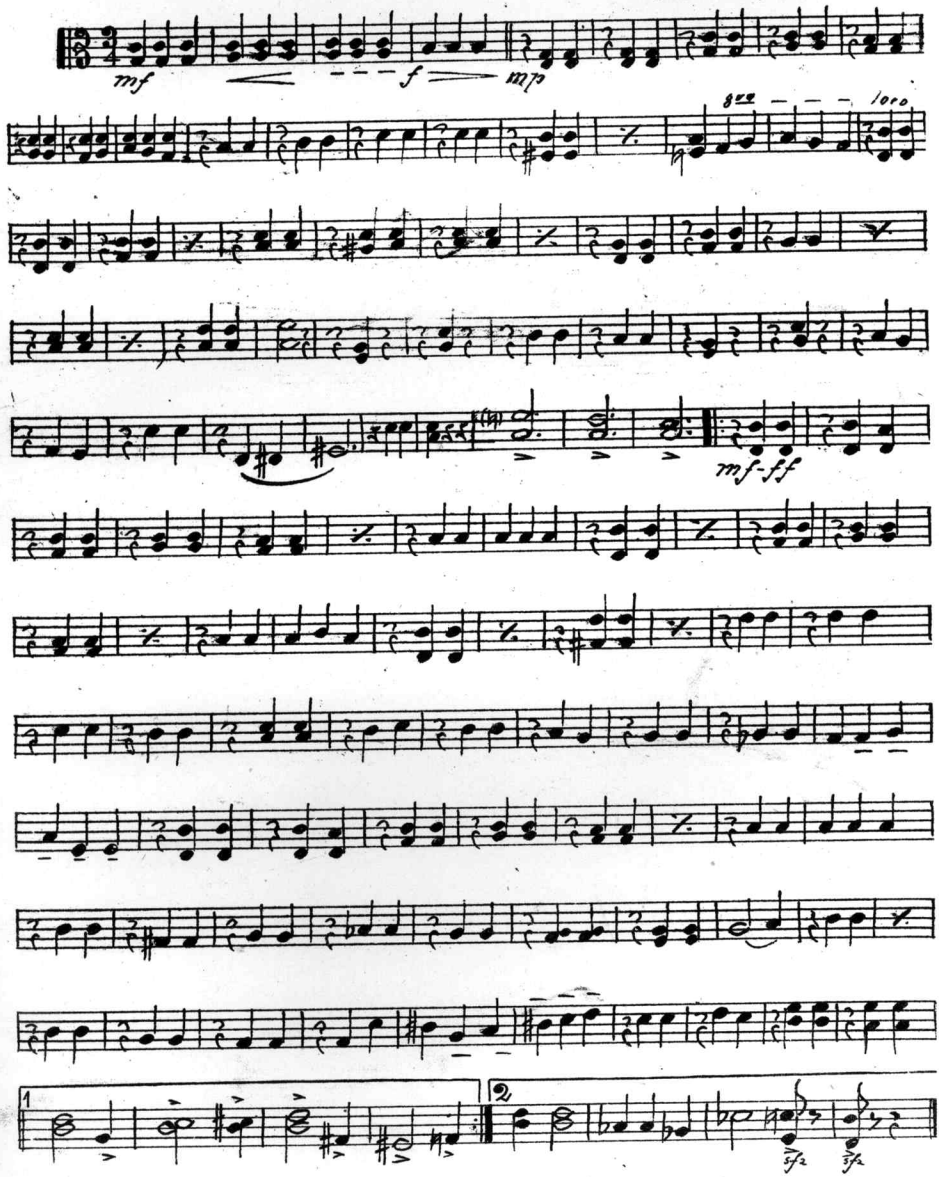

"IT'S YOU"

Waltz

Edward Laska,
Otto Motzan

Cello

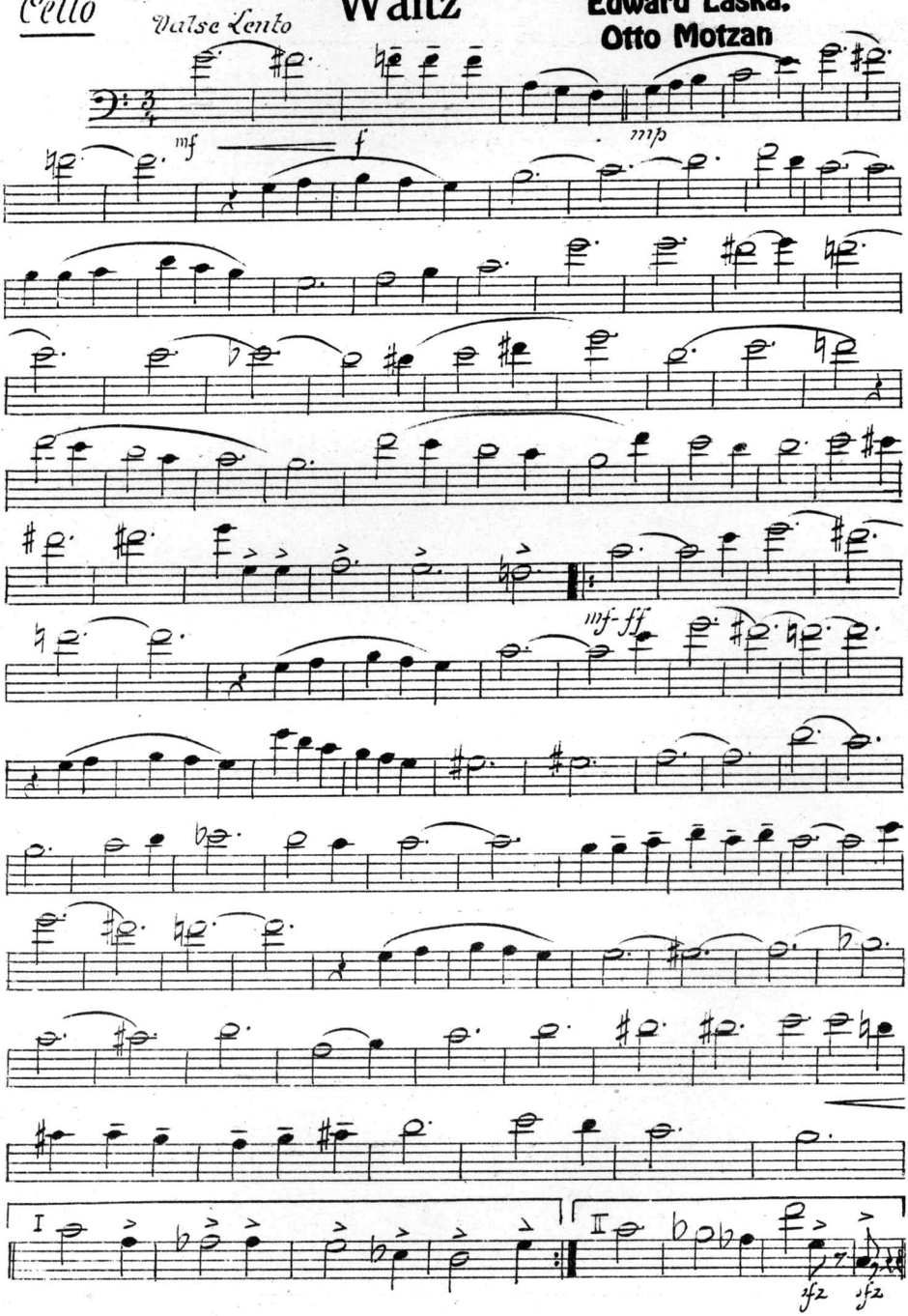

"IT'S YOU"

Waltz

Edward Laska.
Otto Motzan

Bass

Valse Lento

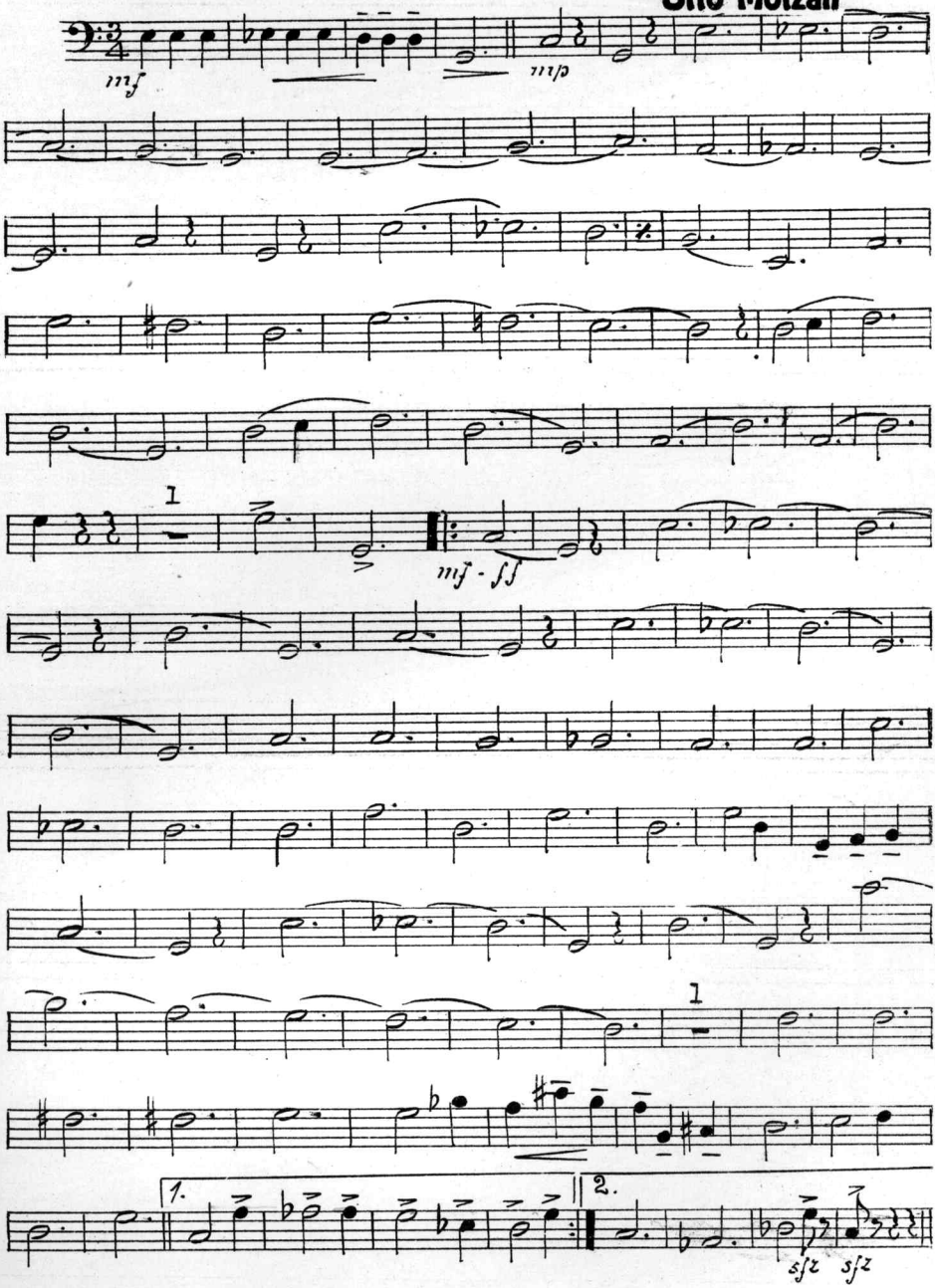

"IT'S YOU"

Waltz

Edward Laska,
Otto Motzan

Flute

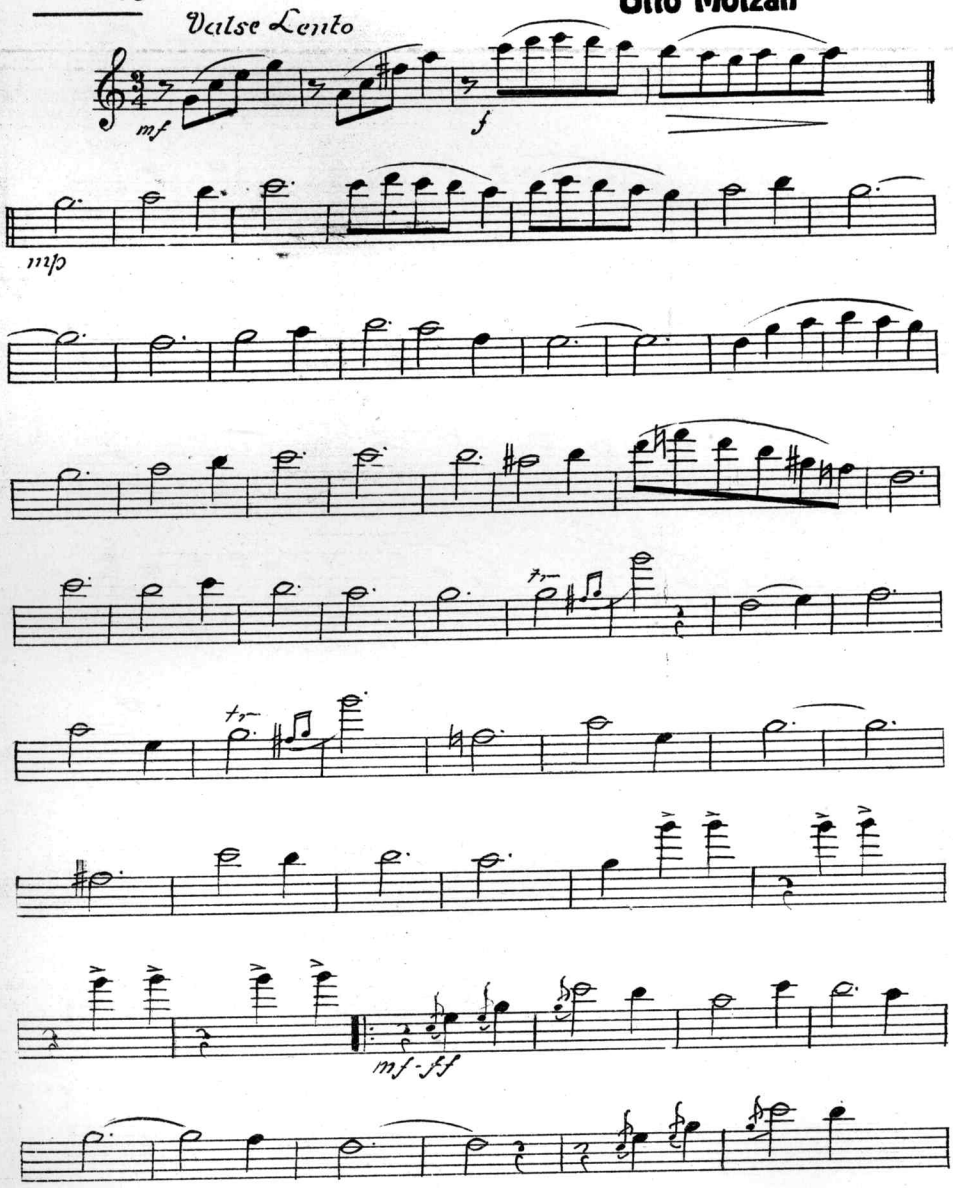

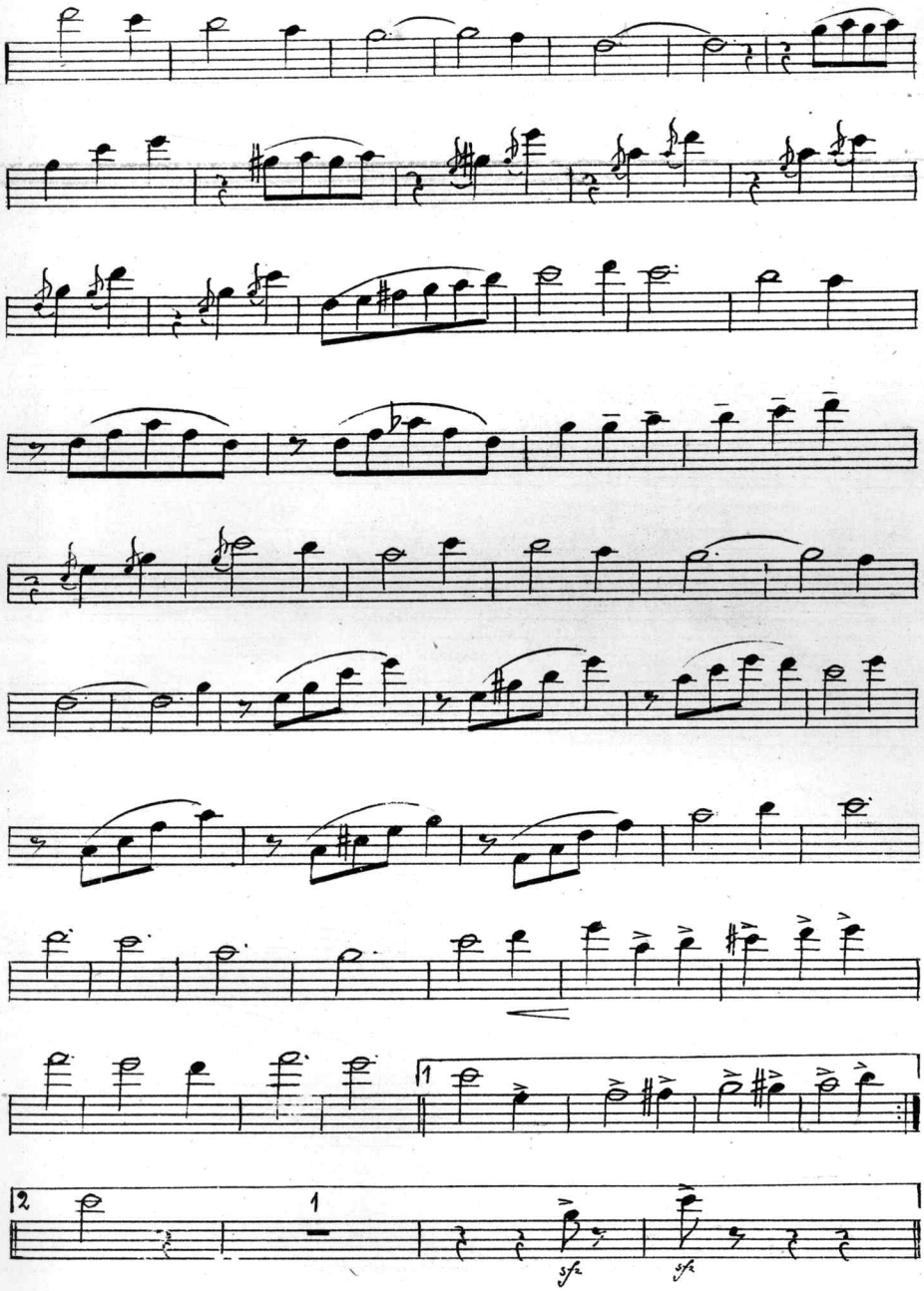
1
2
1
sfz
sfz

"IT'S YOU"

Waltz

Edward Laska.
Otto Motzan

1st B♭ Clarinet

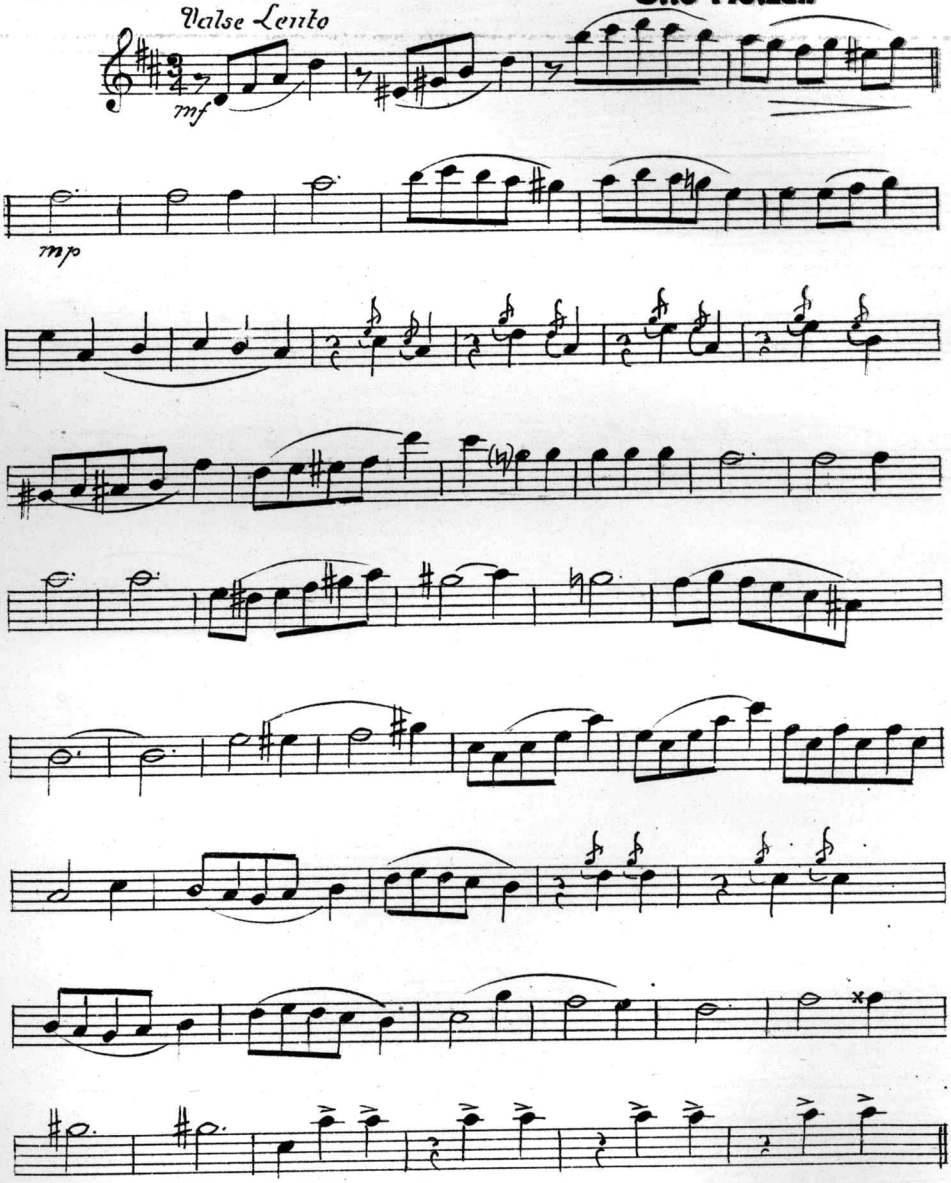

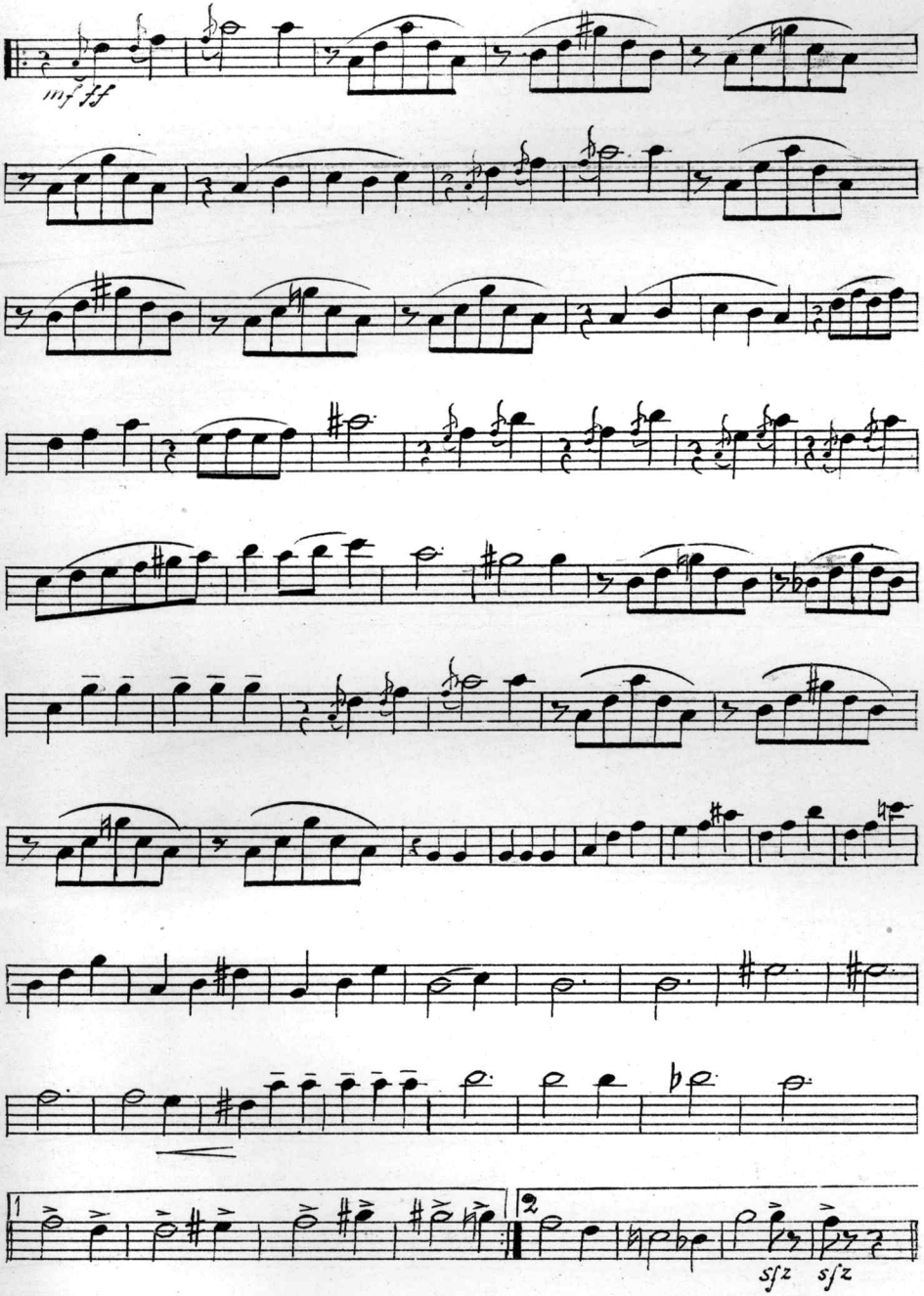
mf ff
1
2
sfz
sfz

"IT'S YOU"

1st B♭ Cornet

Waltz

Edward Laska.
Otto Motzan

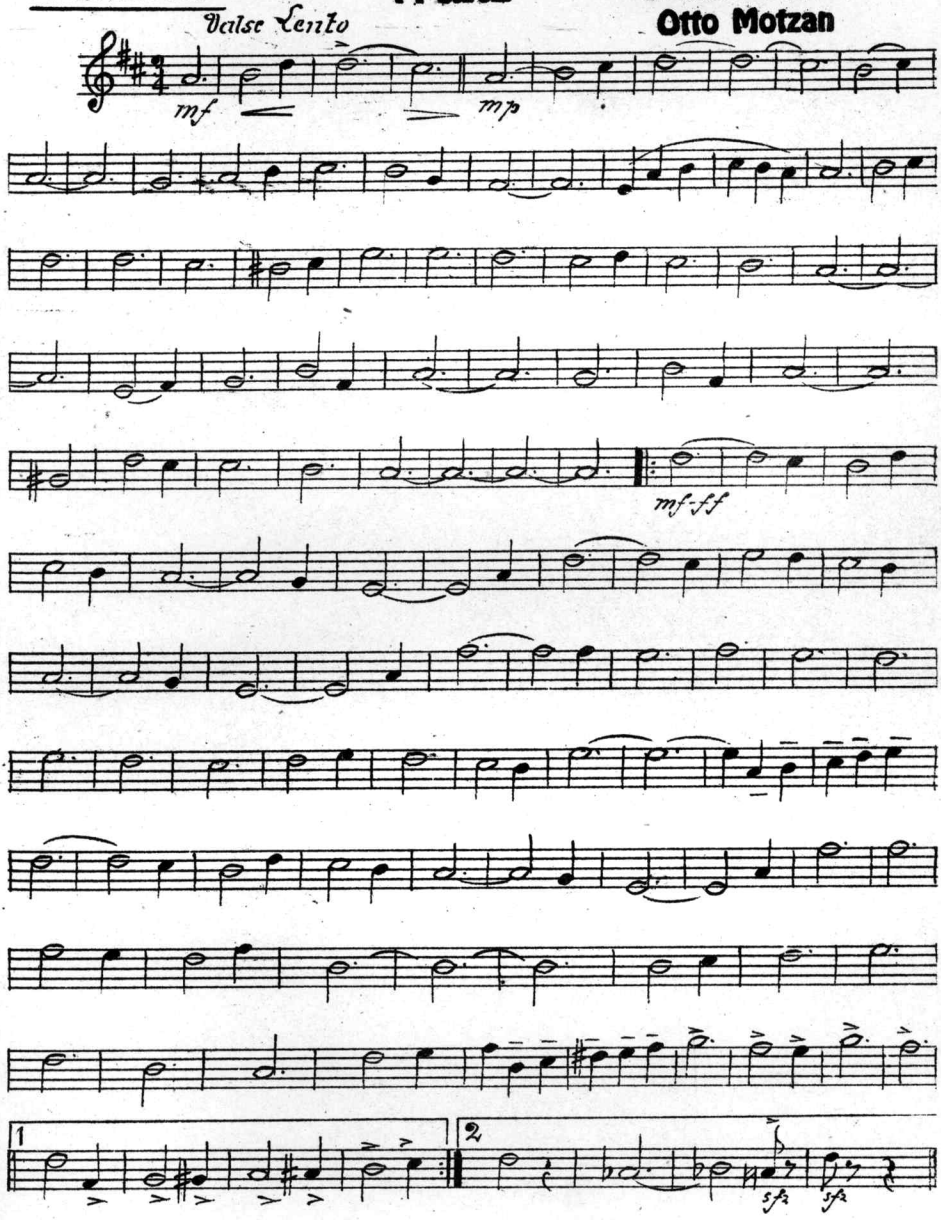

"IT'S YOU"

Waltz

Edward Laska,
Otto Motzan

2nd B♭ Cornet

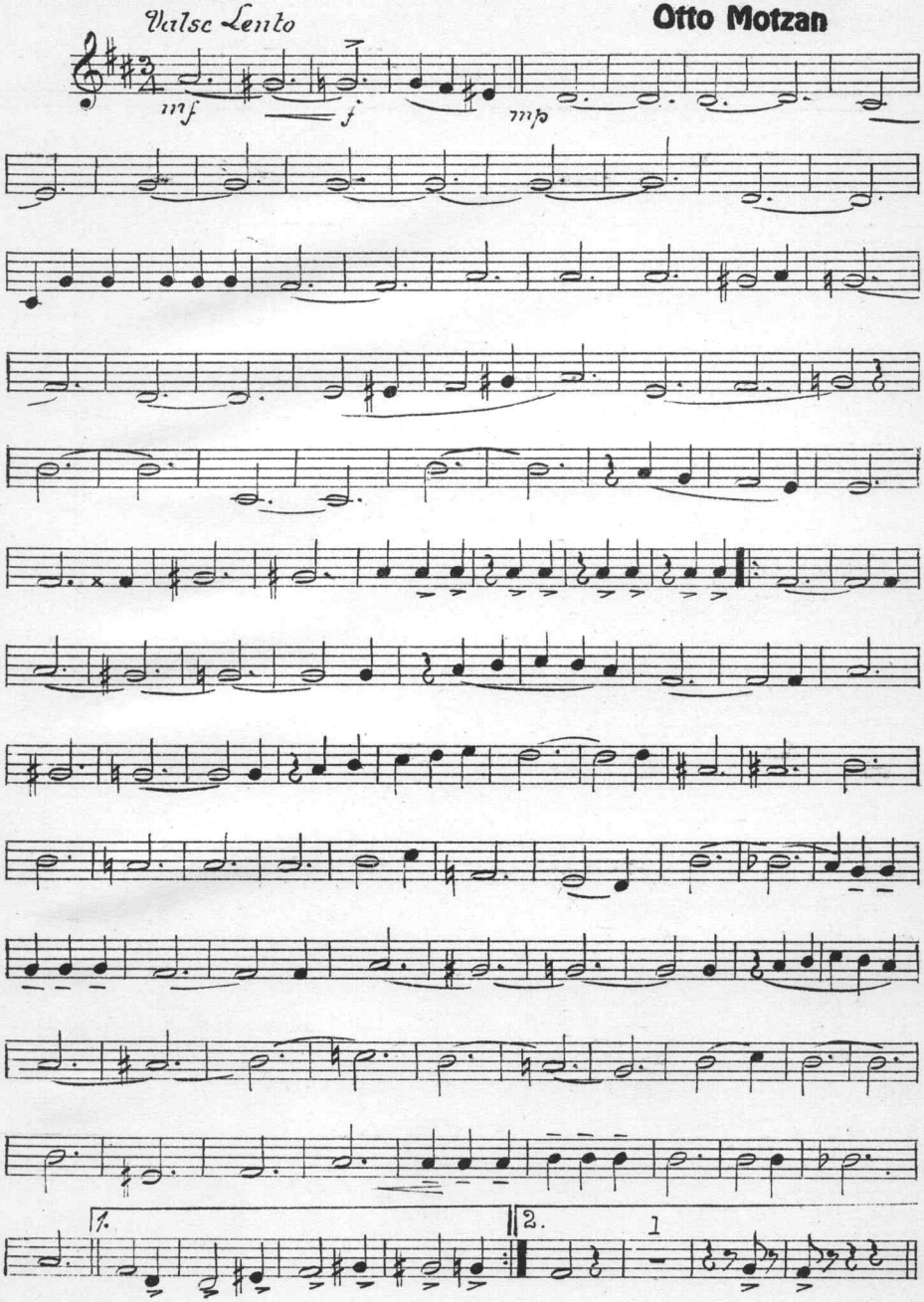

"IT'S YOU"

Waltz

Edward Laska,
Otto Motzan

Trombone

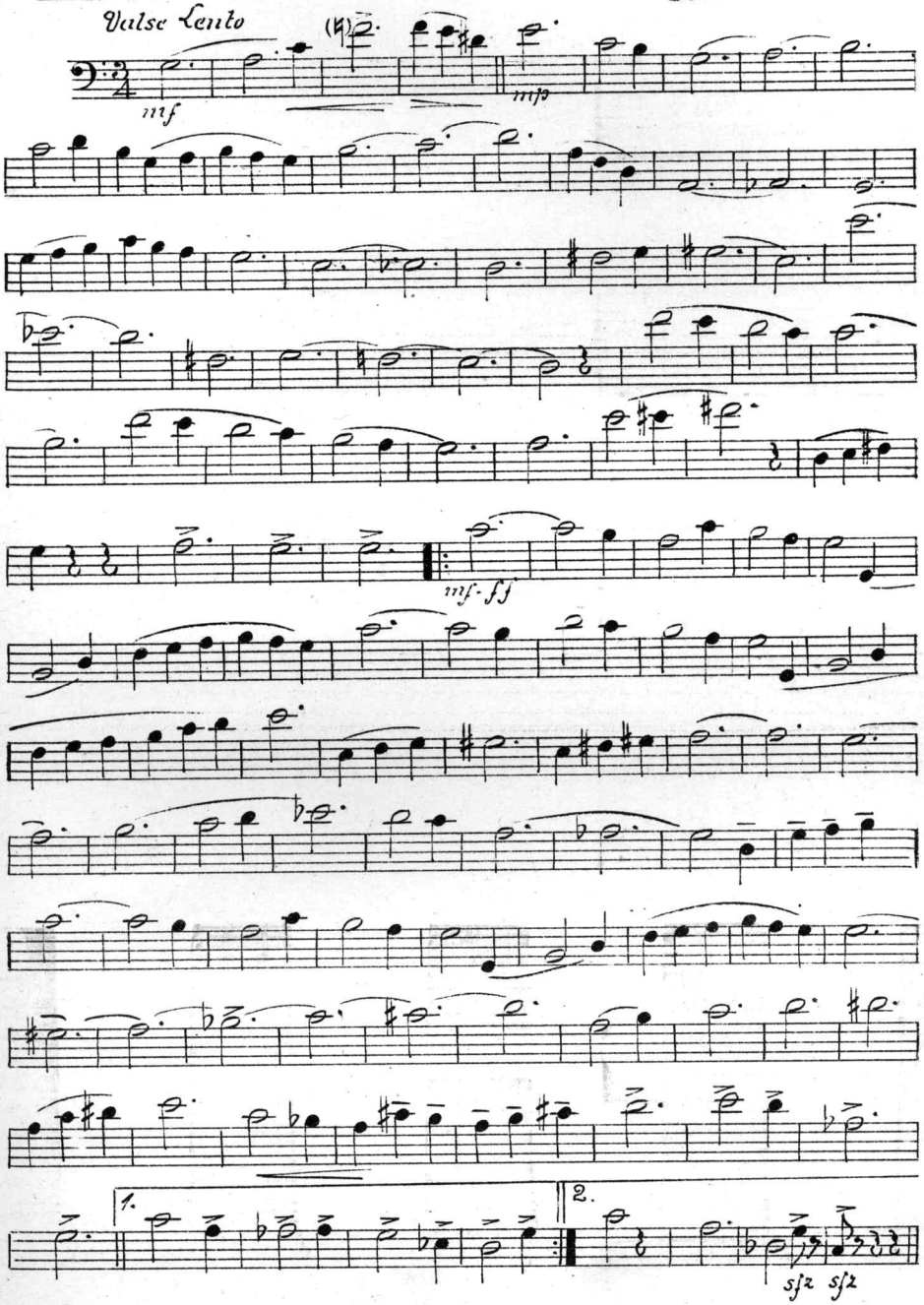

"IT'S YOU"

Waltz

Edward Laska.
Otto Motzan

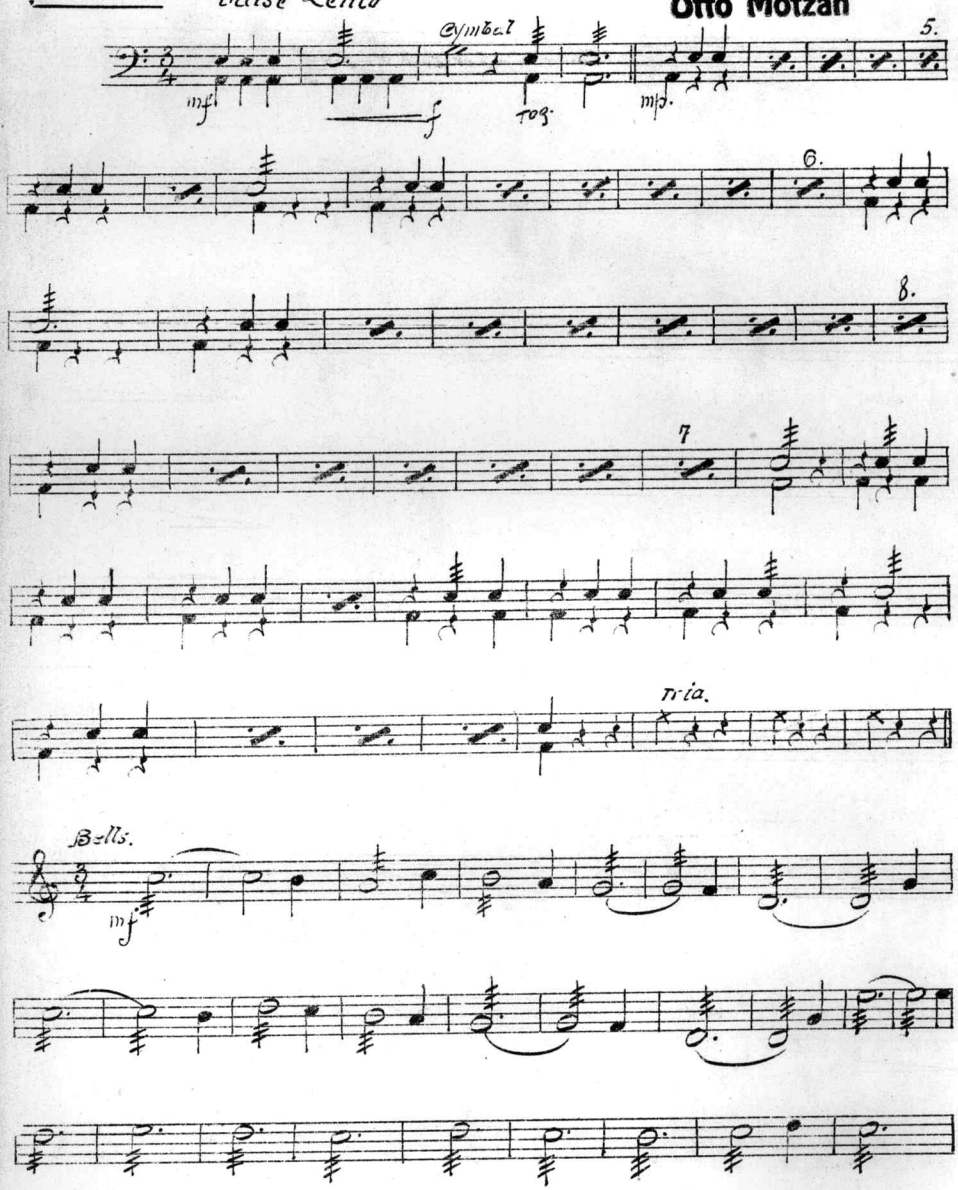

DRUMS

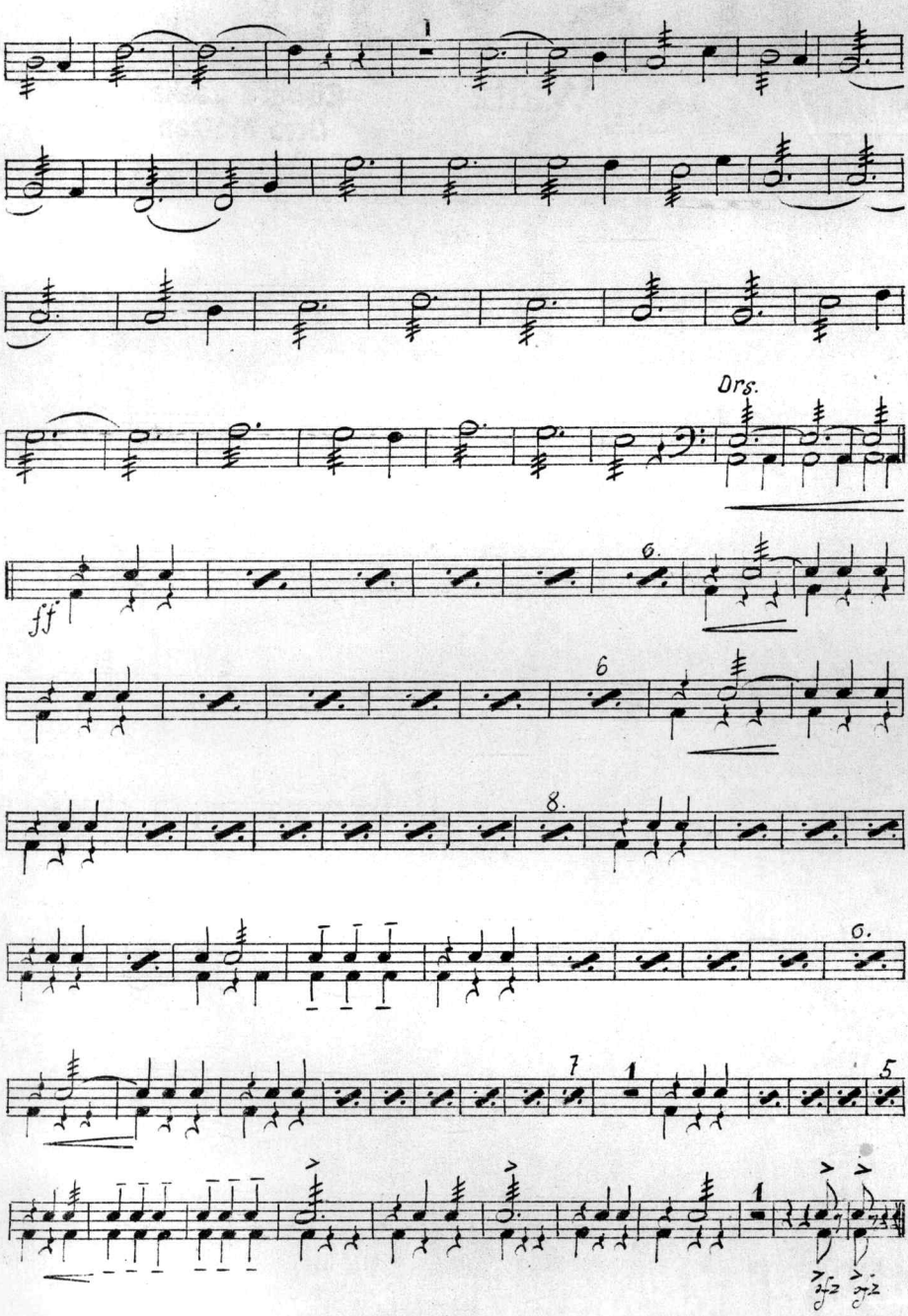

"IT'S YOU"

Waltz

Edward Laska.
Otto Motzan

B♭ Tenor Saxophone

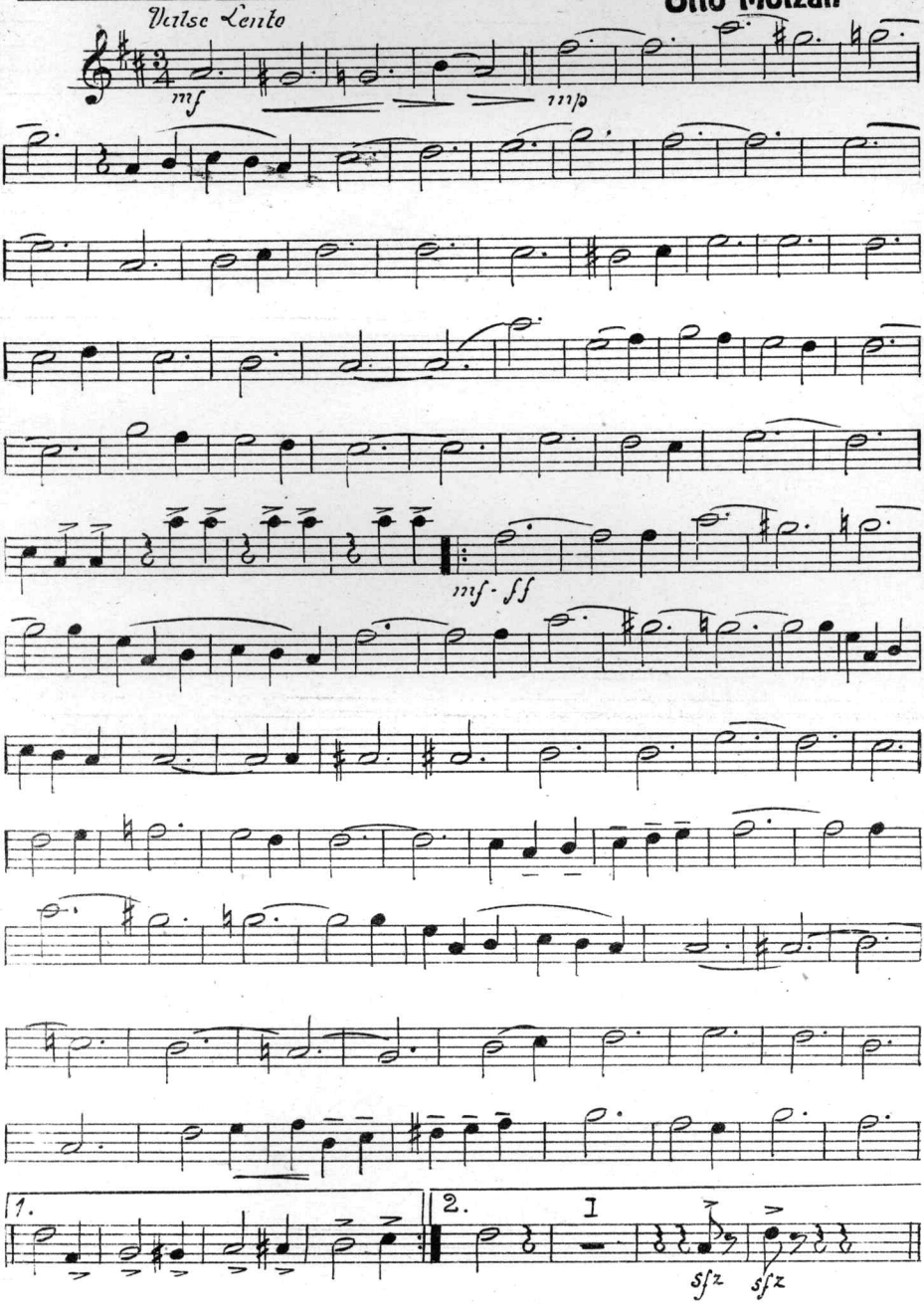

loco
mf-ff

1
2
sfz
sfz

Scanning Target

Edison Sheet Music

Item no.: 100002042

Title: It's you waltz

Box no. and finding aid no.: 113/1802

Digitization note:

Contact: Karen Lund, x70156
Lauren Woodis, x73939
Pat Padua, x75904