NO

3-OCT 31
Copy 1973

...TO...

MAYS and HUNTER

the World's Greatest Banjo Duo

POLKA RONDO

...THE BANJO

BY

Charles E. Latshaw

...For...

TWO BANJOS

...50 cts.

Guitar Accompaniment, 25 cts.
Piano Accompaniment, 35 cts.

ST. LOUIS, MO.
Charles E. Latshaw
PUBLISHER

Copyright, MDCCCXCVI, by C. E. Latshaw

To MAYS AND HUNTER.

POLKA RONDO.

(THE BANJO.)

By CHARLES E. LATSHAW.

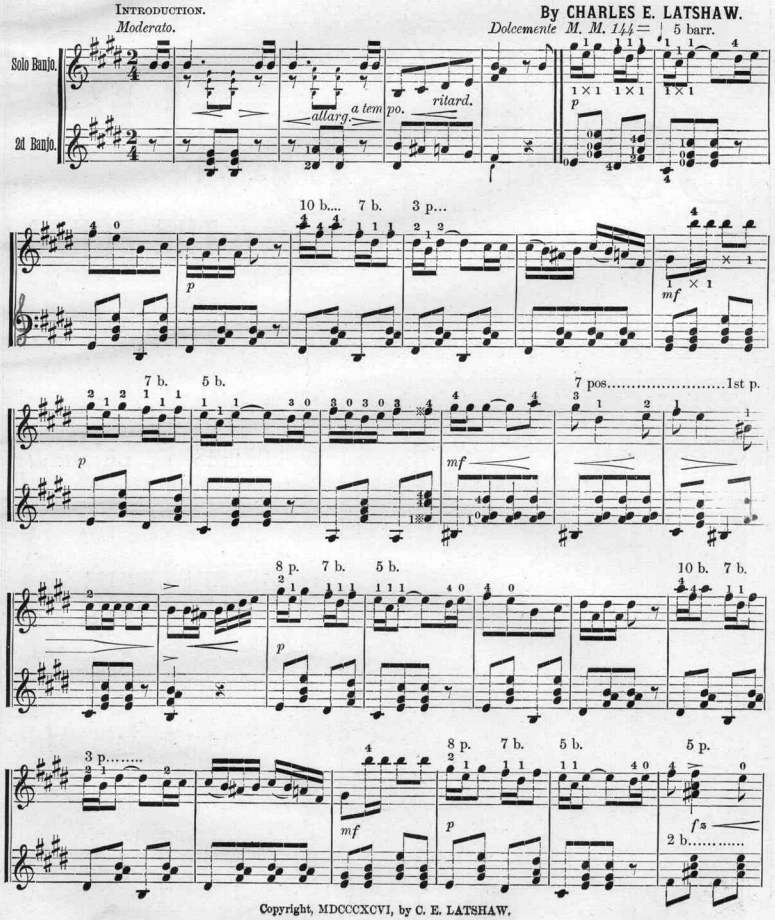

Copyright, MDCCCXCVI, by C. E. LATSHAW.

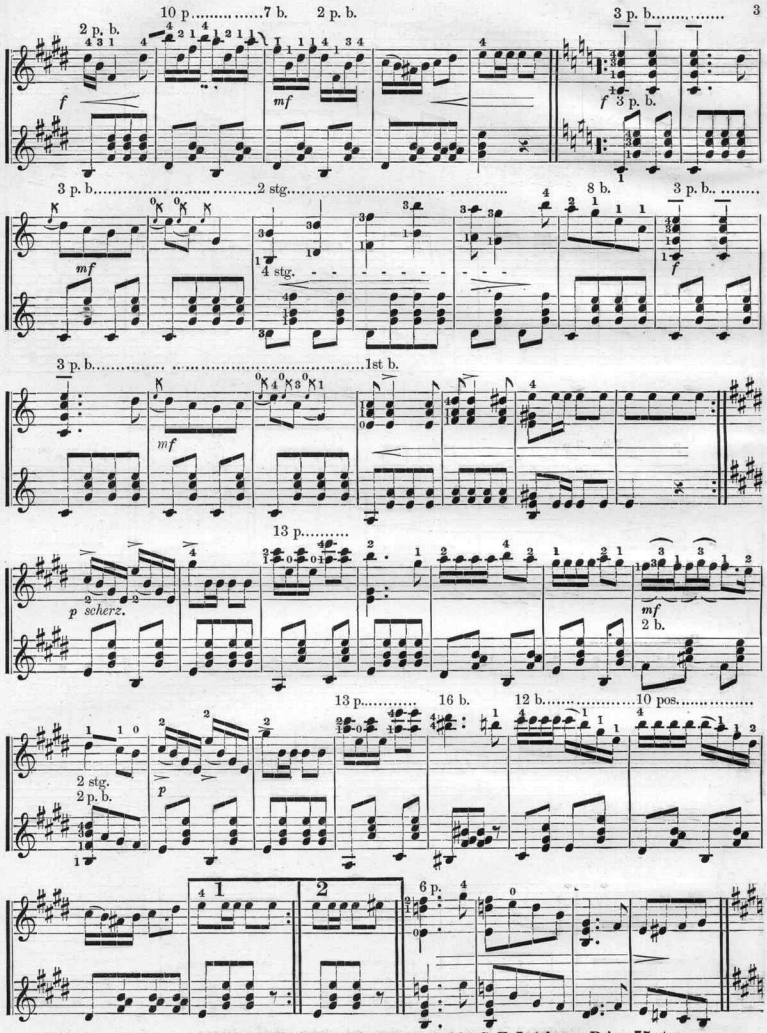

Polka Rondo. **Get revised edition of OLD BLACK JOE, Varied by C. E. Latshaw. Price, 75 cts.**

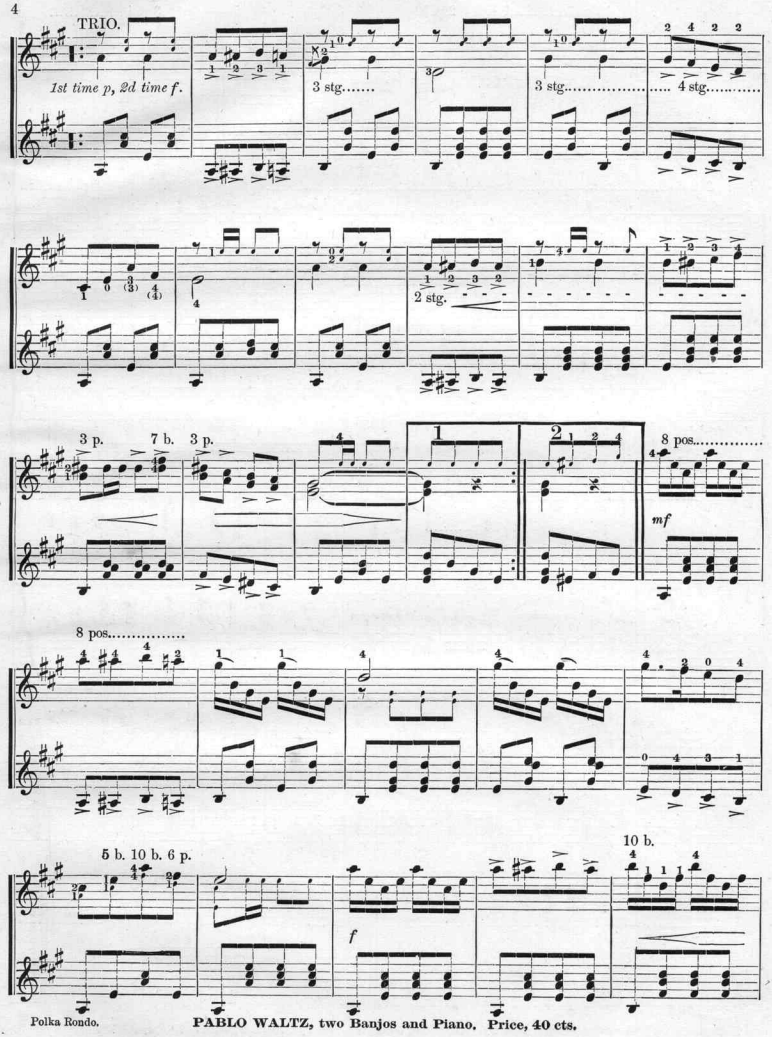

PABLO WALTZ, two Banjos and Piano. Price, 40 cts.

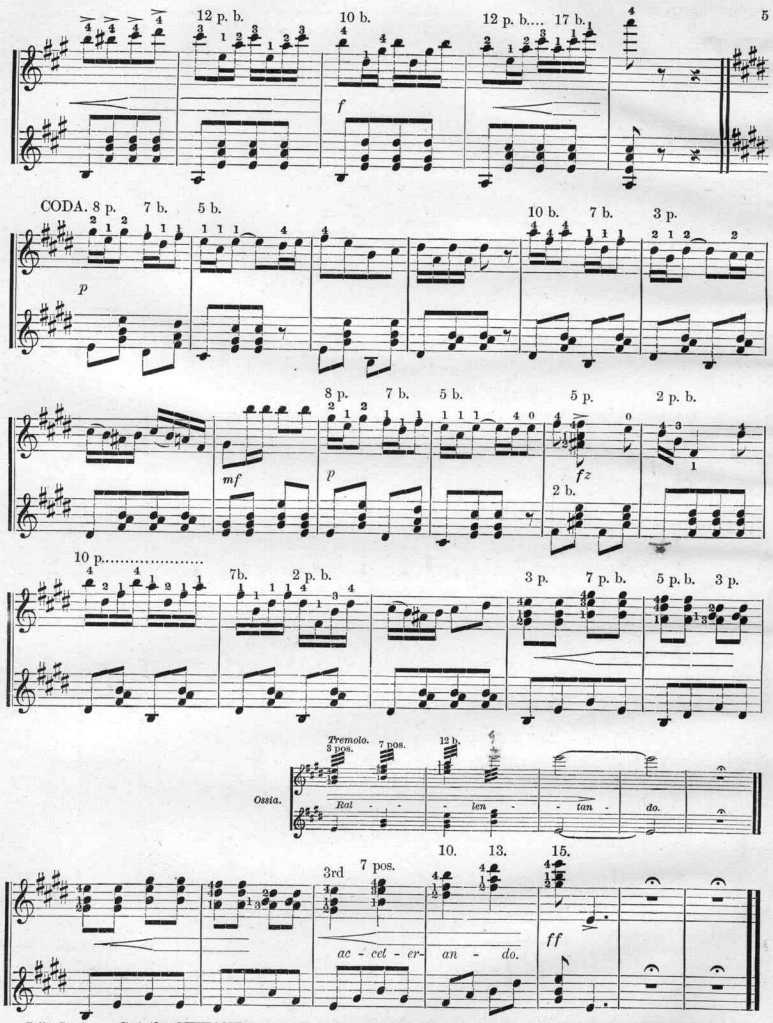

Polka Rondo.

Get the SUWANEE RIVER with variations for Banjo by C. E. Latshaw. Price, 75 cts.

Scanning Target

Edison Sheet Music

Item no.: 100002061

Title: Polka rondo

Box no. and finding aid no.: 114/1821

Digitization note:

Contact: Karen Lund, x70156
Lauren Woodis, x73939
Pat Padua, x75904