NO

3-OCT 30
Copy 1973

CORDIALLY DEDICATED TO—
OSCAR W. KAPPS.

LITTLE WAH SID

TWO STEP

MARCH CHARACTERISTIQUE

BY

HENRY J. LAUTZ.

5

PUBLISHED WITH
FULL·ORCHESTRA·MANDOLIN & MILITARY·BAND PARTS
BY
GEO. WALT. FLEMING
SYRACUSE, N.Y.

Copyright applied for in all Countries

Copyright 1896 by Geo. Walt. Fleming

Cordially dedicated to Oscar W. Kapps.

LITTLE WAH SID MARCH.

MARCH CHARACTERISTIQUE.

HENRY J. LAUTZ.

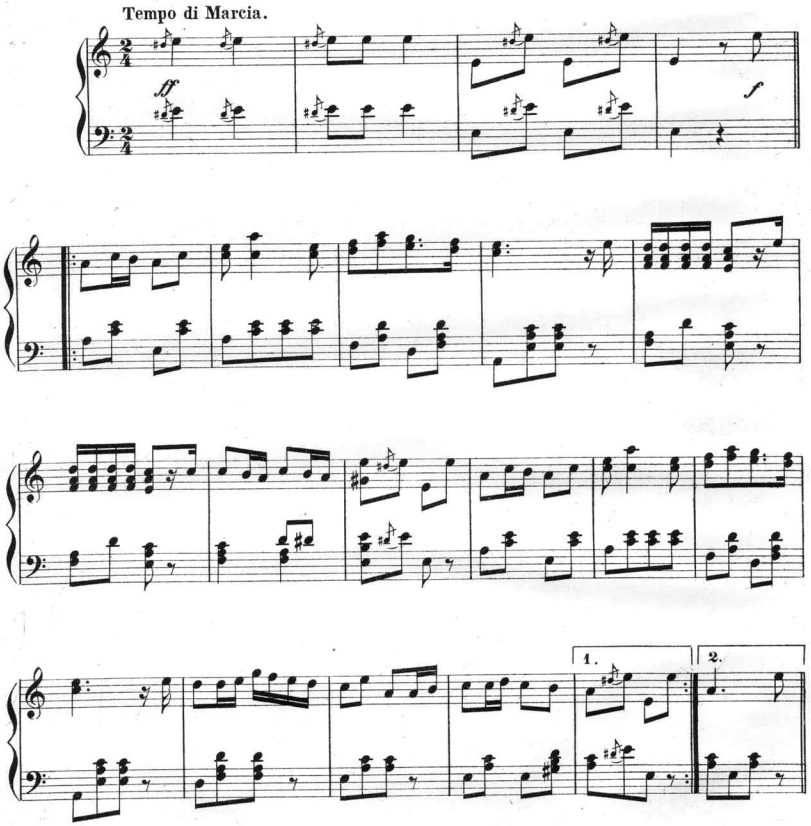

Copyright 1896 by GEO. WALT. FLEMING.

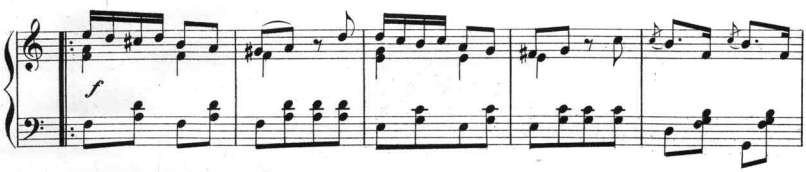

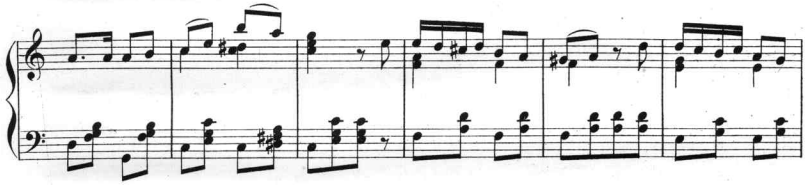

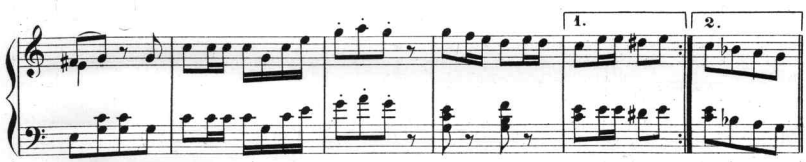

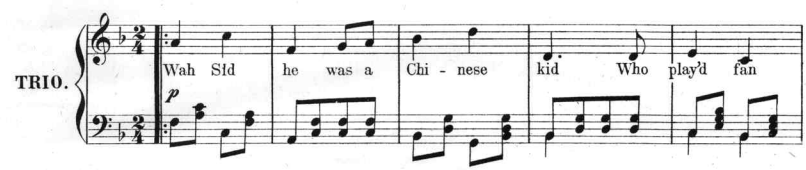

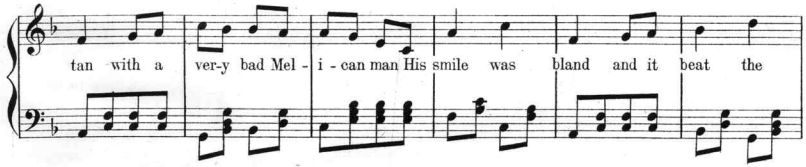

"THE OCTOROON" March and Two Step by Henry J. Lautz.– Catchy, pretty, up-to-now. All Music Dealers.
E 1821-3

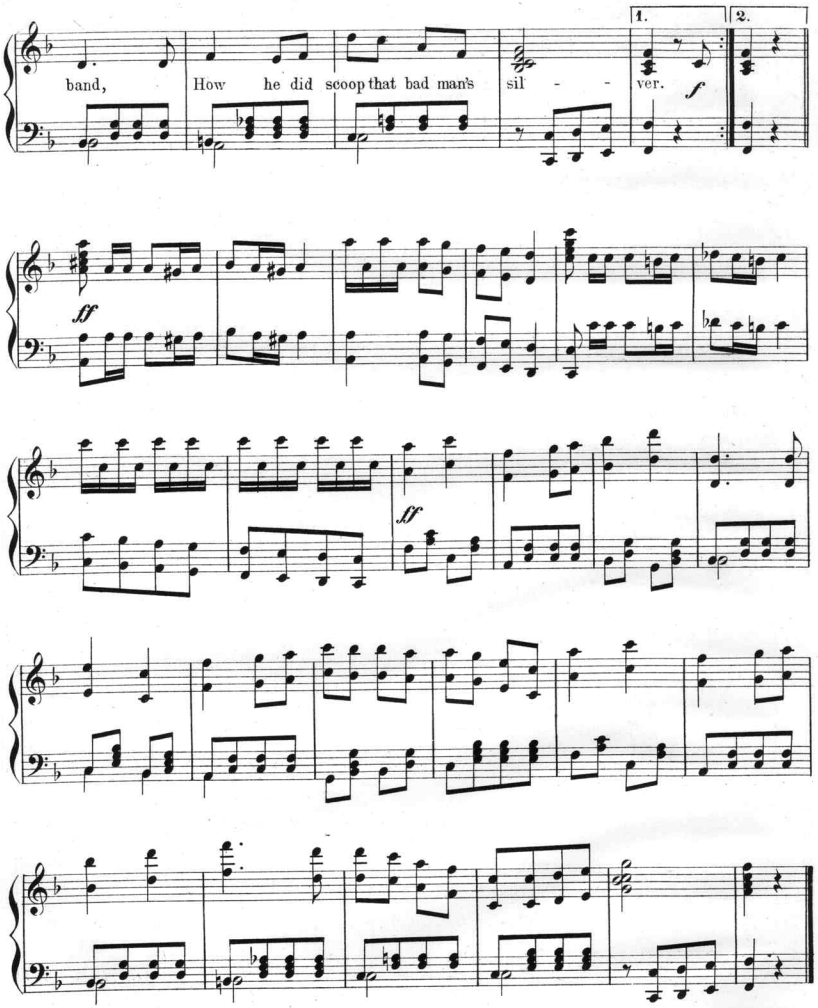

"MA LICKRISH LEM," The prettiest, cleanest most characteristic "Coon Song" of the day.–By H. J. Lautz.–All Dealers.–
E 1821-3

Scanning Target

Edison Sheet Music

Item no.: 100002063

Title: Little Wah Sid march

Box no. and finding aid no.: 114/1823

Digitization note:

Contact: Karen Lund, x70156
Lauren Woodis, x73939
Pat Padua, x75904