NO

Copy 1873

JUVENILE OPERA BOUFFE

Forty Selections

FROM THE PRINCIPAL OPERAS BY

OFFENBACH, LECOCQ, &c.

ARRANGED FOR LITTLE FINGERS

BY

AD. DORN.

2

1. WALTZ. . . . . *Giroflé-Girofla.*
2. STOLEN KISSES. . . " "
3. BRINDISI. . . . . " "
4. MOORISH MARCH. . . " "
5. PIRATES' CHORUS. . . " "
6. SON OF MARASQUIN. . " "
7. WALTZ. . . . *Fille de Madame Angot.*
8. CONSPIRATORS' CHORUS, " "
9. RONDO. . . . . " "
10. CHANT POLITIQUE. . " "
11. SHE IS SO INNOCENT. " "
12. MADAME ANGOT'S CHILD. " "
13. LEGENDE. . . . . " "
14. DUO. HAPPY DAYS. . " "
15. THE DISPUTE. . . . " "
16. CHORUS OF LADIES. . " "
17. PIFF, PAFF, PUFF. . *La Grande Duchesse.*
18. SAY TO HIM. . . . " "
19. GAZETTE OF HOLLAND. " "
20. GOOD NIGHT. . . . " "
21. LETTER SONG. . *La Grande Duchesse.*
22. WEDDING MARCH. . " "
23. SONG OF THE GLASS. . " "
24. SERENADE OF THE PAGE. *Genevieve de Brabant.*
25. BURGOMASTER'S SONG. " "
26. MARCH. . . . . " "
27. TYROLIEN. . . . . " "
28. GALOP. . . . . " "
29. HOOP-LA. . . . . *La Perichole.*
30. IL GRANDERA. . . . " "
31. WALTZ SONG (3 COUSINS). " "
32. LETTER SONG. . . " "
33. HUNTERS' CHORUS. *Princess of Trebizonde.*
34. RONDO DES PAGES. . " "
35. BRINDISI. . . . . " "
36. A FLOWER THAT BLOOMS. " "
37. TOOTHACHE SONG. . " "
38. SONG OF THE CANE. . . .
39. MARCH. . . . *La Jolie Parfumeuse.*
40. WALTZ. . . . " " "

PUBLISHED BY MATTHIAS GRAY,

105 Kearny Street, San Francisco. 101 First Street, Portland, Oregon.

A. WALDTEUFEL, SAN JOSE.

Entered according to Act of Congress, in the year 1875, by M. GRAY, in the office of the Librarian of Congress, at Washington.

DUO. HAPPY DAYS.

La Fille de Madame Angot.

AD. DORN.

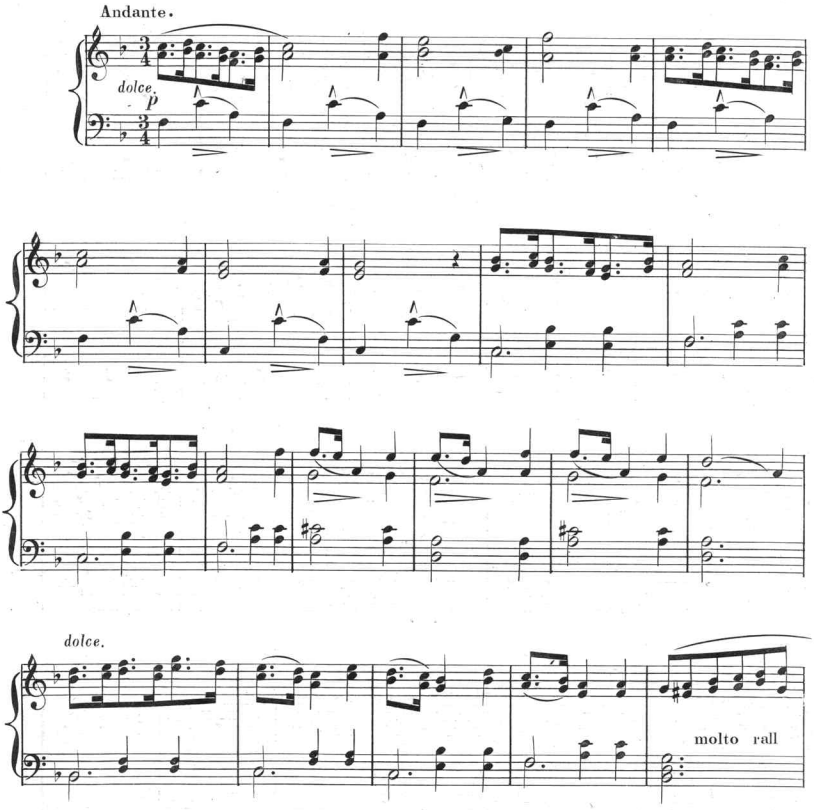

1071

Entered according to Act of Congress A.D.1875. by M. GRAY, in the Office of the Librarian of Congress at Washington.

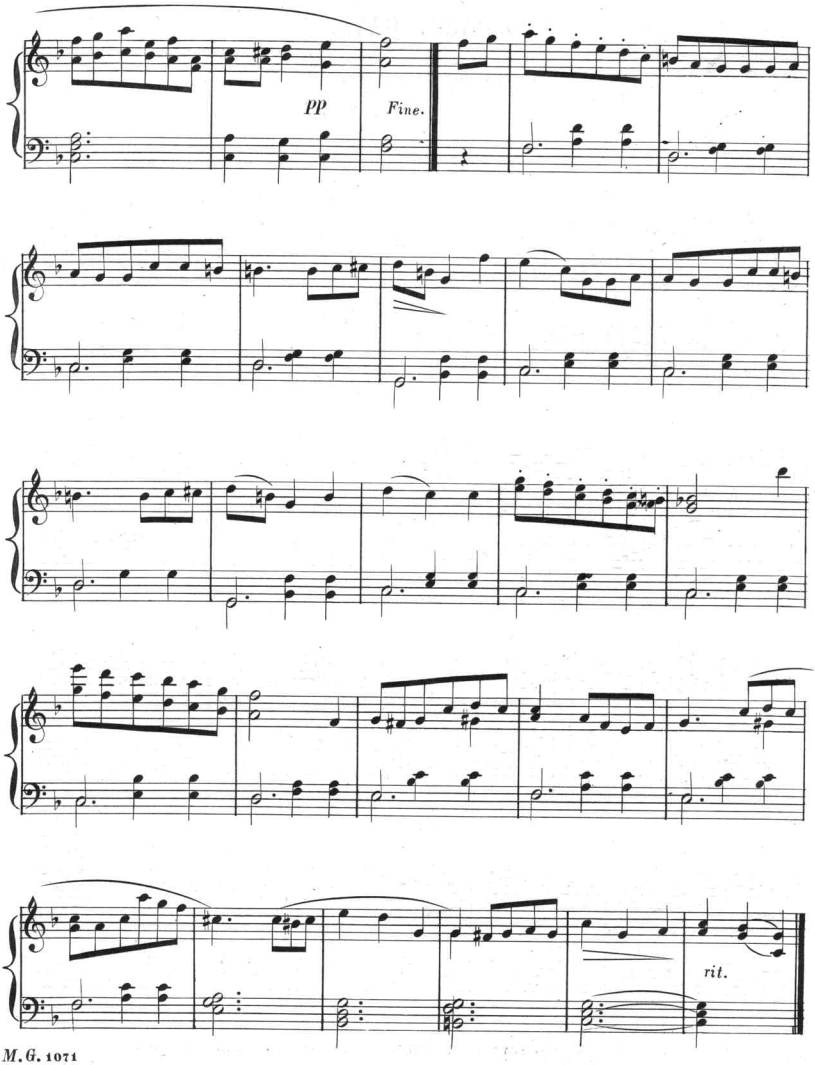
pp
Fine.
rit.

Scanning Target

Edison Sheet Music

Item no.: 100002072

Title: Happy days

Box no. and finding aid no.: 114/1832

Digitization note:

Contact: Karen Lund, x70156
Lauren Woodis, x73939
Pat Padua, x75904