Sallie Hale Bonner

UNEXCELLED EDITION

Key of A

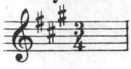

THE MERRY WIDOW

WALTZES

BY

FRANZ LEHAR

MORRIS MUSIC CO
1028 ARCH ST.
PHILA, PA.

MADE IN U.S.A.

Die Lustige Witwe.
known as

THE MERRY WIDOW
WALTZES.

by Franz Lehár.
Arr. by Rudolf Thaler.

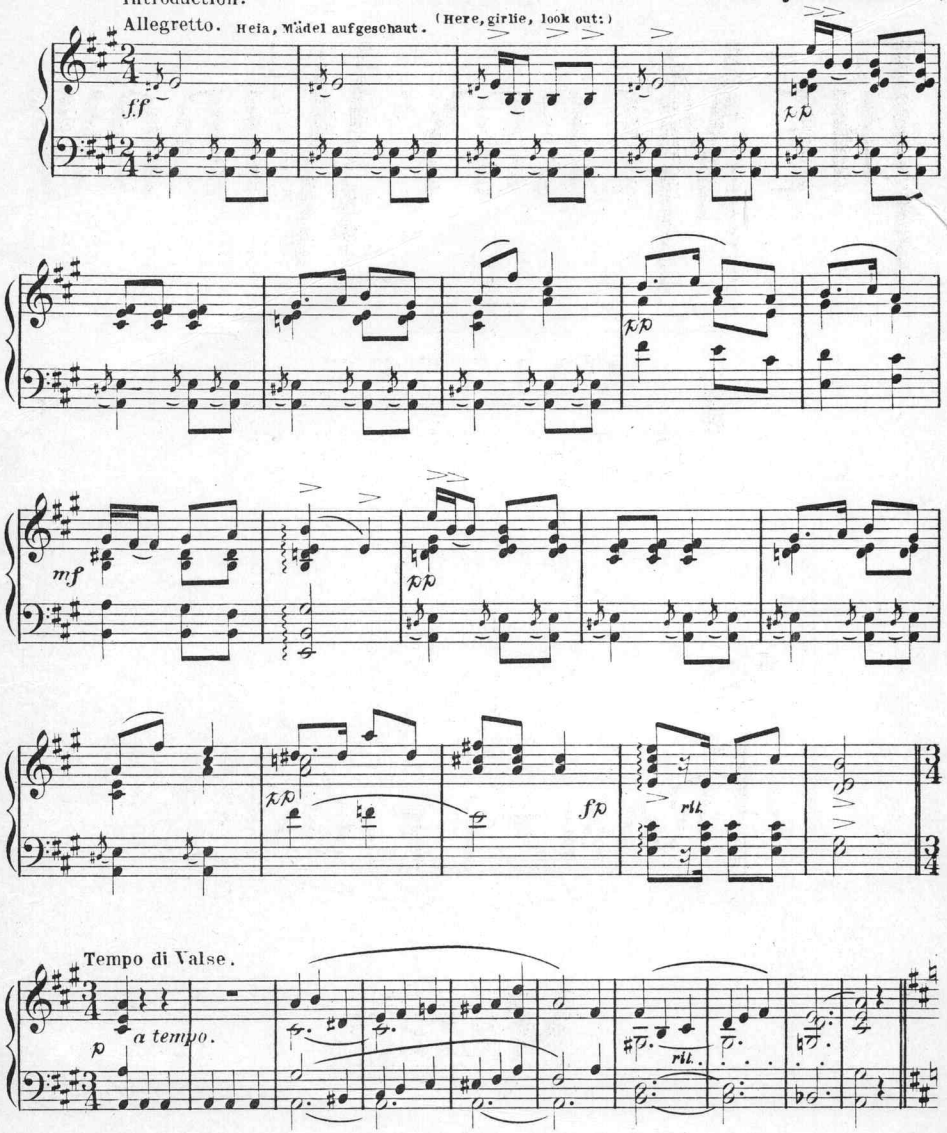

Copyright, MCMVIII, by the Eclipse Music Pub.Co. Philada. Pa.

Ballmusik. (Dance music.)

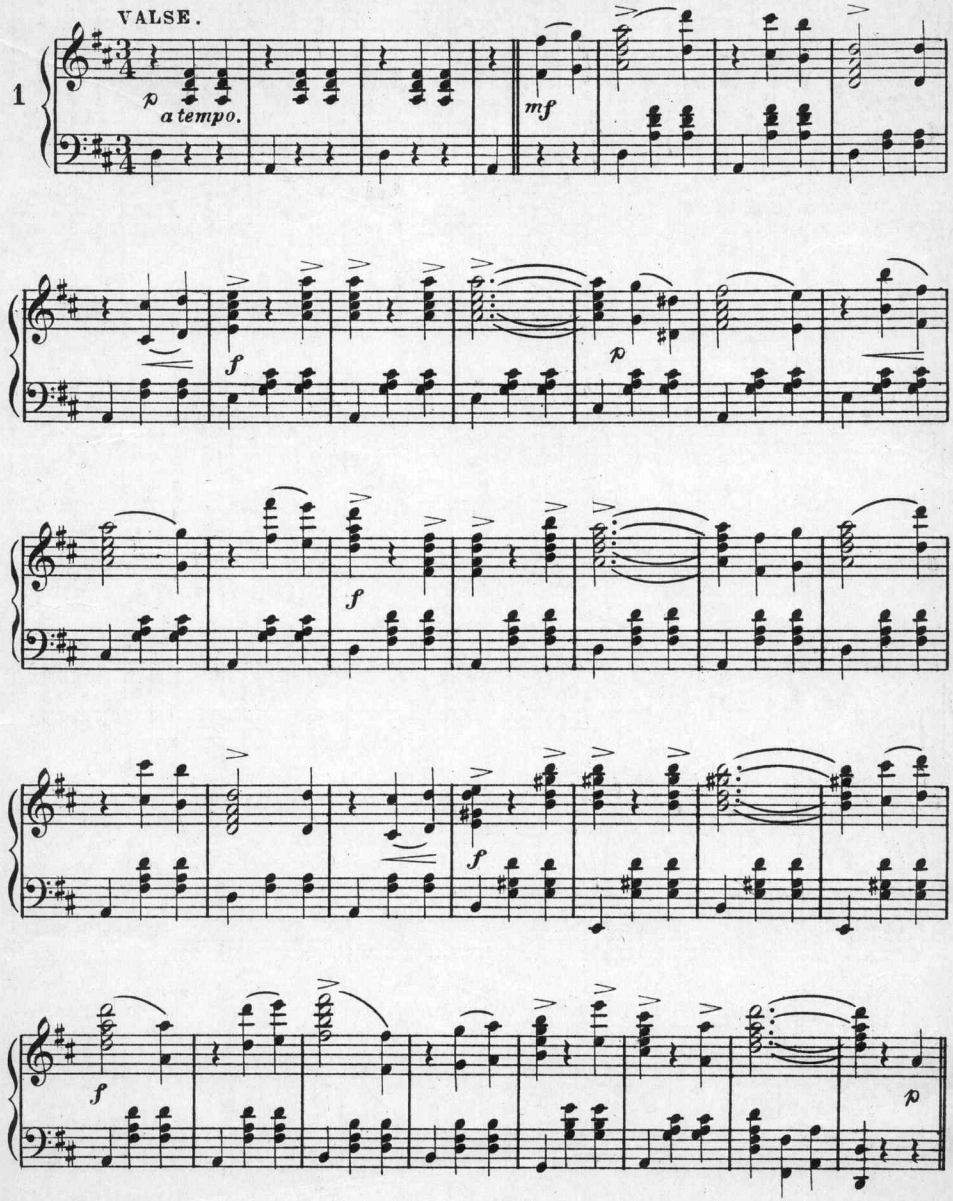

Gar oft hab' ich's gehört. (Quite often I've heard it.)

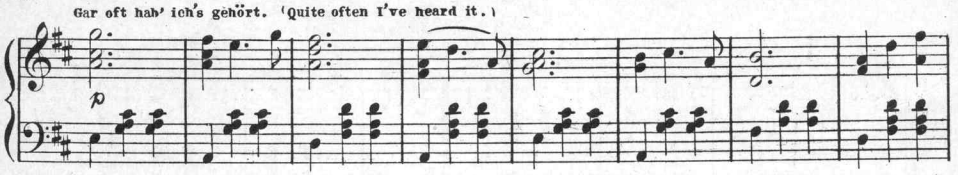

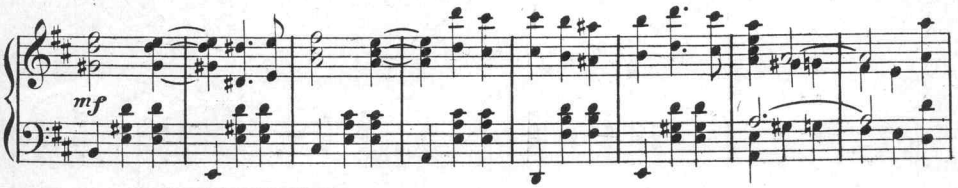

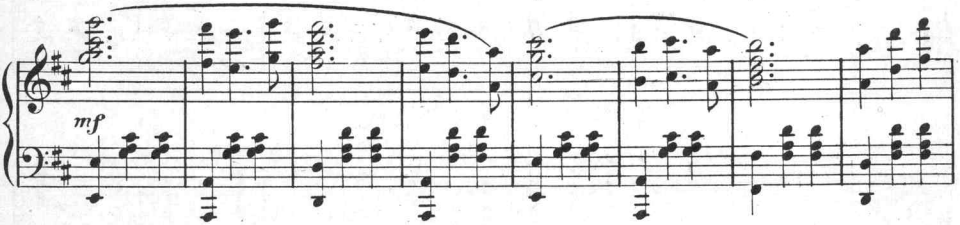

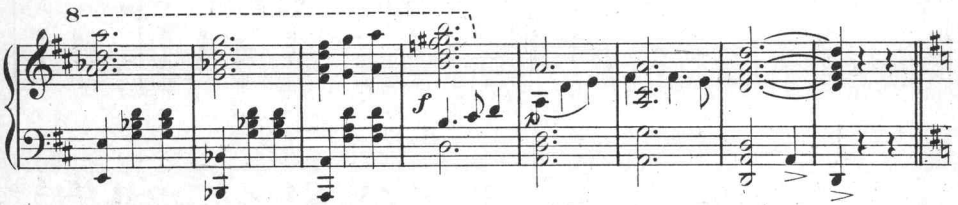

Intro.

Mit geschlossenem Munde summen.
(To be hummed with closed mouth.)

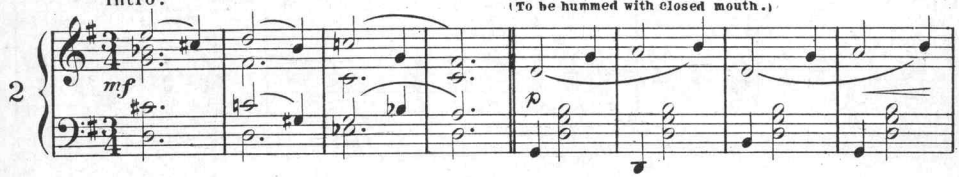

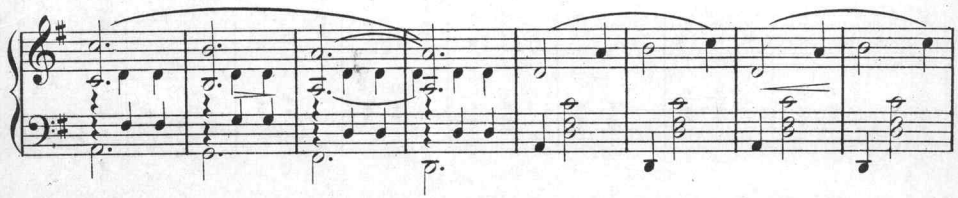

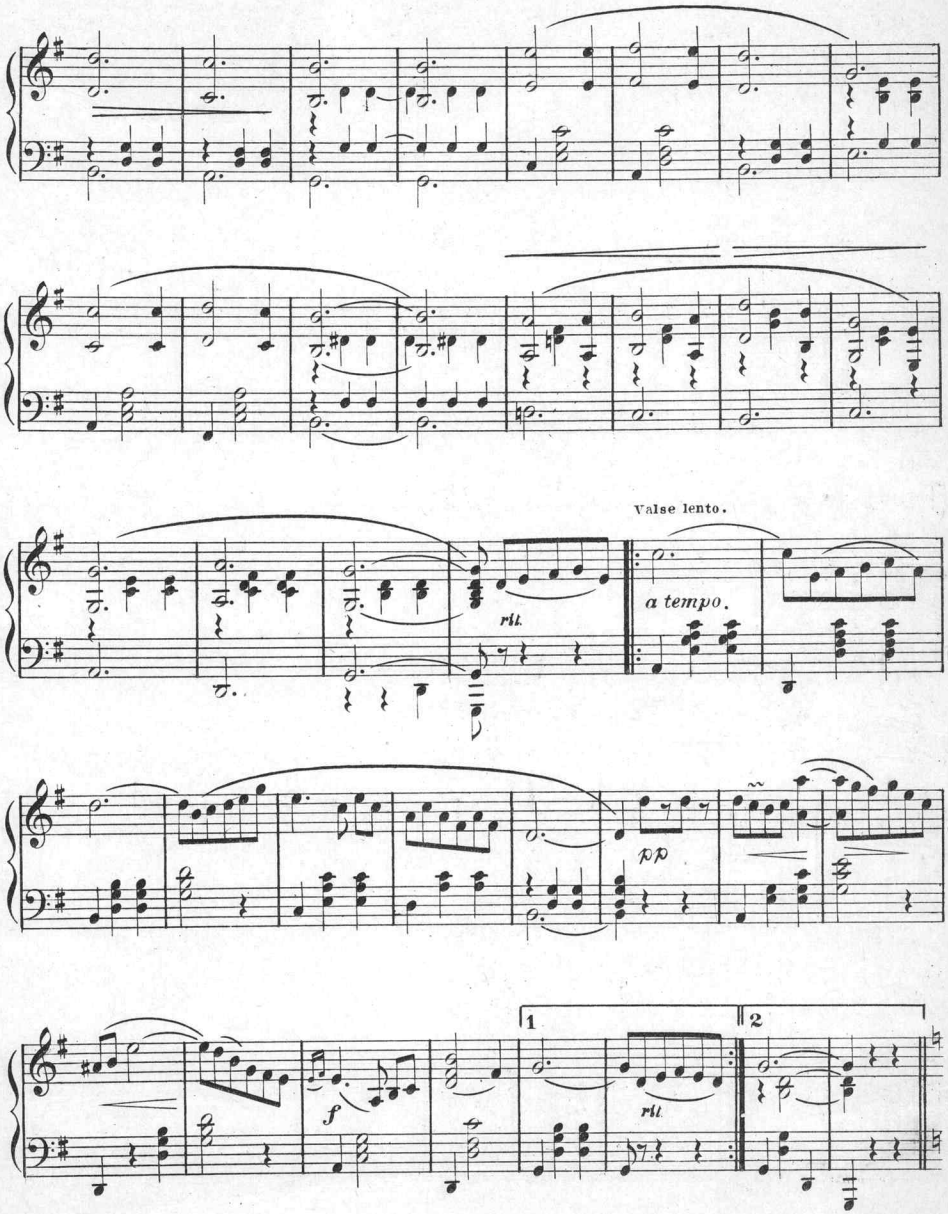
Valse lento.
rit.
a tempo.
pp
f
rit.
1
2

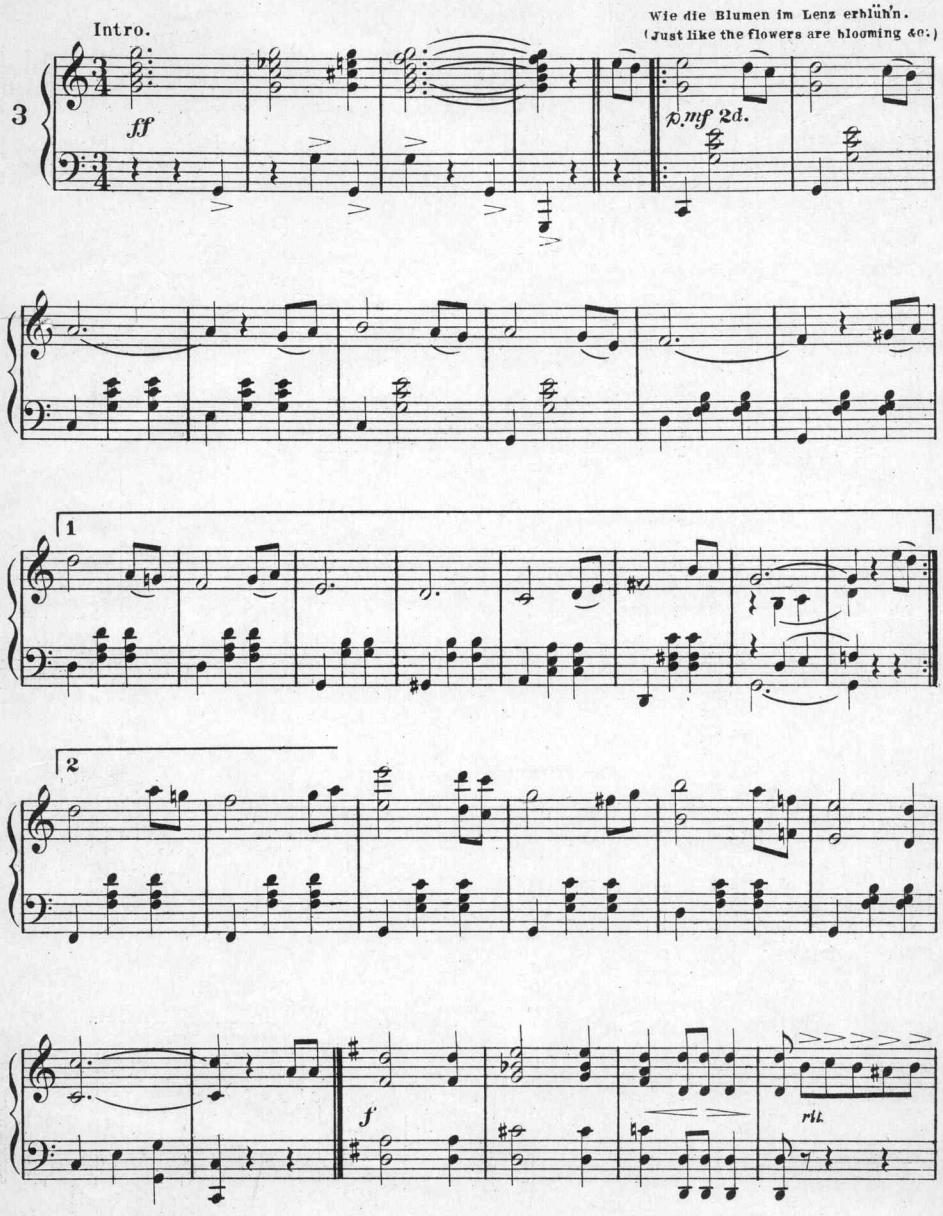
Intro.
Wie die Blumen im Lenz erblüh'n.
(Just like the flowers are blooming &c.)
3
ff
p.mf 2d.
1
2
f
rit.

O Kommet doch Ihr Ballsirenen. (Come on, ye Dance Sirens.)

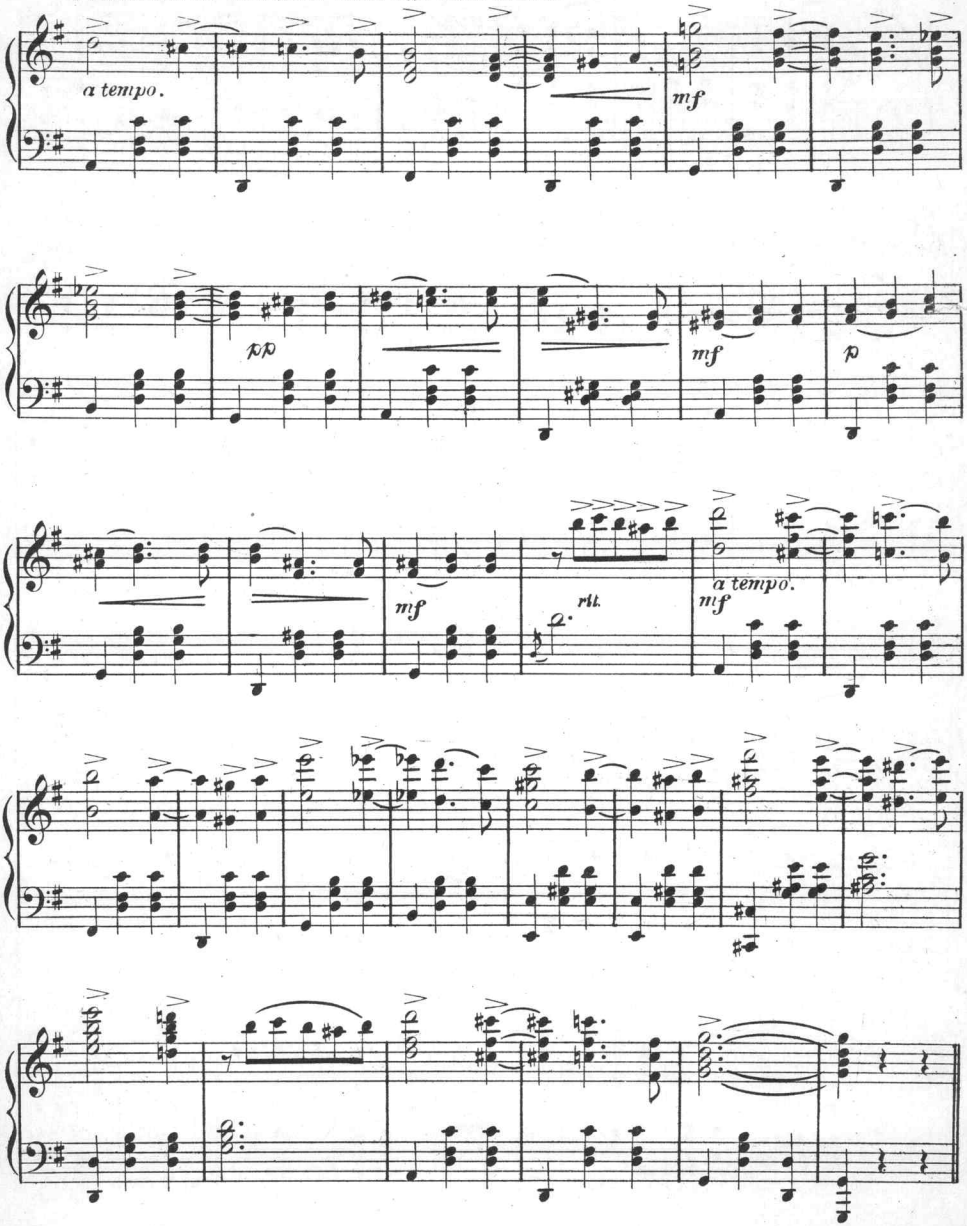

Finale.

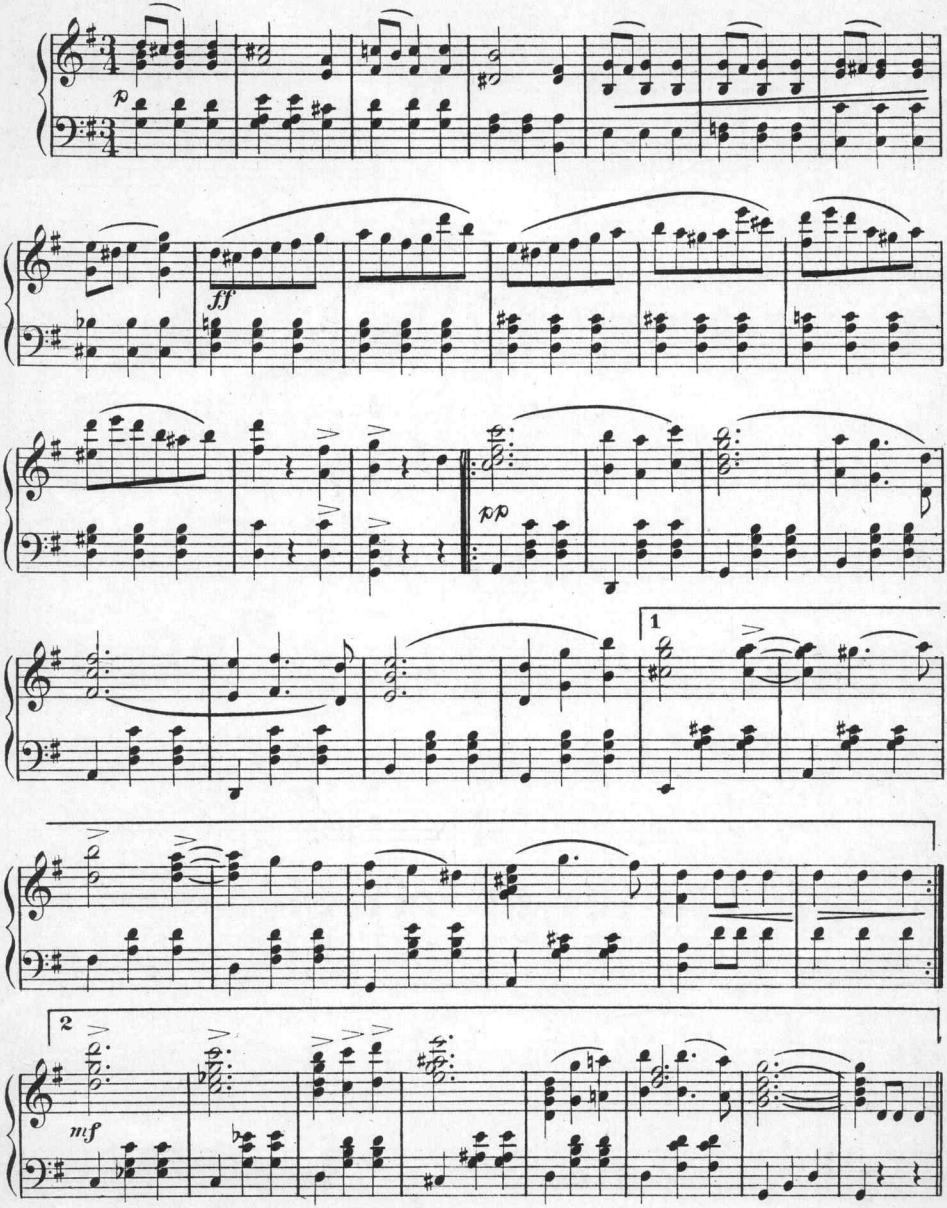

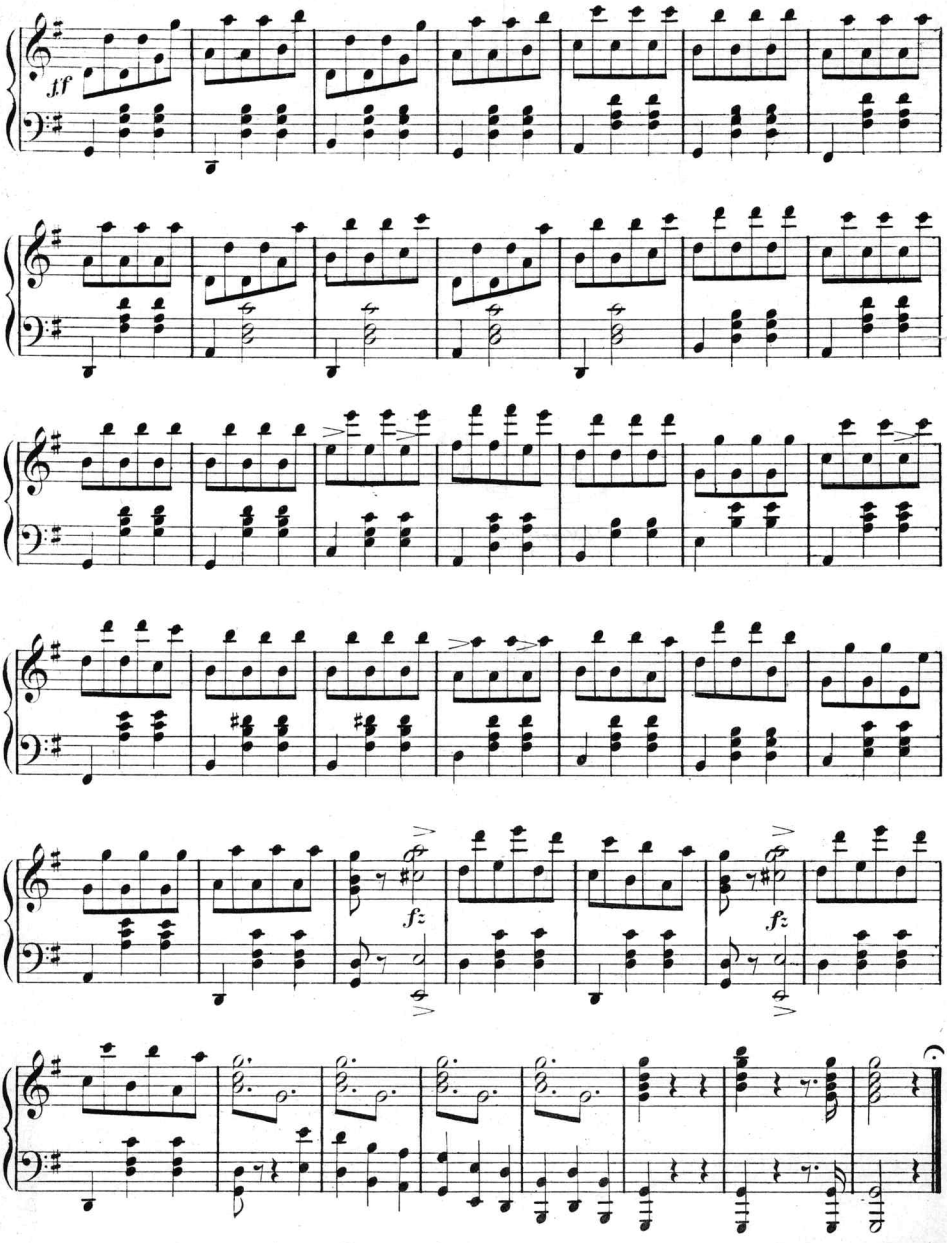
ff
fz
fz

I WANT THE TWILIGHT AND YOU

Poem by
ARTHUR J. LAMB

Music by
CHARLES H. MASKELL

Voice

Sum-mer and sunshine will tell me of you, When birds are singing their mel- o-dies true,

Ros-es in bloom and the air filled with song while fondly for some-one I long.

Copyright MCMXX by the Morris Music Pub. Co., 1028 Arch Str., Phila., Pa.
The Publishers reserve the right to the use of this Music or Melody for any Mechanical Instruments
International Copyright Secured *All Rights Reserved*

LOVE'S GOLDEN MEMORIES

With simplicity **Meditation** CHAS. H. MASKELL

cresc. *f* *mp* *rit.*

Copyright 1926 by The Morris Music Pub. Co., 1028 Arch Str., Phila., Pa.
The Publishers reserve the right to the use of this Music or Melody for any Mechanical Instruments
International Copyright Secured *All Rights Reserved*

"LOVE'S GOLDEN MEMORIES" Is Also Published as a Song
(Poem by Bartley Costello)

Scanning Target

Edison Sheet Music

Item no.: 100002082

Title: The merry widow

Box no. and finding aid no.: 114/1842

Digitization note:

Contact: Karen Lund, x70156
Lauren Woodis, x73939
Pat Padua, x75904