NO

3 - OCT
Copy 1973

DREAM OF PEACE

GRAND MARCH

BY

J. M. LELAND,

AUTHOR OF

"COL. BARNETT'S MARCH."

3

CLEVELAND:

Published by S. BRAINARD & CO., 203 Superior Street.

"Leader" Print, Cleveland, O.

Philadelphia
Theodore Presser
1712 Chestnut St.

DREAM OF PEACE

MARCH.

J. M. LELAND.

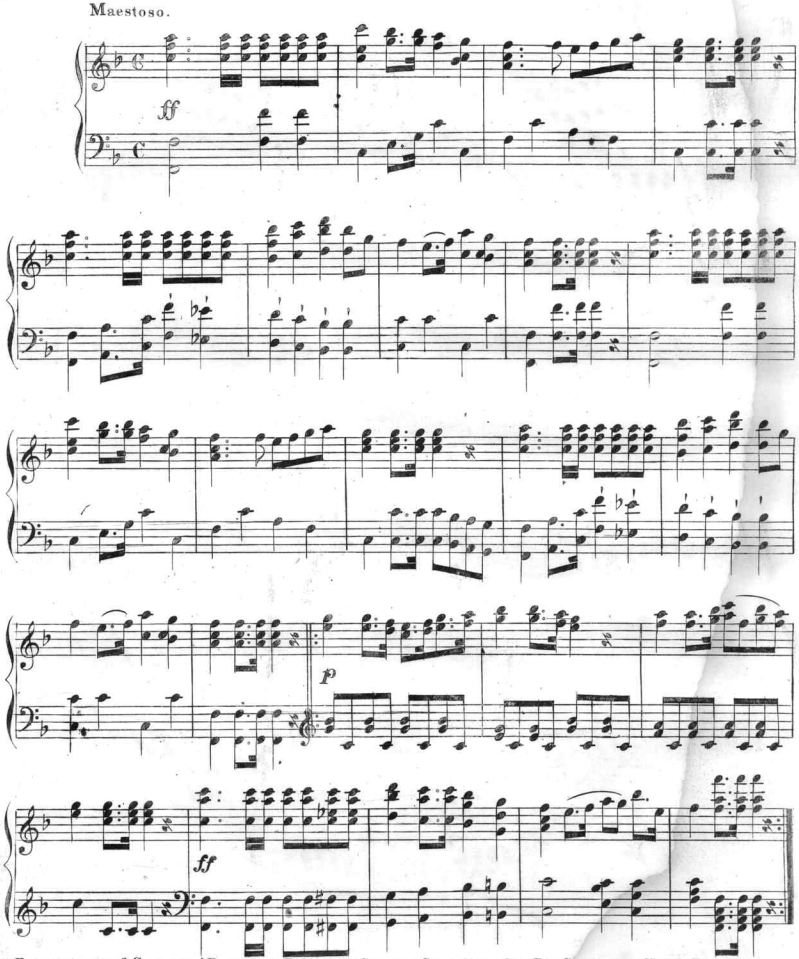

Ent. acc. to act of Congress AD. 1862 by S. Brainard & Co. in the Clks office of the Dis. Court of the Northn Dis. of O.

TRIO.

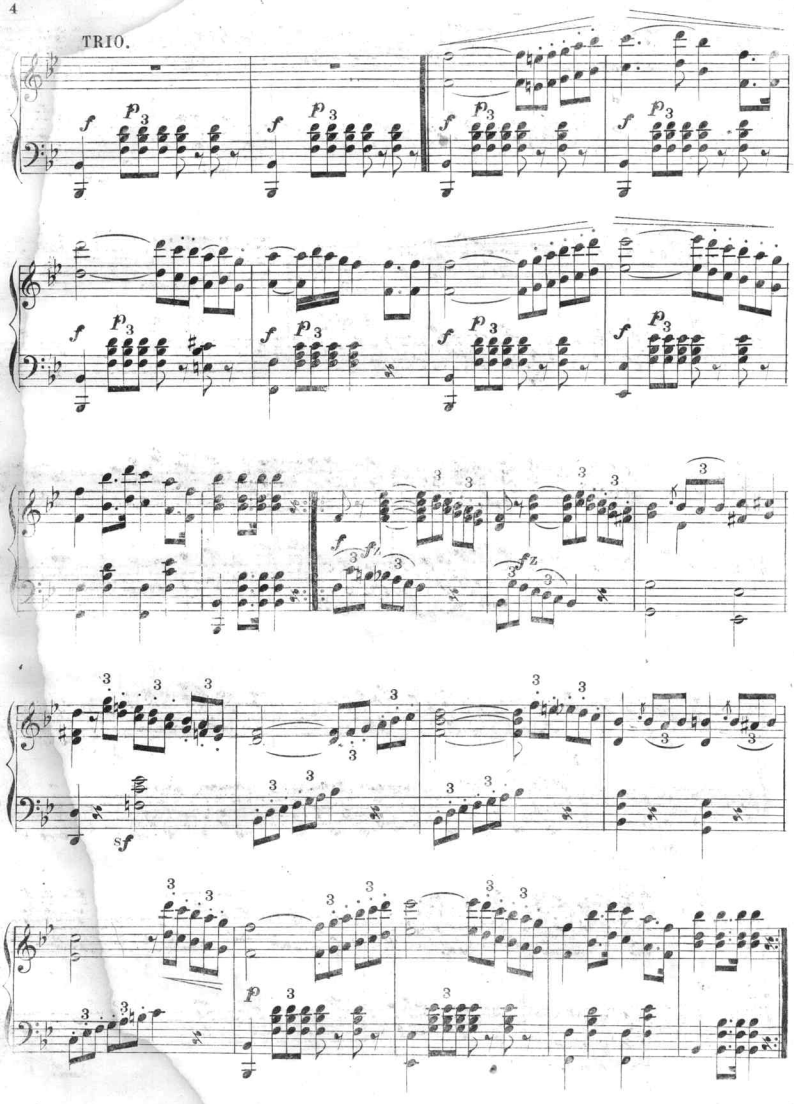

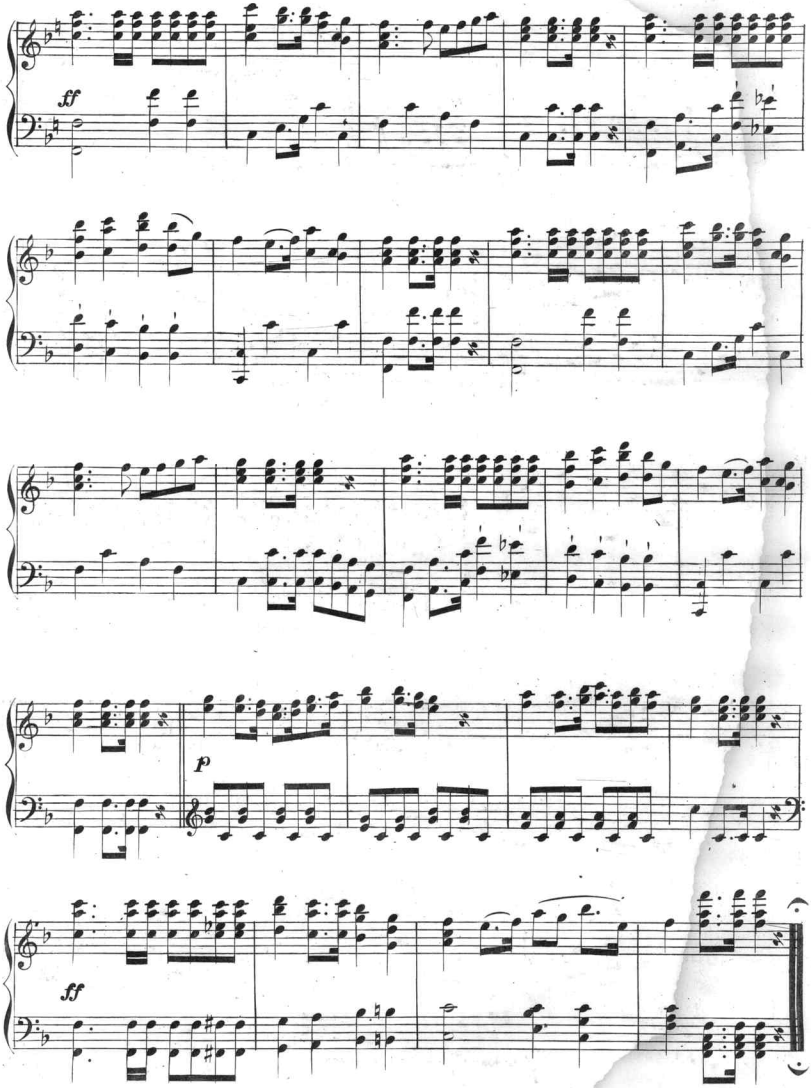
ff
p
ff

Scanning Target

Edison Sheet Music

Item no.: 100002085

Title: Dream of peace march

Box no. and finding aid no.: 114/1845

Digitization note: color cover

Contact: Karen Lund, x70156
Lauren Woodis, x73939
Pat Padua, x75904