NO

3-OCT 31
Copy 1973

To
THE MISSES L.O & F.
of Cincinnati.

THE GRACES.

BLUETTE

BY

L. E. LEVASSOR.

3

NEW YORK.
JNO. L. PETERS.

ST. LOUIS.
J. L. PETERS & Co

New Orleans, L. Grunewald.
Cinn, J. J. Dobmeyer & Co.

Boston, White, Smith & Perry.
Galveston, T. Goggan.

Entered according to Act of Congress A. 1870 by J. L. Peters, in the Clerks Office of the Dist Court of New Jersey.

GLEES, MADRIGALS, PART-SONGS, AND GLEE BOOKS.

SUITABLE FOR GLEE CLUBS, CHORAL SOCIETIES, &c.

PART-SONGS, GLEES, &c.,

FOR MALE VOICES.

(CONTINUED.)

This pleasant Month of May. A.T.T.B..132 M.T. Beale 6
Three Chafers (The). Bk. 40. Orpheus.......Truhn 80
Three Huntsmen (The) Bk. 4. Orpheus....Kreutner 80
Thro' Woods and Fields. Bk. 8. Orpheus. Kreutner 80
Thuringian Volkslied. Bk. 36. Orpheus.........Abt 80
Tiger (The) crouches in the Wood. A.T.T.B. and solo. 9 B. G.......................................Bishop 12
Time (The) of Song has Come. Bk. 26. Orpheus...Ries 80
'Tis the Song whose Spirit..............Bk. 18. Orpheus.......................................Mendelssohn 80
To a Fly—Busy, Curious, Thirsty Fly. A.T.T.B....... Folio.......................................Hatton 25
To all you Ladies now on Land. T.T.B.......43 N. G. H., also 36 N. S. G. B.........................Calcott 6
To Arms! Prepare! A.T.B...........31 B. G. Bishop 8
Toast. Bk. 28. Orpheus.......................Zollner 80
To fair Fidele's grassy Tomb. A.T.T.B.........236 M. T.......................................Walmisley 6
Toper's Glee (The). Bk. 3. Orpheus...........Zelter 80
To our next Merry Meeting. A.T.T.B.........197 M. T.......................................Phillips 6
To see his Face. Round for Tenor or sep. voices....57 B. G.......................................Bishop 8
To Song. Bk. 6. Orpheus.....................Weber 80
Trooper's Song (The) Bk. 16. Orpheus.......Weber 80
Turkish Drinking Song—Pray have a care. T.T.B.B. 13 M. O. A. M..........................Mendelssohn 5
Turkish Drinking Song—Bump not the Flask. Bk. 14. Orpheus..............................Mendelssohn 80
Twelve (The). Bk. 8. Orpheus....................Fink 80
Twine, ye Roses. Bk. 5. Orpheus............Pohlenz 80
Two Roses (The). Bk. 8. Orpheus ....Werner 80
Under every tree-top. Bk. 8. Orpheus.... . ..Kuhlau 80
Under the Greenwood Tree. A.T.B....17 B. G. Bishop 8
Union. Bk 37. Orpheus.... ....Marschner 80
United Band (The). Bk. 37. Orpheus...........Otto 80
Vermeland and Dear Land....T. T. B. B.........(Folio) Oliphant.......................................25
Village Blacksmith. (Folio 60 cts.) A. T. T. B. 233 P. S. B.......................................Hatton 12
Vintage Song—from Loreley......T. T. B. B.....308 M. T..............(Folio 50 cts.)............Mendelssohn 6
Vineta. Bk. 40. Orpheus............................Abt 80
Voyage (The.) Bk. 14. Orpheus..........Mendelssohn 80
Wanderer's Song (On every Hill.) T. T. B. B. 18 M. O. A. M.......................................Mendelssohn 5
Wanton Gales....A. T. T. B....81 N. G. H.......Webbe 8
Warrior's Song. (Folio 35 cts.) 216 P. S. B....Hatton 12
War Song. Bk. 15. Orpheus...................Kucken 80
War Song. Bk. 10. Orpheus...................Werner 80
Watchman's Song. T. T. B. B. Folio..........Pearsall 35
Wave High your Hats. Bk. 7. Orpheus...........Bauer 80
Way (The) to Build a Boat ; or Jack's Opinion. T.T.T. B. 236 P. S. B..............................Hatton 16
Weep, Silly Soul. A. A. T. B. 78 N. G. H.........Benet 8
Weighing Anchor........8vo................Macfarren 16
Wellington. T. T. B. 13 P. P. S...............Tilleard 5
What is Life ? Bk. 21. Orpheus...................Blum 80
What shall he have that killed the Deer? A.T.T.B. & Cho. ad lib. ....15 B. G.................Bishop 8
What shall he have that killed the Deer? T.T.B. Folio.......................................Smith 50
When Evening's Twilight. A.T.T.B. (Folio 25 cts.) 215 P. S. B.......................................Hatton 8
When the Wind Blows. Round T.T.T.........5 B. G. ....Bishop 8
When the Hues of Daylight Fade. Bk. 21. Orpheus. ....Reissiger 80
While Fools their Time. A.T.T.B. 23 N. G. H. ....Smith 8
Who Comes so Dark. A.T.B. 139 M. T. (also 5 S. G. B.).......................................Callcott 6
Who First will Strike the Deer. A.T.T.B. 63 B. G. ....Bishop 6
Windlass Song. T.T.B.B. 277 P. S. B.....Macfarren 12
Winds Gently Whisper. S.S.B. or T.T.B......62 M.T. ....Whittaker 6
Winds Whistle Cold. A.T.B.....14 B. G.......Bishop 8
Winter Song. Bk. 25 Orpheus........................Dorn 80
With Hawk and Hound. A.T.T.B. 62 B. G....Bishop 8
With Sighs, Sweet Rose. A.T.T.B. 64 N. G. H. (also 39 S. G. B.).......................................Callcott 12
Wood Nymph. Bk. 11. Orpheus..................Sutor 80
Would you Know my Celia's Charms? Round 119 M. T.......................................Webbe 6
Would you Sing a Catch with Pleasure? Round. 119 M. T.......................................Hayes 6
Ye Free-Born Sons ...8 P. P. S..... ....Tilleard 5
Ye Mariners of England. T.T.B. 16 P.P.S...Tilleard 5
You Gentlemen of England. A.T.B.........23 S. G. B. ....Callcott 5
Young Musicians (The.) Bk. 24. Orpheus. ..Kucken 80

Sängerfest (Singing Festival)..................Dressler 150

A Collection of English, German and American Glees, Part-Songs, Anthems, Opera Choruses, &c., for Male Voices. The Compilation of this work was commenced several years since, and it contains only such music as the author laid aside from month to month as being worthy a place in the collection, nothing has been inserted to fill up. Price, $15.00 per dozen.
J. L. PETERS, PUBLISHER.

GLEE BOOKS AND PART-SONGS.

FOR MIXED VOICES, UNLESS OTHERWISE STATED.

Bartholomew's Three Four-Part Songs, for Mixed Voices, Compressed Score, and Vocal Parts.......... 125
Bartholomew's Three Four-Part Songs, for Male Voices, Compressed Score, and Vocal Parts.................. 125
Barnby's Eight Four-Part Songs................Paper 50
Berger's Six Four-Part Songs ....Paper 50
Benedict's Six Four-Part Songs..................Paper 50
Bishop's Glees. In 3 vols. Cloth............ ...Each 150
The Same. In Numbers, at 6 cts. to 20 cts.....Each 6
Calkin's Six Four-Part Songs....................Paper 50
Hatton's Six Four-Part Songs ....Paper 50
Hatton's 24 Four-Part Songs for Male Voices. (The 7th vol. of Novello's Part-Song Book, vol. IX of the same collection, contains part Male and part Mixed Quartets; the other vols. are for Mixed Voices.).....Cloth 200
Hiles' Six Four-Part Songs.........................Paper 50
Leslie's Choral Music, a superb collection of Madrigals, Motetts, etc. Folio............. .. ..Cloth 400
The Same. In 50 Numbers, 10 to 20 cents.......Each 10
Leslie's Six Four-Part Songs. (7 P. S. B.).......Paper 50
Leslie's Six Four-Part Songs. (16 P. S. B.)......Paper 50
Lemmen's Six Four-Part Songs.... ....Paper 50
Macfarren's 8 Four-Part Songs. (15 P. S. B.) ...Paper 50
Macfarren's 6 Four-Part Songs. (5 P. S. B.).....Paper 50
Macfarren's 6 Four-Part Songs. (1? P. S. B.)....Paper 50
Macfarren's 6 Four-Part Songs. (20 P. S. B.)....Paper 50
Macfarren's 7 Four-Part Songs. (3 P. S. B.).....Paper 50
Macirone's 6 Four-Part Songs......................Paper 50
Mendelssohn's Four-Part Songs. S. A. T. B. Original Words..Folio 650
The Same. Elegant 8vo Edition..............Full gilt 350
" " " " ....Paper 250
" Separate Vocal Parts.. 70
" In Single Nos. Folio Ed. 40 to 70c..Each 40
Mendelssohn's 10 Four-Part Songs. S.A.T.B. 8vo. Paper 50
The Same. In Single Numbers..................Each 6
Mendelssohn's 24 Four-Part Songs (Open Air Music). Voices only. Words by Novello..............Paper 50
The Same......................................In Cloth 60
" Elegant Cloth Edition............... Gilt 80
" In Single Numbers.................. Each 5
Mendelssohn's 13 Two-Part Songs. Eng. & Ger. Folio 200
The Same. 8vo Edition.......... ....Paper 80
" " " ... .Cloth 150
Moore's Irish Melodies. Harmonized for Four Voices by Balfe. Folio Edition.......................Cloth 650
The Same. 8vo Edition... ... .Cloth 200
" " " In Single Numbers.......... 6
Novello's Glee Hive. 3 vols. Cloth..............Each 200
The Same. In 83 Numbers. 6 cts. to 16 cts....Each 6
Novello's Musical Times. Published Monthly, with Letter-Press. A Part-Song or Anthem..12 Numbers 100
The Same. Music only. 7 Double-volumes....Each 250
" " In over 350 Nos......Each 6
Novello's Part-Song Book. First Series..........Cloth 325
The Same. In Numbers................ .....From 8
Novello's Part-Song Book. Second Series. In 9 vols. Gilt edges......................................Each 200
The Same. In 23 Books. 50 cents. Paper.....Each 50
" In Single Nos. 6, 10, 12 & 16 cts...Each 6
Vol. VII is for Male Voices; Vol. IX for Male and Mixed Voices; the other vols. are for Mixed Voices.
Novello's Standard Glee Book.....................Paper 100
The Same. Cloth............... ....Gilt Edges 200
" In Numbers......................Each two 6
Orpheus. A Collection of Quartets by the best German Composers, with English Words, chiefly for Male Voices. The first 36 numbers (Piano part and Voice parts bound separately) in 15 vols., with three cases..4500
The Same. In 42 Nos. (Piano and 4 parts)...Each No. 80
No collection of Four-Part Music is complete without this Standard Series. It is indispensable to all Glee Clubs.
Pearsall's 24 Choral Songs and Madrigals for Single and Double Chorus. Folio.........................Cloth 600
The Same. In Single Nos. 25 cts. to 60 cts....Each 25
" Vocal Parts to each No. 16 to 60 cts. Each 16
Pinsuti's Six Four-Part Songs.....................Paper 50
Reinecke's Ten Trios for Female Voices. English and German Text................................Paper
Reay's Six Four-Part Songs.......................Paper 50
Smart's Six Four-Part Songs. (2 P. S. B.)........Paper 50
Smart's Six Four-Part Songs. (17 P. S. B.).......Paper 50
Smart's Six Four-Part Songs. (22 P. S. B.).......Paper 50
Sullivan's Six Four-Part Songs....................Paper 50
Tilleard's Collection of Secular Music, for the use of Schools. For Two or Three Voices.... ......Paper 50
Tilleard's Collection of Sacred Music, for the use of Schools. For Two or Three Voices ....Paper 50
Zimmermann's Six Four-Part Songs .... Paper 50

IN ORDERING THESE,

ASK FOR NOVELLO'S EDITION.

You will secure the original, cheapest and best copy. It will also aid your Dealer in procuring the Music. You will, however, save time and expense by sending your orders to J. L. PETERS, New York.

PART-SONGS, ANTHEMS, &c.,

FOR FEMALE VOICES.

Approach (The) of May. S. S. S.....Folio. Warmisley 60
As in the Field. Eng. & Ger. Fem. Voices. No. 9 Ten Trios..................... ....Reinecke 12
Ave Maria. S. S. A..................Folio. Marchetti 100
Awaking of Morn. Eng. and Ger. Fem. Voices....No. 5 or Ten Trios............. .... Reinecke 12
Be strong to Hope, O Heart! S.S.A......Folio. Hecht 60
Bird at Sea. S. S. A......................Folio. Smart 75
Blessed be he that cometh. S. S. S. A. A.........No. 110 M. T.......................................Neukomm 6
Charity. Carita. Solo and Chorus... ... .No. 148 M. T................. t.............. .....Rossini 6
Charming Valley. Fem. Voices...... ...Folio. Roberti 60
Coralled Caves of Ocean. Fem. Voices..Folio. Smart 75
Coronach. S. S. A......................Folio Schubert 50
Cry Aloud... ....Folio........Pierson 35
Dreaming Lake (The). Fem. Voices........No. 1. Ten Trios.......... ....Reinecke 8
Elves (The). Fem. Voices. No. 10. Ten Trios. Reinecke 12
Evening Wind. Fem. Voices...8. Ten Trios. Reinecke 12
Fairies' Song.—"From grassy blades." S. S. S. S....No. 23 P. S. B..............................Bishop 25
Fare thee well. Trio. Fem. Voices....Folio. Roberti 50
Fisherman (The) 79 M. T..............................Italian 6
Flower Greeting. S.S.S. (Folio 50 c.) .... No. 109 M. T.......................................Curschmann 6
Glorious stand the Mountains. S.S.A. Folio. Reinthaler 50
Go, faithless Glori. S. S. S....No. 173 M. T. Cherubini 6
Hail to Thee..........................Folio..........Smart 50
Hark! Hark! the Lark. S. S. A...No. 338 M. T. Thorne 6
Hearts feel that Love Thee (Trio from Athalie) (Folio 50 cts.) 335 N. O. C....................Mendelssohn 6
Hope and Memory. Fem. Voices... .... Folio. Smart 75
Huntsman's Chorus. S.S.S. or equal Voices.......No. 79 M. T ....Weber 6
In the Sight of the Unwise. S. S. S.............No. 151 M. T.......................................Ouseley 6
I waited for the Lord. Arranged as a trio for S. S. S. Folio... ....Mendelssohn 50
I will sing of Mercy. Anthem. S. S. S.........No. 118 M. T.......................................Novello 6
June. S. S. A.................. ..No. 24 P. S. B. Dun 6
Let us all to the fields. S. S. S. (Folio 75 cts.) 152 M. T.......................................Ferrari 6
Lift thine Eyes..............Folio...... Mendelssohn 50
Little (A) song of Thankfulness. 117 M. T......Parry 6
Lord (The) is my Shepherd. Anthem. S. S. A. A....67 N. O. A.......................................Schubert 16
Mermaids (The). Folio. Fem. Voices.. ....Walmisly 80
Nightingale (The). S. S. A......No. 97 M. T. Bateson 6
Nights (The). S. S. A.......................Folio. Roberti 50
Night sinks on the Wave. S. S. A.........Folio. Smart 50
Now fate, alas, has parted..........Folio.........Aspa 35
Of Oak thy mournful bier's prepared. Fem. voices. No. 3, Ten Trios.........................Reinecke 12
O! sing to God. Christmas Hymn. S. and A. Solo and Chorus.......................................Gounod 25
O! skylark for thy wing. S. S. A... .Folio......Smart 75
Open, O Heavens !....... ......Trio...........Hiles 50
Parted Friends. (Folio 25 cts.) S. S. S,...........9 N. C. S.......................................Stirling 6
Peace. Female Voices. (Folio)..2 Six Trios Roberti 50
Perfida Glori—Go, Faithless Glori. S. S. S.......173 M. T.......................................Cherubini 6
Praise of Spring. Eng. and Ger. Female Voices.....2 Ten Trios.......................................Reinecke 12
Praise thou the Lord. Solo and Chorus.........No. 72 M. T.......................................Mendelsshon 6
Protect us through the coming night. (Folio 50 cts.) 248 M. T.......................................Curschmann 6
Recollections. Female Voices.....Folio......Roberti 50
Remember, O Lord! Anthem. S. S. S. ....No. 92 M. T.......................................Boyce 6
Sailor's Song................Folio...........Hatton 35
Say, where is he born ? (Christus.) Folio..Mendelssohn 50
Sleep, Royal Child. S. S. A........Folio......Cherubini 75
Something brighter, purer far......Folio.........Smart 75
Song of Angels. S. S. A........Folio....... Schulthes 50
Song of the Lark. S. S. A...Folio..Trios and Qt. Hiles 50
Summer's Call. Qt. Fem. voices.....Folio......Hiles 50
Summer is a coming in. S. S. S. S. 96 M. T........... 6
Sunbeams in Winter. Fem. Voices......No. 4 of Ten Trios.......................................Reinecke 8
Ten Trios for Female Voices. Eng. and Ger. text. 8vo. (Also in numbers at 8 & 12 cts.).......Reinecke 70
Thou that thyself with death hath striven.. ....No. 7. Ten Trios.......................................Reinecke 8
Three Motetts. Latin and English words. 8vo. (In three numbers, 50 cts. each). Complete......Mendelssohn 80
To Primroses. Trio.. .. ..Folio..........Hiles 50
To see his Face. Round for Tenor or separate voices, 57 B. G.......................................Bishop 8
To the ocean now I fly. Qt. Fem. voices... .....Hiles 75
Twilight. Fem. voices.........Folio.........Roberti 60
Twilight. Trio, Fem. voices No. 4.............Roberti 60
Waking of Morn (The). No. 5. Ten Trios. Reinecke 12
When evening's Twilight. Folio......... .... .Hatton 35
Where are the Swallows fled ? Qt. Fem. voices..Hiles 50
Who hath bound the deep River (Jack Frost)....Hatton 50
Who Shall be Fleetest ? S.S.A.....328 M. T.....Barnby 6
Winter Hath not a Blossom. Fem. Voices....Reinecke 12
Words are weak. S. S. S........Folio...........Handel 60
Would you Sing a Catch with Pleasure? Round. 119 M. T.......................................Hayes 6
Ye Spotted Snakes. S.S.A.A. 125 P. S. B.....Macfarren 12

Ask for Novello's Edition, Imported and Sold by J. L. PETERS, Broadway, New York.

THE GRACES.

L. E. LEVASSOR.

Allegretto grazioso.

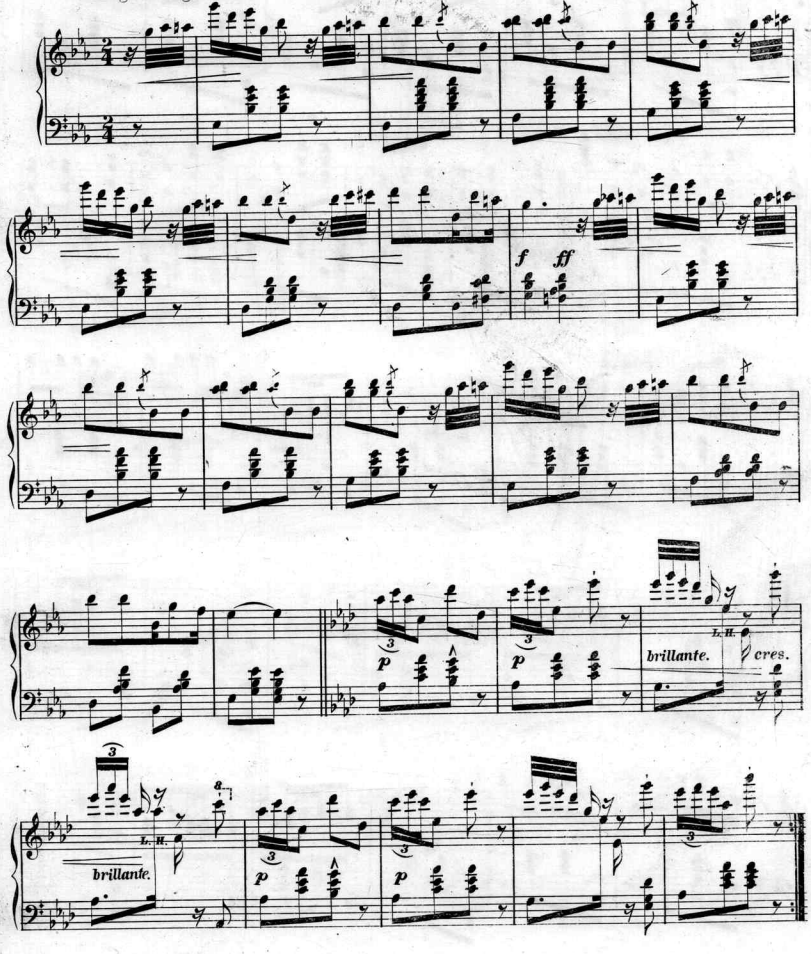

Entered according to Act of Congress A.D.1870, by J.L.Peters in the Clerk's Office of the District Court for the State of New Jersey.

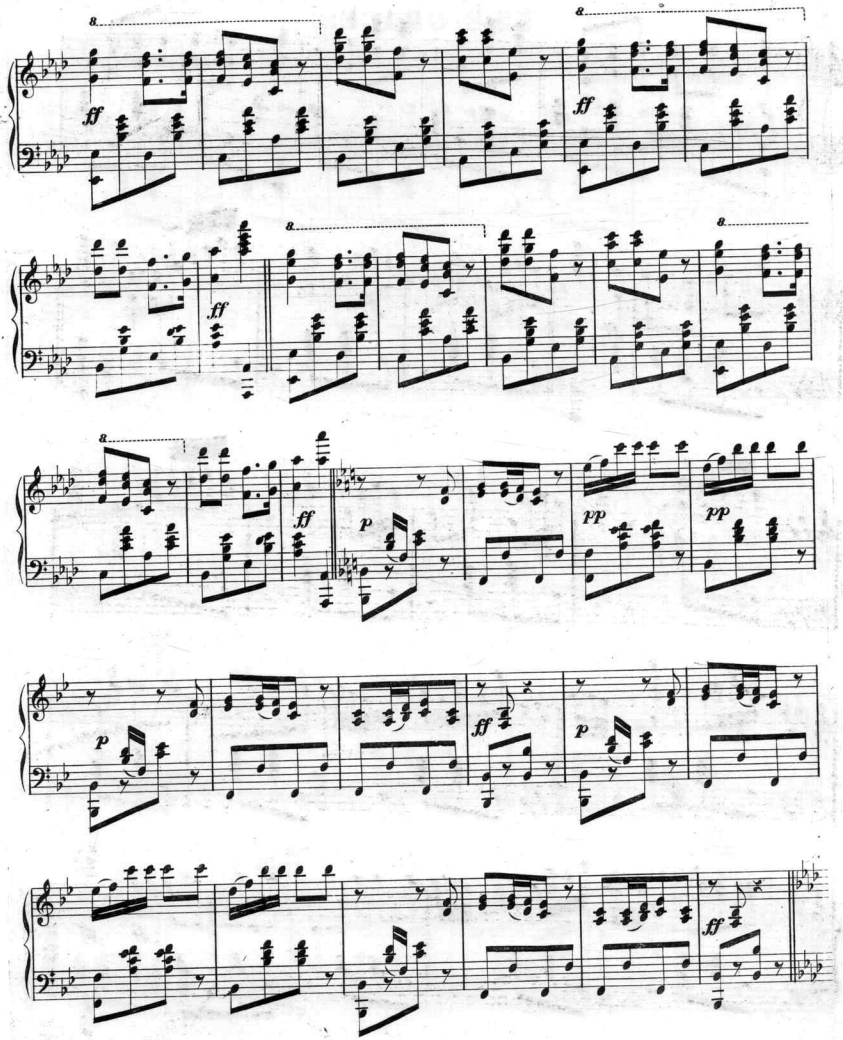
8
ff
8
ff
ff
8
8
8
ff
p
pp
pp
p
ff
p
ff

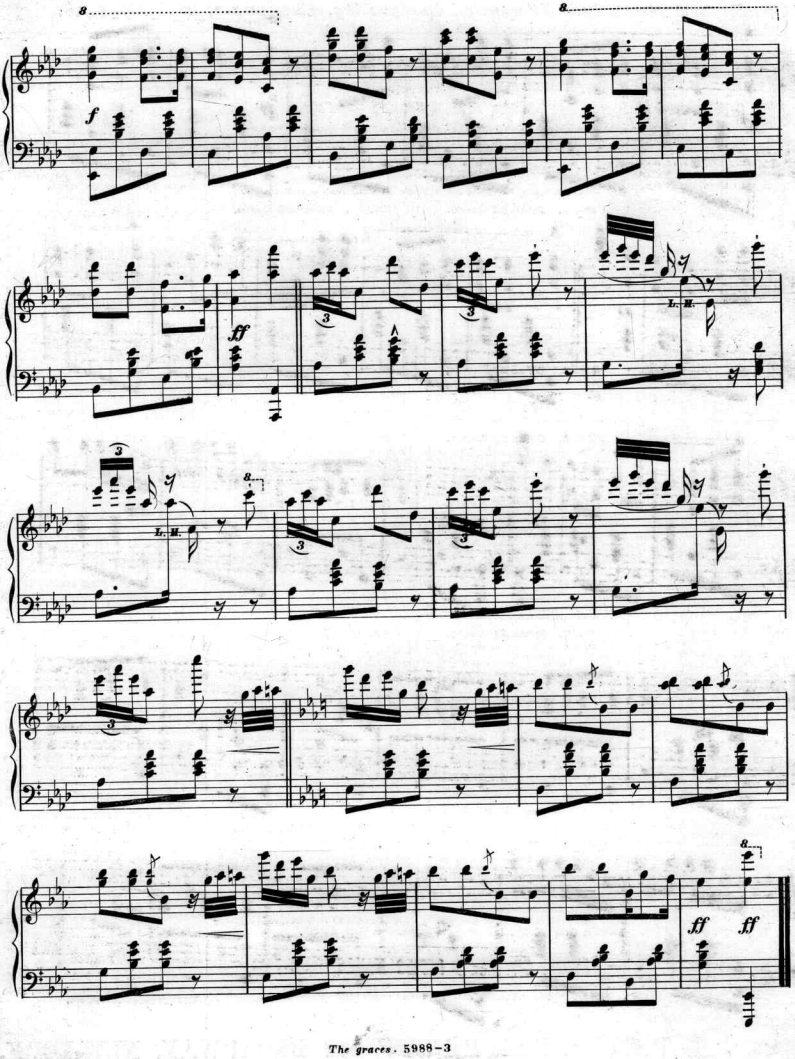
8
8
f
ff
L. H.
L. H.
ff
ff

PETERS' MUSICAL MAGAZINES,

Published Monthly. Unequaled in Quality, Cheapness, and Elegance.

PETERS' HOUSEHOLD MELODIES.

A Musical Magazine containing Songs, Duets, Choruses, etc., by the most popular authors. Published Monthly. Price, $4 per annum; Single Numbers, 50 Cents.

No. 1. Price 50 Cents. Worth in Sheet Form.

Mollie McGuire. Sg. and chorus....Hays. 40 cts.
A dream of love. Ballad.....Levey. 30 "
The child's appeal. S. and cho...Leighton. 30 "
Please, God, make room for a little boy.... 35 "
Gertie's with the angels.....Christie. 30 "
I'm captain of the guard. Comic....Hays. 35 "
Night on the sea. Duet.....Abt. 25 "
There were shepherds. Anthem...Thomas. 60 "

No. 2. Price 50 Cents (worth $2.75).

Alone, and at home. S. and cho.....Hays. 35 cts.
When silver locks replace the gold..... 40 "
The shores are fading, Robin. Bal'd .Percy. 35 "
Never say die. Serio-comic.....Stewart. 35 "
The strain I heard in happier days..Glover. 30 "
Where is my loved one to-night?....Hays. 35 "
Gane awa'. Scotch ballad.....Wand. 30 "
Sun of my soul. Sacred.....Danks. 35 "

No. 3. Price 50 Cents (worth $2.45).

When little Mamie died. S. and cho. Hays. 35 cts.
Little Birdie May. Sg. and cho....Danks. 30 "
Give me but a smile. S. and cho...Stewart. 35 "
Put the right man at the wheel.....Hays. 35 "
Don't forget me, Mary. Ballad.....Percy. 30 "
Forsaken. Ballad.....Christie. 30 "
Morning breaks upon the tomb....Thomas. 50 "

No. 4. Price 50 Cents (worth $2.55).

My wee wife waiting at the door...Thomas. 40 cts.
When first I met thee. S. and cho..Stewart. 30 "
Sing, darkies, sing. Comic.....Hays. 35 "
Let the sunshine in. Sg. and cho...Danks. 30 "
Sleepest thou still, mine own?.....Wand. 50 "
I will be home to-night, love.....Hays. 35 "
Spring-time. Duet.....Abt. 35 "

No. 5. Price 50 Cents (worth $2.45).

Waiting, love, for thee.....Christie. 30 cts.
Swinging on the garden gate.....Thomas. 40 "
Oh, Miss Susie! End song.....Hays. 35 "
Come and meet me, Nettie dear...Stewart. 30 "
How are all at home? Sg. and cho...Percy. 30 "
Thinking of thee. Ballad.....Glover. 30 "
Abide with me. Sacred.....Danks. 35 "

No. 6. Price 50 Cents (worth $2.50).

Darling, rest your hand in mine. Sg..Leonl. 30 cts.
The school-house on the hill.....Hays. 35 "
Angel Gabriel. End sg. and cho..Stewart. 30 "
When the birds have hushed their glee.... 30 "
My little one. Sg. and cho.....Percy. 30 "
Jimmie Brown. Song and chorus....Hays. 35 "
O Death! where is thy sting?....Gannette. 35 "
The Woods. Vocal Duet.....Abt. 25 "

No. 7. Price 50 Cents (worth $2.55).

Better luck to-morrow. Ballad...Thomas. 30 cts.
Still thinking of thee. Sg. and cho. Leighton 30 "
Barney Machree. Sg. and cho.....Hays. 35 "
Hungry and cold. Sg. and cho.....Danks. 30 "
Dora, darling. Sg. and chorus.....Hays. 35 "
Oft in dreams a sweet voice calls...Danks. 30 "
Beautiful waves of the sea. Ballad..... 30 "
Here, 'mid these bowers. Duet...Donizetti. 35 "

No. 8. Price 50 Cents (worth $2.50).

Beyond the golden door. Sg. and cho., White 30 cts.
The crushed floweret. Ballad.....Glover. 30 "
My dear old home. Sg. and cho....Hays. 35 "
Why don't you write to me, sister? Danks. 30 "
Madelaine Gray. Sg. and cho.....Hays. 35 "
Shall we meet again, darling?....Leighton. 30 "
Thee only. English and Italian..Campana. 25 "
With mirth and joy. Cho.....Danks. 35 "

No. 9. Price 50 Cents (worth $2.50).

Little hands we clasp no more.....Christie. 30 cts.
Why don't you come home?.....Hays. 40 "
Little sweetheart, come listen to me. French. 30 "
Bessie, will you love me? Sg. and cho. Hays. 35 "
Bonnie blue-eyed Nell.....Leighton. 30 "
Charge of the Light Brigade. Ballad. Glover. 35 "
I live for thee, I love thee. Duet. Campana. 50 "

No. 10. Price 50 Cents (worth $2.55).

Tie Crape on the Door, Sg. and cho. Hays. 35 cts.
Shadows of Long Ago. Sg. and cho. Danks. 30 "
The Maid of Avondale. Sg. and cho. Hays. 35 "
Angel Voices Sweetly Singing...Shattuck. 30 "
Katie's Sleeping 'neath the Lindens. Hoag. 30 "
Maggie McKay. Song and cho...Danks. 30 "
Jennie the Flower of the Dell.....Hays. 35 "
When I say my Little Prayer....Leighton. 30 "

Bound Copies (Nos. 1 to 10), Price $3 in Boards, or $4 Cloth and Gilt.

La Crême de la Crême,

A COLLECTION OF

MUSIC FOR ADVANCED PLAYERS.

Published Monthly. Price, $4 per annum, 50 cents per number.

Printed on the Best Paper, and containing only such matter as will be found in accord with its title, "*The Cream of the Cream.*"

The following list of contents will show its great worth and cheapness:

No. 1. Price 50 Cents. Worth in Sheet Form.

Alpine Horn. Transcription..By Schirner. 50 cts.
Prussian Eagle. Marche Triomphale. Voss. 35 "
Sleep, my Child. Slumber Song..Reginald. 35 "
Cujus Animam. Stabat Mater.....Kuhe. 50 "
La Harpe. Mélodie Variée....Jungmann. 40 "

No. 2. Price 50 Cents.

The Zither-Player. Rustic Picture. Lange. 40 cts.
La Caprera. Chanson Napolitaine. Forbes. 35 "
Slumber Song.....Heller. 50 "
Serenade.....Liszt. 35 "
In the Moonlight. Reverie.....Reynold. 35 "
Flash. Galop de Concert.....Mora. 50 "

No. 3. Price 50 Cents.

Quatuor from "I Puritani".....Thalberg. 40 cts.
Spring Song. Frühlingslied. Mendelssohn. 35 "
Pearly Cascade. Impromptu.....Lichner. 50 "
Song of the Rose. Rosenlied.....Oesten. 35 "
Spinning-Wheel. Etude Polka....Schmoll. 40 "

No. 4. Price 50 Cents.

On the Sea. Barcarolle.....Kuhe. 40 cts.
Break of Day. Reverie.....Arditi. 35 "
La Ballerina. Polka.....Lichner. 35 "
When the Swallows Homeward Fly. Oesten. 50 "
Espiegleries. Caprice.....Egghard. 40 "

No. 5. Price 50 Cents.

Mountain Stream.....Smith. 60 cts.
Count on Me. Galop.....Jacoby. 40 "
Graziosa. Romance.....Thalberg. 50 "
Dancing Leaves.....Mattei. 50 "
May Breezes.....Lange. 40 "

No 6. Price 50 Cents.

Chant du Bivouac. Transcription..Ketterer. 40 cts.
Thine Own. Mélodie.....Lange. 40 "
Don Pasquale. Serenade.....Thalberg. 60 "
Angel's Dream.....Lange. 40 "
Wild Rose.....Krug. 50 "

No. 7. Price 50 Cents.

Musical Box. Caprice.....Liebich. 40 cts.
Flower Song. Blumenlied.....Lange. 35 "
Marche a la Turque. Instml..Rubenstein. 35 "
Ye Merry Birds. Instrumental....Kuhe. 50 "
Always Happy. Schottisch.....Merz. 50 "

No. 8. Price 50 Cents.

Love Song. Liebeslied.....Henselt. 30 cts.
Harp Sounds. Harfenklänge..Jungmann. 35 "
Elogy of Tears. Instrumental.....Liszt. 35 "
Twittering of Birds. Mazurka...Billema. 60 "
Sleep well, thou Sweet Angel. Inst..Oesten. 40 "

No. 9. Price 50 Cents.

Twilight. Reverie.....Maylath. 50 cts.
Home Reveries. Mazurka.....Wyman. 35 "
Westward Ho! Galop.....Wilson. 75 "
Consolation in Sorrow. Adagio, Schumann. 20 "
Whither goest thou, Little Bird? Ins..Hess. 40 "

No. 10. Price 50 Cents.

Evening Bells. Instrumental.....Wilson. 40 cts.
Vision of Paradise. Reverie.....Maylath. 40 "
Grace et Coquetterie. Instrum'l. Pacher. 50 "
Merry Huntsmen. Forest Scene...Wilson. 50 "
Sing, Birdie, Sing. Instrumental. Richards. 40 "

Bound Copies of La Crême, Vol. I. (Nos. 1 to 10), price $3 in Boards, or $4 elegantly bound in Cloth and Gilt.

No. 11. Price 50 Cents. Worth in Sheet Form.

Moonlight on the Hudson. Morceau. Wilson. 75 cts.
Air Castles. Nocturne.....Maylath. 40 "
La Rosée du Soir. Morceau.....Kuhe. 50 "
Reminiscences for the Piano.....Voss. 60 "

No. 12. Price 50 Cents.

Homeward Bound. Morceau..C. Wagner. 50 cts.
A Forest Hymn. Meditation.....Wilson. 50 "
Le Crépuscule (Twilight).....Brilli. 40 "
The Harp that once, etc. Reverie..Bache. 60 "

No. 13. Price 50 Cents.

La Pluie de Fleurs. Polka.....Lichner. 40 cts.
Queen of the Ocean. Valse.....Wilson. 60 "
Belle Italie. Reverie.....Egghard. 50 "
La Gazelle. Caprice.....Maylath. 40 "

No. 14. Price 50 Cents.

La Chasse. Fantasie.....Morgan. 50 cts.
Heavenly Voices. Reverie.....Neldy. 50 "
Lohengrin. Reminiscences.....Spindler. 60 "
Con Amore. Nocturne.....Oesten. 40 "

No. 15. Price 50 Cents.

Lucia di Lammermoor. Fantasie..Spindler. 60 cts.
Coeur Dame. Salon Polka.....Lichner. 50 "
La Passione. Melodia.....Coop. 35 "
Murmuring Rivulet. Fantasie.....Dorn. 60 "

No. 16. Price 50 Cents.

Fairy Festival. Morceau.....Wilson. 75 cts.
Song of the Quail. Romance.....Voss. 35 "
Tannhäuser. Reminiscences.....Spindler. 60 "
Marie. Nocturne.....Richards. 40 "

No. 17. Price 50 Cents.

Precious. Salonstücke.....Oesten. 50 cts.
La Balancelle. Caprice.....Lysburg. 30 "
La Bohémienne. Romance.....Ketterer. 50 "
Morning Dew. Morceau de Salon..Smith. 60 "

No. 18. Price 50 Cents.

In the Gondola.....Oesten. 40 cts.
La Gazelle. Adante.....Hoffman. 40 "
The Zephyr. Eluette.....Oesten. 40 "
Spinnlied.....Letolff. 60 "

No. 19. Price 50 Cents.

Golden Butterflies.....Jungmann. 30 cts.
I would that my love. Trans.....Spindler. 50 "
Barcarolle, from "Concerto".....Bennett. 50 "
Prayer from Moses.....Thalberg. 75 "

No. 20. Price 50 Cents.

Boleros, from "Vêpres Siciliennes"....Jaell. 60 cts.
Among the Roses. Idylle.....Oesten. 50 "
The Dream. Reverie.....Egghard. 35 "
Fairy Whispers. Nocturne.....Smith. 60 "

Bound Copies of La Crême. Vol. II. (Nos. 11 to 20), price $3 in Boards, or $4 elegantly bound in Cloth, full Gilt.

SINGLE OR YEARLY COPIES MAILED, POST-PAID, ON RECEIPT OF THE MARKED PRICE.

PETERS' PARLOR MUSIC.

A Musical Magazine containing easy and moderately difficult Instrumental Music. Published Monthly. Price, $4 per annum; Single Numbers, 50 Cents.

No. 1. Price 50 Cents (worth $2.55). Worth in Sheet Form.

Moss Rose Polka.....Becht. 30 cts
Romping Elf. Quick Step.....Vilbre. 30 "
Florence Waltz.....Kinkel. 35 "
New-York Academic March.....Morgan. 35 "
Dream of Love Schottisch.....Stewart. 35 "
Awakening of the Birds. Morceau. Maylath. 40 "
Twinkling Stars. Morceau.....Wilson. 50 "

No. 2. Price 50 Cents (worth $2.30).

Merry Christmas Waltz.....Watson. 30 cts.
Kittie's Polka Mazurka.....Prévot. 30 "
Fairy Land. Reverie.....Norvel. 35 "
On the Beautiful Hudson. Waltz. Maylath. 50 "
Birdie's Morning Song. Trans..C. Wagner. 35 "
La Belle Jeunesse. Polacca.....Wilson. 50 "

No. 3. Price 50 Cents (worth $2.35).

Happy New Year. March.....Watson. 30 cts.
La Belle Gitana. Gipsy Dance....Morgan. 30 "
Jovial Waltz.....Maylath. 35 "
Dream-land. Morceau.....Wilson. 40 "
Cujus Animam, from Stabat Mater. Wagner. 40 "
The Highland Maiden. Morceau..Wilson. 50 "

No. 4. Price 50 Cents (worth $2.40).

Morning Calls Waltz.....Watson. 30 cts.
Emily Schottisch.....Wiegand. 30 "
Sparkling Jewels Polka.....Christie. 30 "
Lily of the Valley. Nocturne.....Maylath. 30 "
Close the Shutters. Transcription..Pacher. 40 "
Echoes from the Palisades. Morc..Wagner. 40 "
Jennie, the Flower of Kildare.....Kinkel. 40 "

No. 5. Price 50 Cents (worth $2.35).

Fille de Madame Angot Lancers..Dressler. 50 cts.
Carrie's Favorite Waltz (easy).....Mueller. 25 "
Friendly Eyes Waltz Brilliant.....Berger. 50 "
Fustier's March.....Wiegand. 30 "
The Merry Foresters. Morceau..Wagner. 40 "
Rocking Waves. Reverie.....Maylath. 40 "

No. 6. Price 50 Cents (worth $2.35).

China Rose Schottisch.....Becht. 30 cts.
Rose Bower Redowa.....Kinkel. 30 "
Centennial March.....Maylath. 30 "
Lily of the Valley March (4 hds.)..Dressler. 35 "
Tou Jours à toi. Polka Mazurka..Wagner. 30 "
The Scotch Lassie. Romance.....Pacher. 40 "
La Harpe Angelique. Reverie.....Kinkel. 40 "

No. 7. Price 50 Cents (worth $2.30).

Power of Love, from "Satanella"..Dressler. 10 cts.
I have lost my Eurydice.....Dressler. 10 "
With the Tide Waltz.....Maylath. 30 "
Alice Polka.....Wiegand. 30 "
One Hundred Miles a Day March.....Pape. 35 "
Jewel Box Polka Brilliant.....Pape. 35 "
God Bless our Home. Transcrip...Allard. 40 "
Venetian Regatta.....Maylath. 40 "

No. 8. Price 50 Cents (worth $2.25).

Bridal Procession.....Air from Lohengrin. 10 cts.
Sestet from Crispino.....Dressler. 10 "
Elixir d'amour.....Kinkel. 30 "
Always Ready Waltz.....Maylath. 35 "
Mad Cap Polka.....Kinkel. 30 "
Congenial Hearts Mazurka (4 hds.) Dressler. 35 "
Fare Thee Well. Morceau.....Wilson. 50 "
The Gondolier's Serenade.....Morgan. 35 "

No. 9. Price 50 Cents (worth $2.20).

Beaming like Star of Morn....Mercadante. 10 cts.
The Last Happy Hours Waltz. Raphalson. 40 "
Stradella—Operatic Selections.....Pacher. 35 "
Violetta Polka Mazurka.....Maylath. 35 "
Golden Youth Galop.....Osborne. 35 "
The Rippling Brook. Morceau...Maylath. 35 "
Bluette—Morceau. Pour la Piano. Wilson. 40 "

No. 10. Price 50 Cents (worth $2.35).

Le Mariage aux Lanternes. Waltz. R. Weber. 20 cts.
Don Pasquale. Selections.....Pacher. 30 "
On the Road. Galop.....Osborne. 30 "
Twilight-Hour Mazurka.....Kinkel. 30 "
Mountain Belle Polka.....Norvel. 30 "
Solfaterre, or Yellow Rose Waltzes. Wyman. 60 "
Shepherd's Love-Song. Idylle. C. Wagner. 35 "

Bound Copies (Nos. 1 to 10), price $3 in Boards, or $4 in Cloth and Gilt.

Address, J. L. PETERS, Music Publisher, 843 BROADWAY, NEW-YORK.

Scanning Target

Edison Sheet Music

Item no.: 100002098

Title: The graces

Box no. and finding aid no.: 114/1858

Digitization note:

Contact: Karen Lund, x70156
Lauren Woodis, x73939
Pat Padua, x75904