NO

OCT 30
Copy 1973

GOLDEN YOUTH

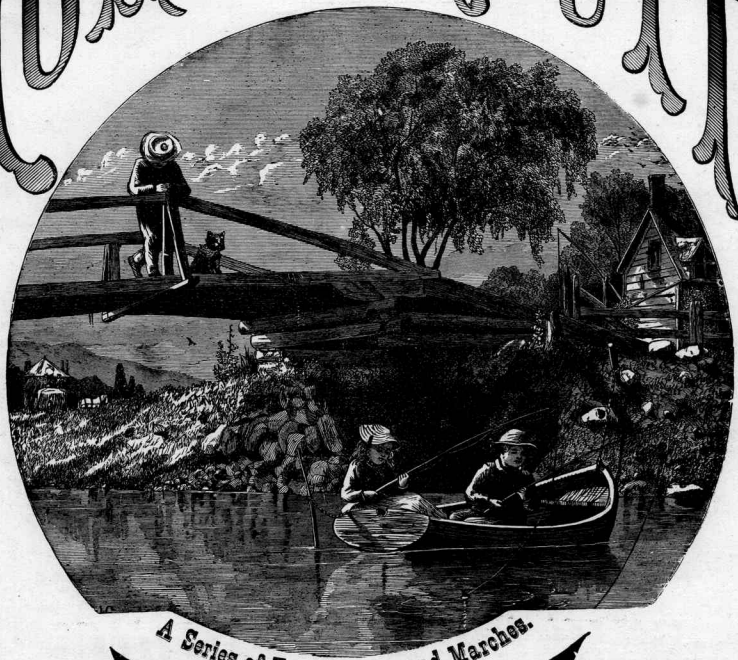

A Series of Easy Dances and Marches.

BY

E. MACK.

ET. 2½ SOLO. 2½

No. 1. GOLDEN YOUTH WALTZ.
" 2. MY MARCH.
" 3. JOYOUS LIFE WALTZ.
" 4. GREEN MEADOW GALOP.
" 5. GOLDEN YOUTH POLKA.
" 6. HOPE SCHOTTISCHE.
" 7. BLUE MOUNTAIN WALTZ.

No. 8. GOLDEN YOUTH MARCH.
" 9. MINNIE'S MAZURKA.
" 10. LIGHT HEART POLKA.
" 11. SMILE WALTZ.
" 12. GREEN MEADOW SCHOTTISCHE.
" 13. BERTIE'S GALOP.

No. 14. BONNIE'S WALTZ.
" 15. MARY'S SCHOTTISCHE.
" 16. YOUNG STUDENT'S MARCH.
" 17. HAPPY MOMENTS POLKA.
" 18. BONNIE'S GALOP.
" 19. BERTIE'S WALTZ.
" 20. LIGHT SCHOTTISCHE.

PHILADELPHIA:
PUBLISHED BY F. A. NORTH & Co. 1308 CHESTNUT ST.

GREEN MEADOW GALOP.

GOLDEN YOUTH, No. 4. E. MACK.

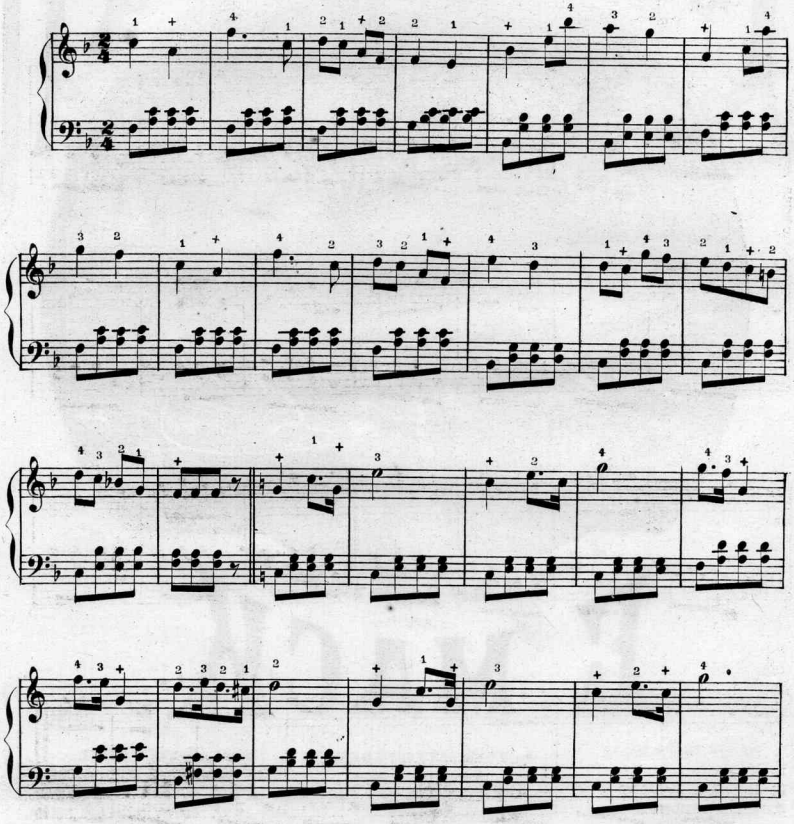

Ent'd according to Act of Congress 1877 by F. A. North & Co. in the office of the Librarian of Congress at Washington.

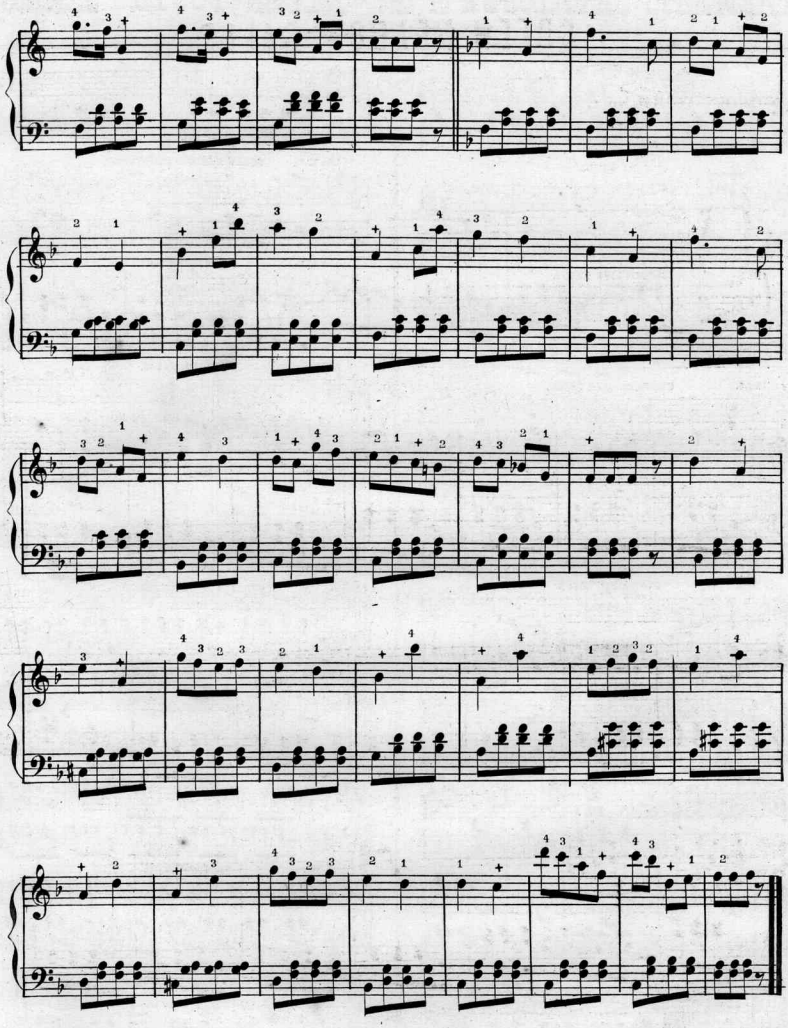

THEMATIC CATALOGUE of the "GOLDEN YOUTH" SERIES,

BY E. MACK.

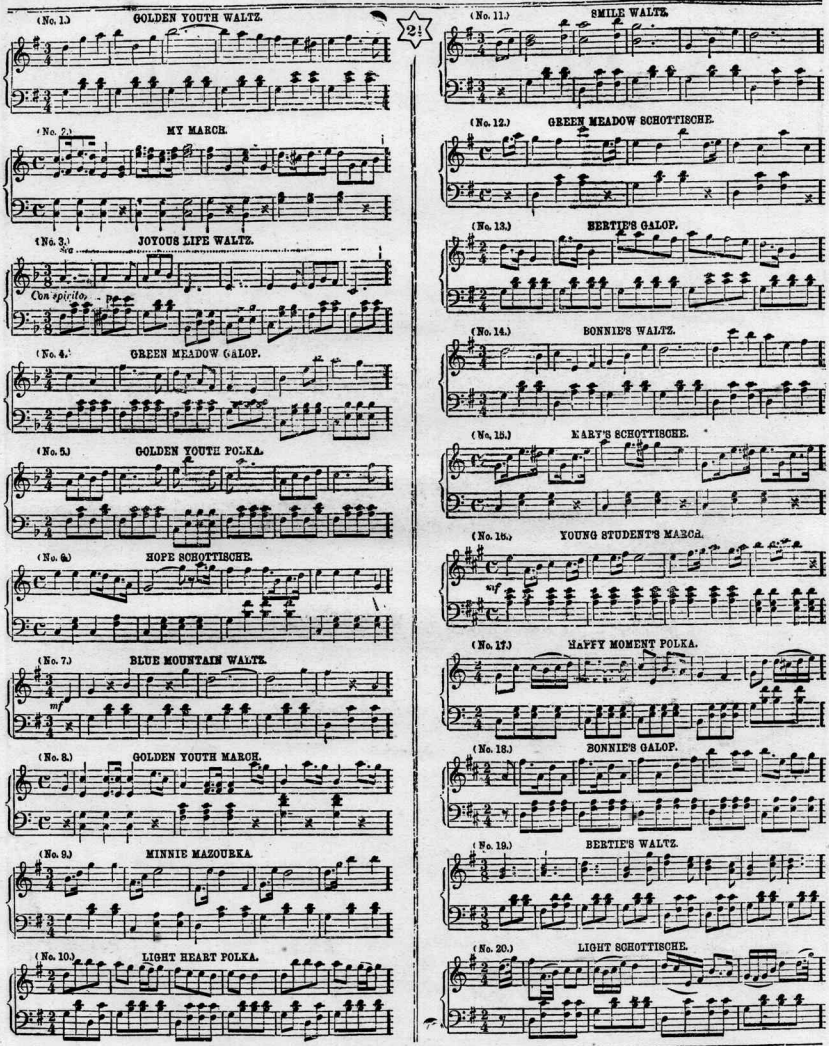

PUBLISHED BY **F. A. NORTH & Co.** PHILADELPHIA.

Copyright, 1877, by F. A. NORTH & CO.

Scanning Target

Edison Sheet Music

Item no.: 100002245

Title: Green meadow galop

Box no. and finding aid no.: 116/2005

Digitization note: [redacted]

Contact: Karen Lund, x70156
Lauren Woodis, x73939
Pat Padua, x75904