NO

3 - OCT 30
Copy 1973

THE LANGUAGE OF THE STARS

A COLLECTION OF DANCES

COMPOSED BY

E. MACK

EACH [3]

No. 1. Glassina Schottisch.
2. Mandoline Polka.
3. Adrianne Polka.
4. Haunted Spring Waltz.
5. Blue Bell Galop.
6. Neapolitan Waltz.
7. Goldfinch Waltz.
8. Azur Schottisch.
9. Little Mary Waltz.
10. Evelene Polka.
11. Rising Moon Waltz.
No. 12. Poll Parrot Waltz,
13. Fairy Dell Mazurka.
14. Emblem Schottisch.
15. Moire Antique Schottisch.
16. Crinoline Schottisch.
17. Social Schottisch.
18. Varsoviana.
19. Sweet Spirit Waltz.
20. Evening Breezes Schottisch.
21. Little Romp's Waltz.
22. Solid Happiness, Air and Var.

To Miss Lillie Orne.

MANDOLINE POLKA

BY

E. MACK.

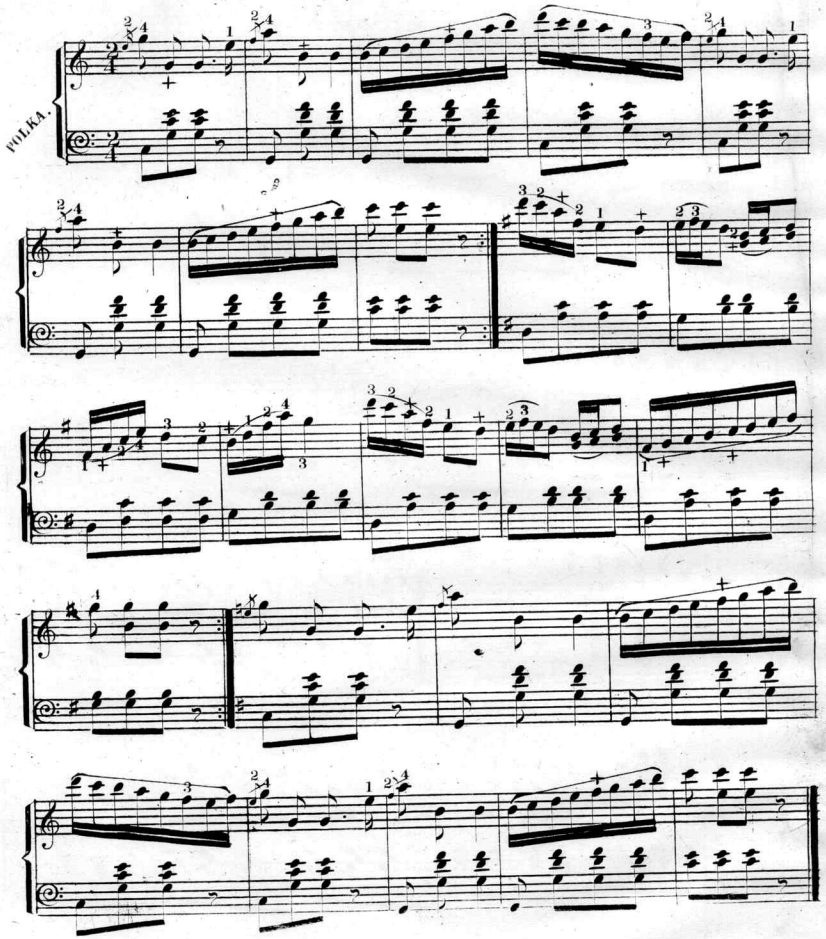

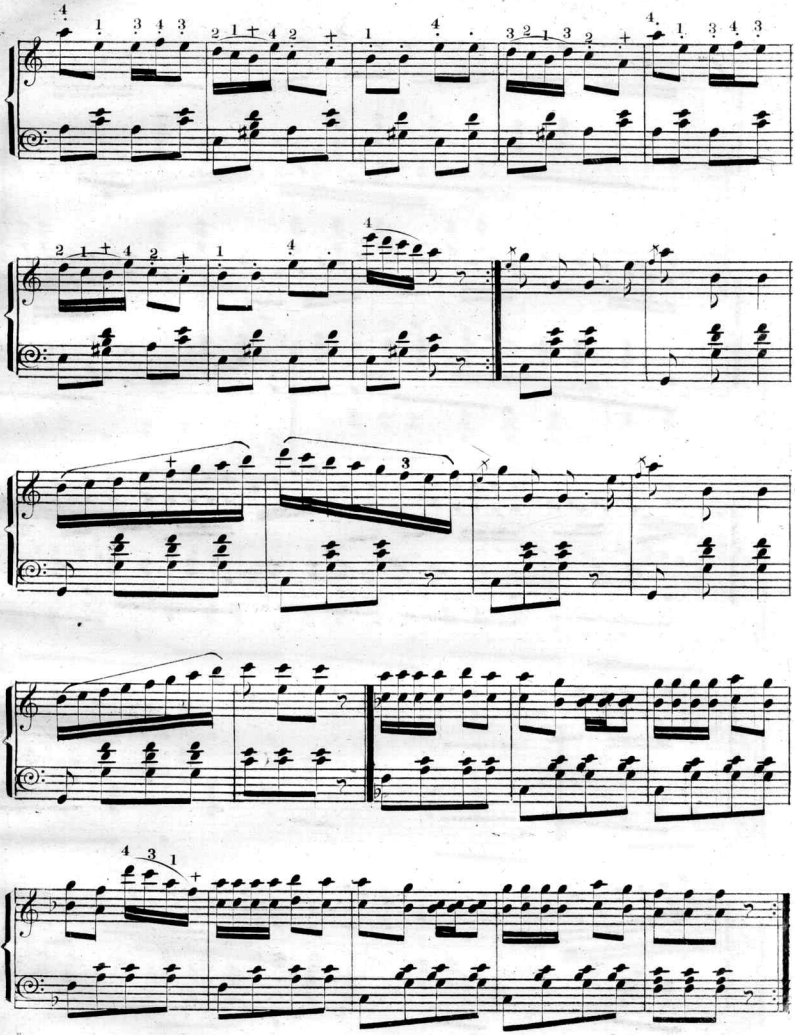

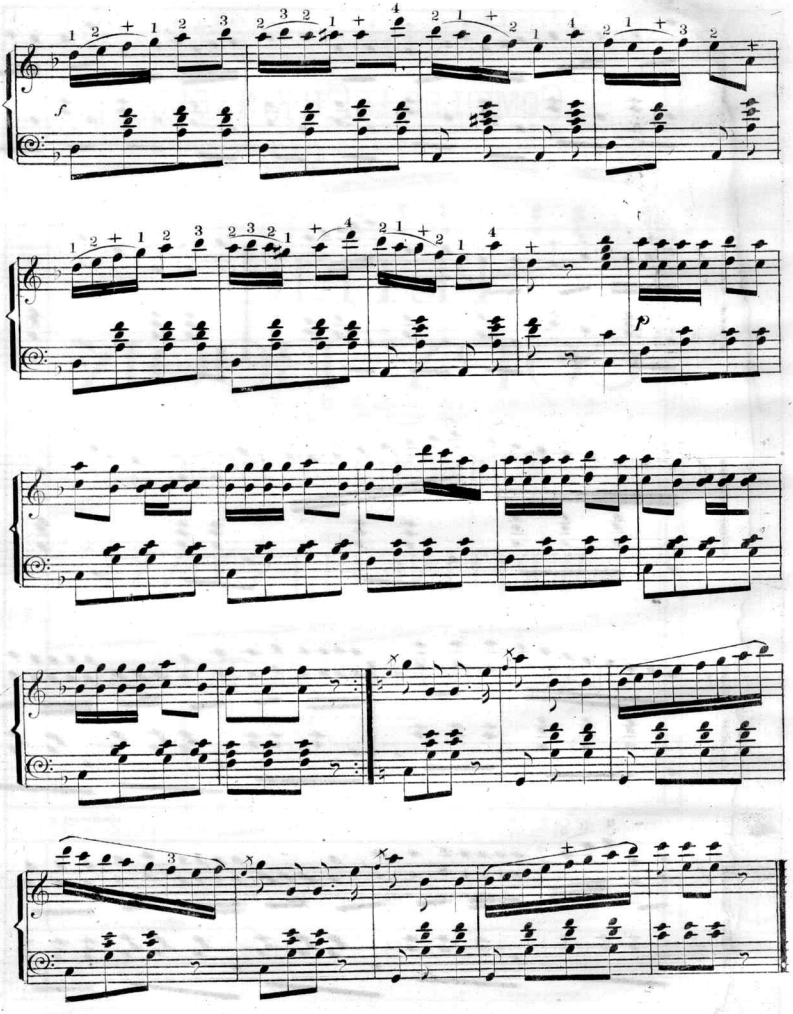
f
p

COMPILED by CH. KINKEL

PETERS'
COPY BOOK

CONTAINING THE

RUDIMENTS OF MUSIC

IN A SERIES OF

WRITING LESSONS

: ADAPTED FOR :

CLASS OR PRIVATE TUITION.

Price, 75 Cents in Paper Binding; $1.00 in Flexible Cloth.

Copyright, 1885, by J. L. PETERS.

Published by S. T. GORDON & SON,
13 EAST 14th STREET, near 5th Avenue, NEW YORK.

Scanning Target

Edison Sheet Music

Item no.: 100002253

Title: Mandoline polka

Box no. and finding aid no.: 116/2013

Digitization note:

Contact: Karen Lund, x70156
Lauren Woodis, x73939
Pat Padua, x75904