NO

3-OCT 31
Copy 1973

PIANISTS' DELIGHT.

A COLLECTION OF

NEW PIANO-FORTE MUSIC.

STELLA MIA WALTZ,	*Agriette*	35
LIBUSSA POLKA MAZURKA,	*F. Zikoff*	35
SOUVENIR DE FETE,	*Chas. Mercier*	30
ROMANCE,	*Isador Seiss*	35
AU MATIN, (AT MORNING)	*Benjamin Godard*	50
SWAN SONG FROM LOHENGRIN,	*D. Krug*	60
SONG WITHOUT WORDS,	*Cornelius Gurlitt*	25
MARCH,	*Cornelius Gurlitt*	25
SLUMBER SONG,	*Cornelius Gurlitt*	25
THE FLYING DEER, (LE CERF VOLANT)	*J. R. Hecker*	25
IN THE MOUNTAINS, (TYROLIENNE)	*Ch. Morelle*	25
VALSE MELODIQUE,	*Karl Merz*	35
THE WITCHES DANCE,	*Karl Merz*	35
AIR DE BALLET,	*S. Jadassohn*	35
MINUETTO,	*Philipp Scharwenka*	35
MOMENT MUSICAL,	*Philipp Scharwenka*	35
THE VILLAGE MUSICIANS,	*Nicolai Von Wilm*	25
GAVOTTE,	*E. Silas*	35
CANZONETTA,	*V. Hollaender*	25
THE IRRESISTIBLE WALTZ,	*Karl Merz*	25
SALUTE TO OUR FLAG,	*Karl Merz*	25
BEAR DANCE	*Karl Merz*	25
SOUNDS FROM THE BALL ROOM,	*Ernest Gillet*	35
NEW SPRING,	*Gustave Lange*	35

Published by
THE S. BRAINARD'S SONS CO.
CHICAGO.

THE IRRESISTIBLE WALTZ.

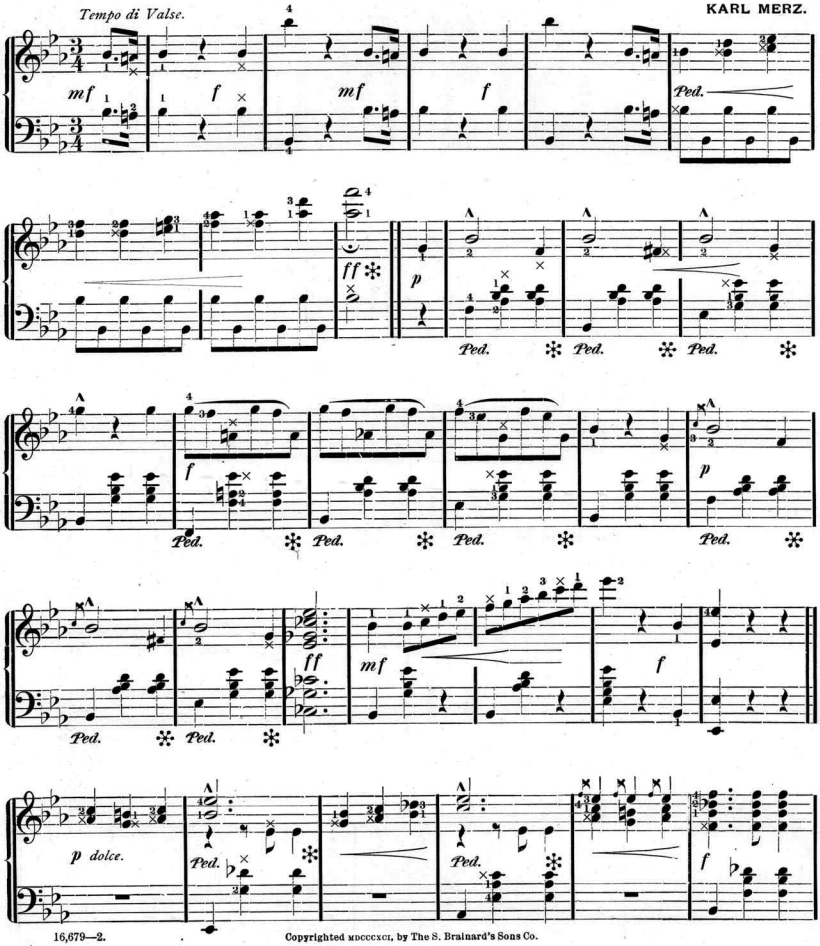

Copyrighted MDCCCXCI, by The S. Brainard's Sons Co.

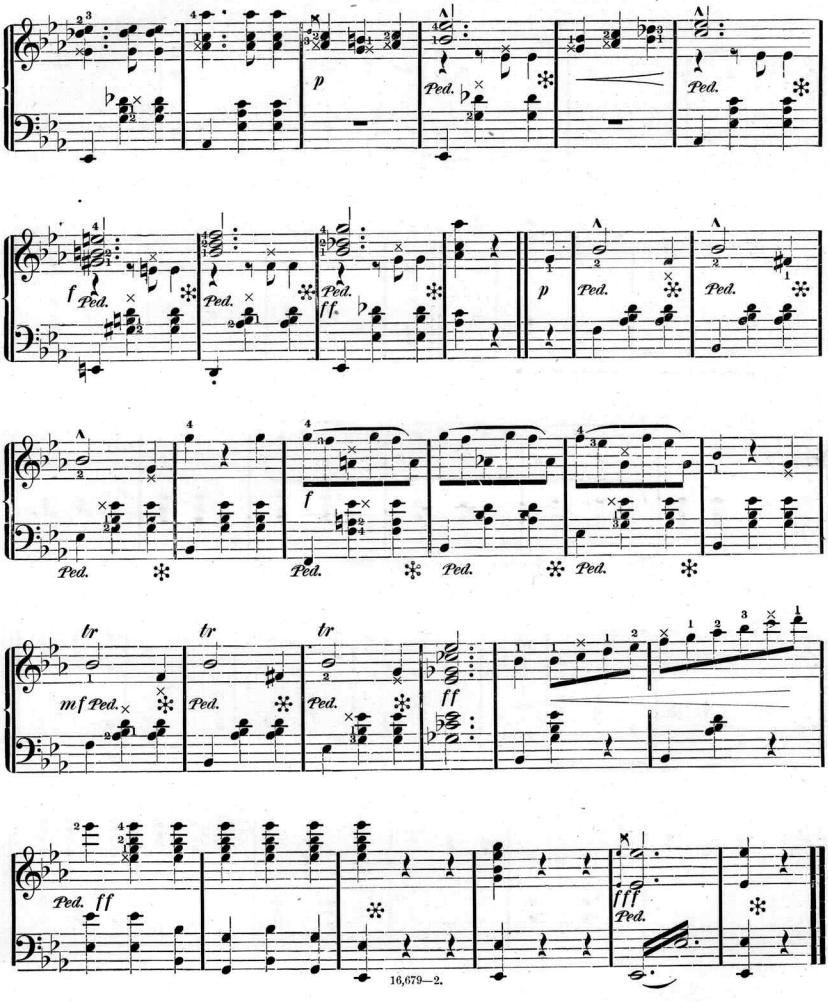
p
Ped.
f
ff
tr
mf
fff

Scanning Target

Edison Sheet Music

Item no.: 100002493

Title: The irresistible waltz

Box no. and finding aid no.: 119/2253

Digitization note:

Contact: Karen Lund, x70156
Lauren Woodis, x73939
Pat Padua, x75904