NO

3 - OCT 3 0
Copy 1973

TO
MISS EFFIE COLVILL.

THE

BRIDAL FLOWER

Polka

Composed by

JULIUS METZ.

New York
PUBLISHED BY FIRTH, SON & Co. 563 BROADWAY.

3

Buffalo
SHEPPARD & COTTIER.

Albany
J. H. HIDLEY.

St. Louis.
H. PILCHER & SONS.

Entered according to Act of Congress, A.D. 1847 by Firth, Pond & Co. in the Clerk's Office of the District Court of the Southern District of New York.

BRIDAL FLOWER POLKA.

JULIUS METZ.

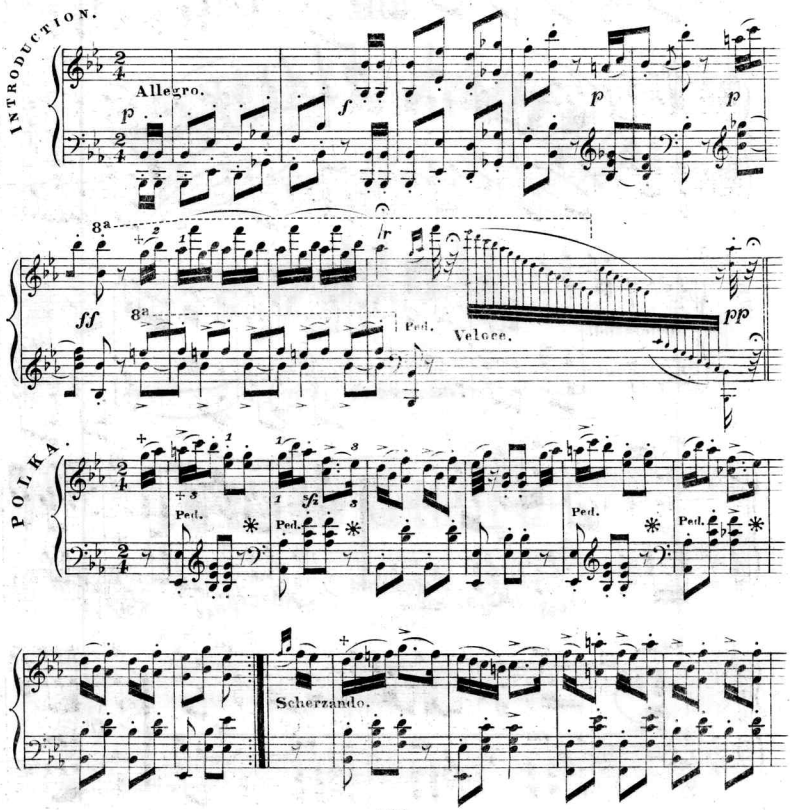

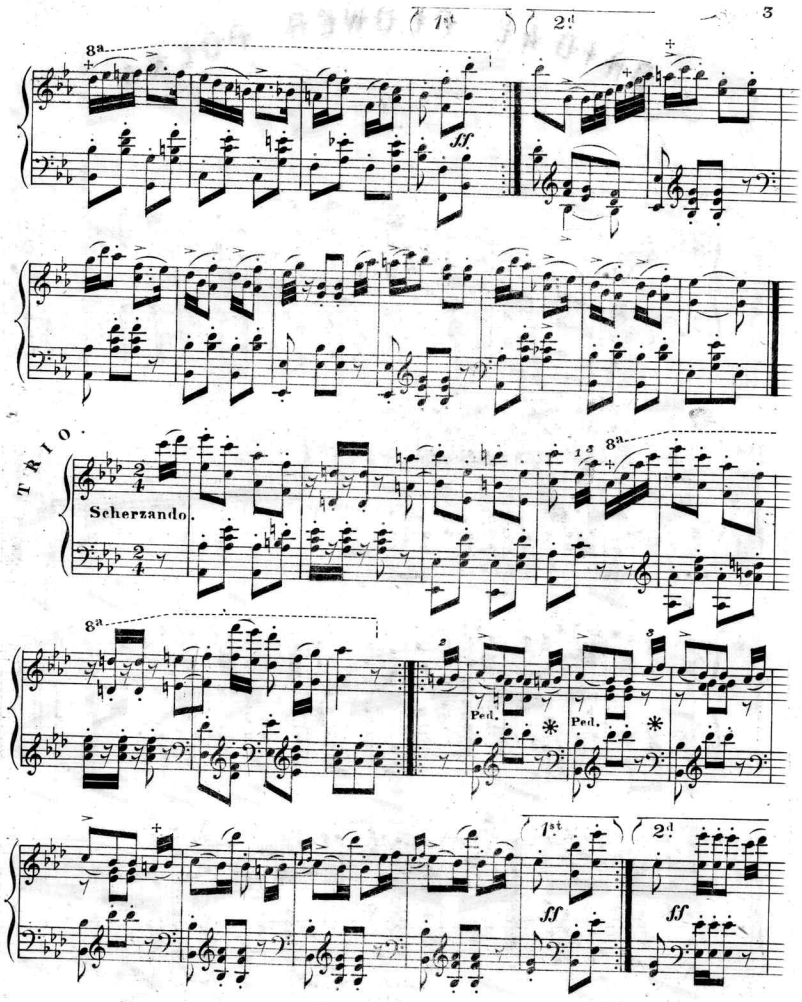
1st
2d
8a
ff
TRIO.
Scherzando.
Ped.
1st
2d
ff

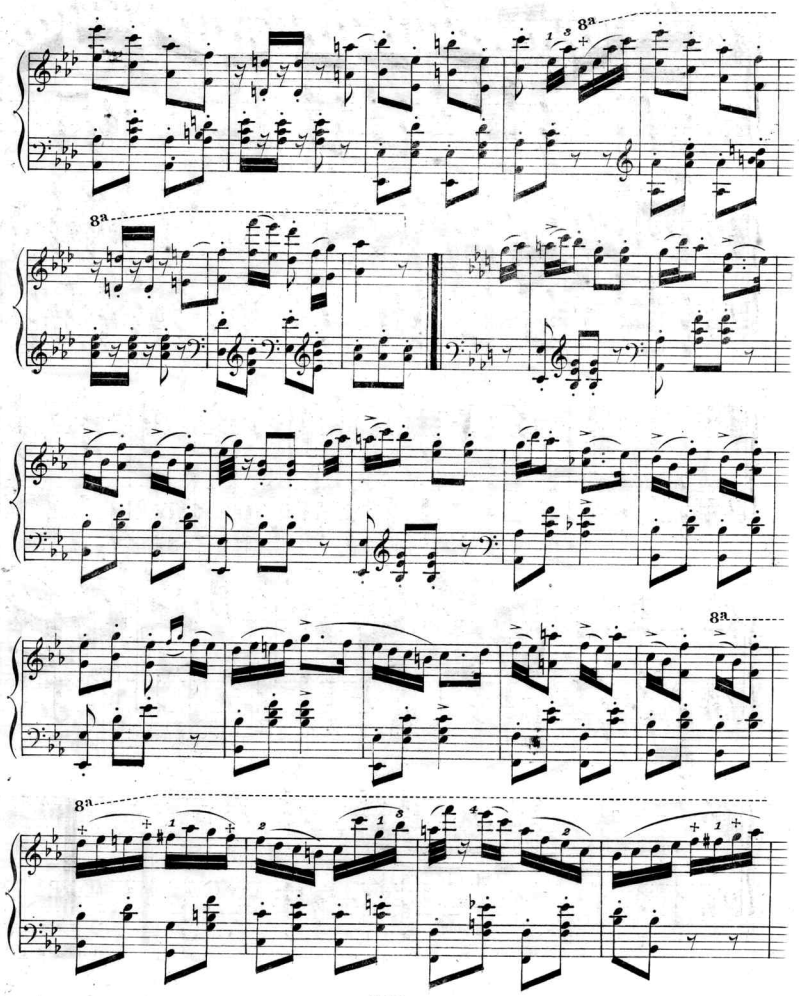
8a
8a
8a
8a

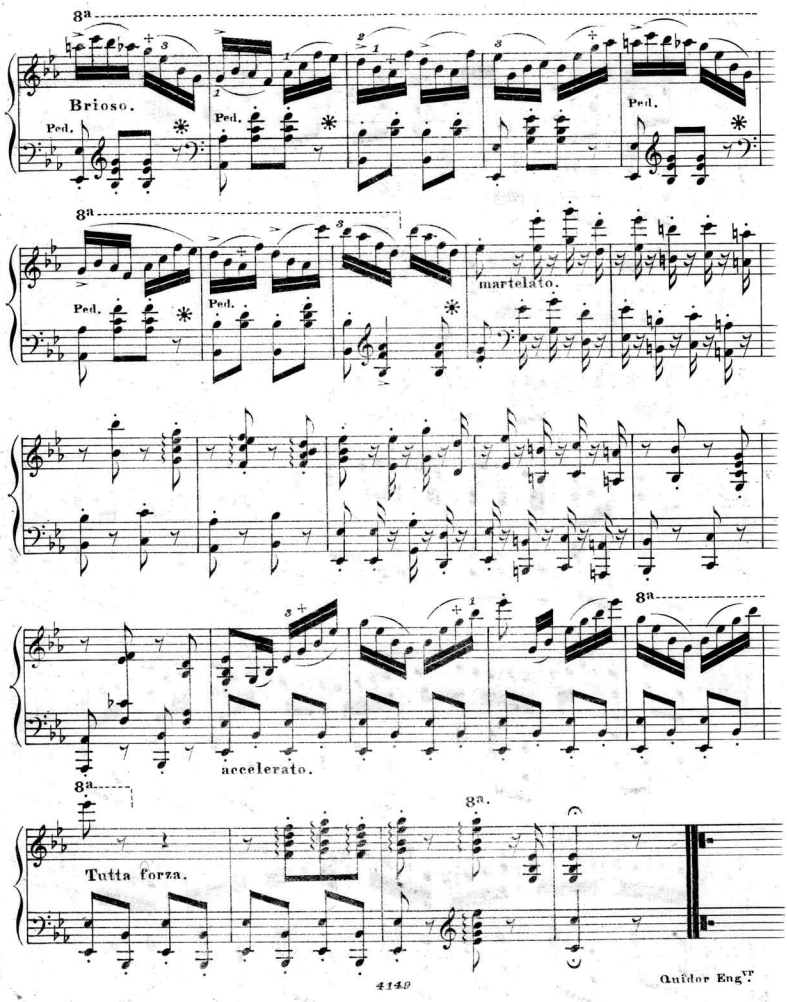
8a
Brioso.
Ped.
Ped.
Ped.
8a
Ped.
Ped.
martelato.
8a
accelerato.
8a
Tutta forza.
8a.

Scanning Target

Edison Sheet Music

Item no.: 100002500

Title: Bridal flower polka

Box no. and finding aid no.: 119/2260

Digitization note:

Contact: Karen Lund, x70156
Lauren Woodis, x73939
Pat Padua, x75904