NO

3- OCT 31
Copy 1973

BY FOREST, FIELD AND BROOKSIDE

A SERIES OF

SUMMER SKETCHES FOR THE PIANO-FORTE

BY

LOUIS MEYER.

1. MARCH TO THE WOODLANDS.
2. MERRY HUNTERS.
3. JOLLY HAYMAKERS.
4. BUNCH OF DAISIES WALTZ.
5. BUTTERFLIES ON THE WING GALOP.
6. UNDER THE WILLOWS IDYL.
7. RIPPLING BROOKLET.
8. BIRDS IN THE HEDGES.
9. SWEET WILD ROSE.
10. SUNSET REVERIE.

Philadelphia: LEE & WALKER, 1113 Chestnut St.

COPYRIGHT, 1881, BY LEE & WALKER.

MARCH TO THE WOODLANDS.

By LOUIS MEYER

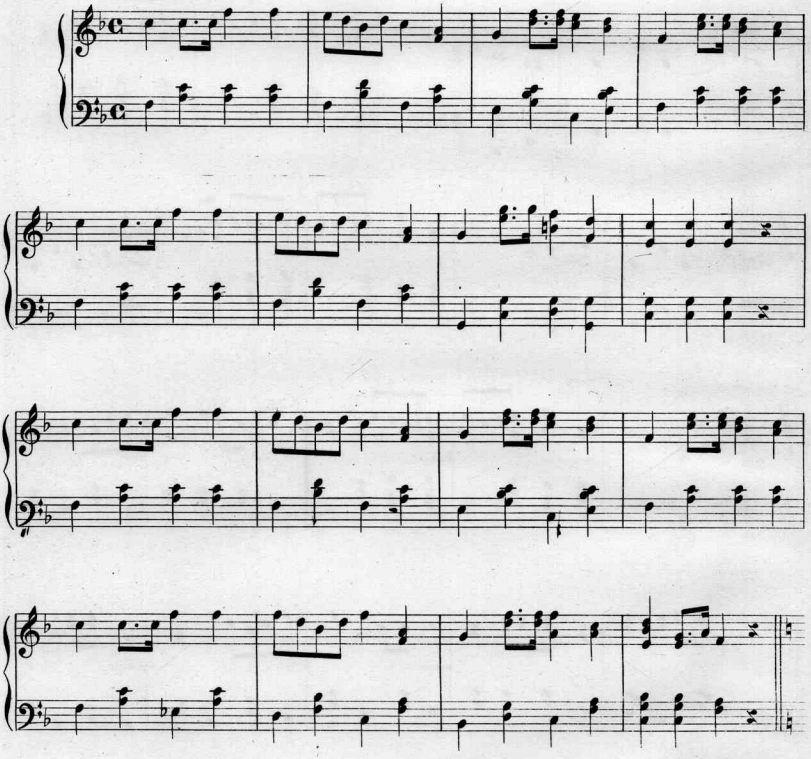

COPYRIGHT 1881 BY LEE&WALKER

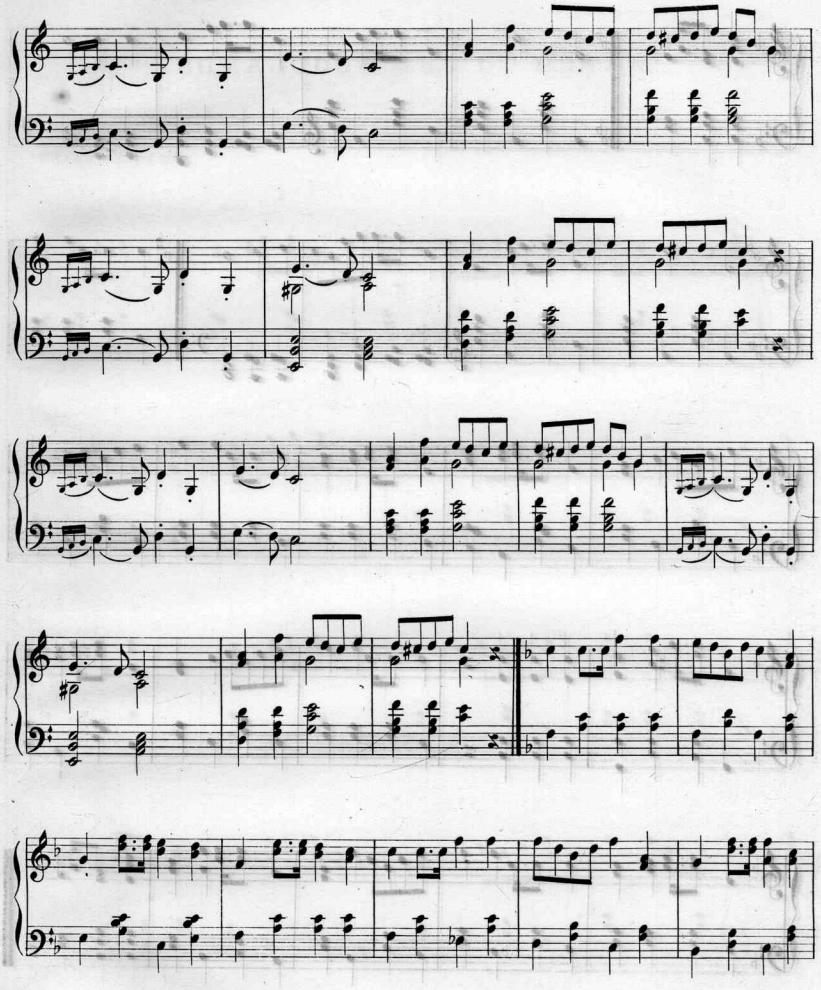

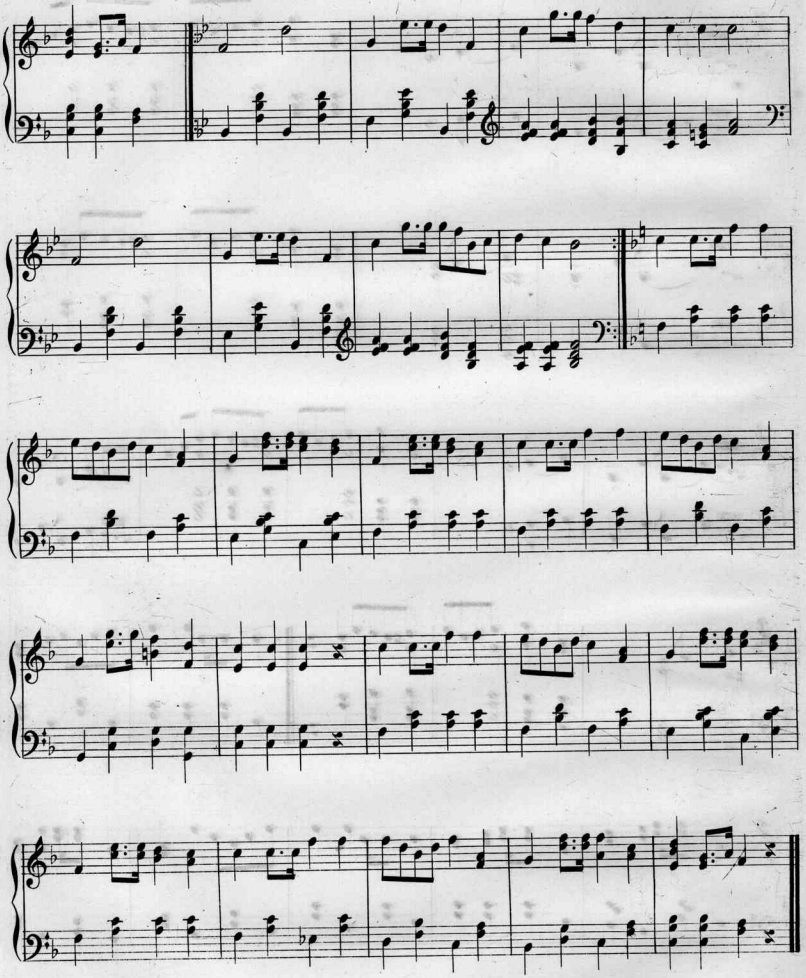

4

BICK-BACK-A-BICK MARCH

By FRED. T. BAKER.—Price, 50 Cents.

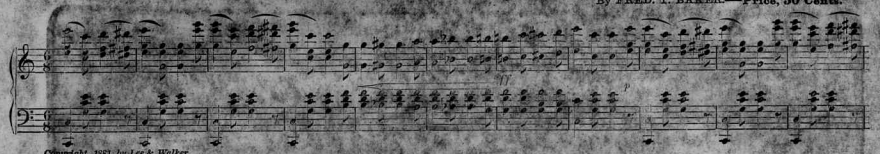

Copyright, 1881, by Lee & Walker.

COL. THOMAS A. SCOTT'S FUNERAL MARCH.

By WILHELM DIEDERICHS.—Price, 40 Cents.

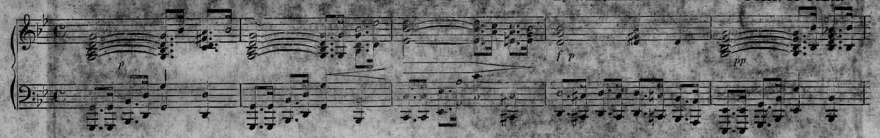

Copyright, 1881, by Lee & Walker.

SWITZER'S DREAM OF HOME.

By G. BLESSNER.—Price, 40 Cents.

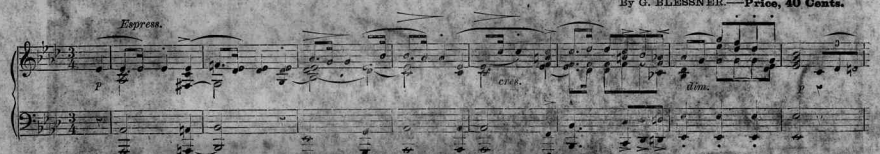

Copyright, 1881, by Lee & Walker.

40

OLIVETTE WALTZ.

By L. EICHWILD.—Price, 30 Cents.

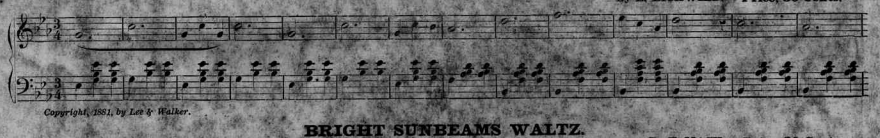

Copyright, 1881, by Lee & Walker.

BRIGHT SUNBEAMS WALTZ.

By E. MACK.—Price, 20 Cents.

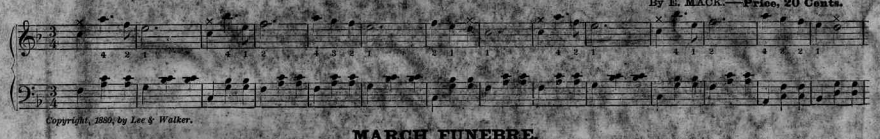

Copyright, 1881, by Lee & Walker.

MARCH FUNEBRE.

By OSCAR M. NEWELL.—Price, 40 Cents.

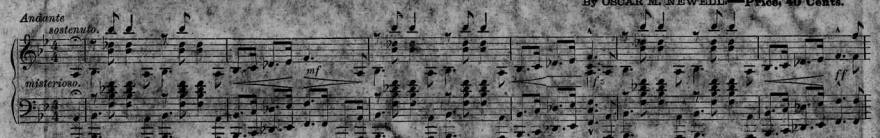

Copyright, 1881, by Lee & Walker.

MY AIRY FAIRY MARY.—(COMIC SONG.)

Words by SAMUEL CALLIN.—Music by CHARLES STANLEY.—Price, 35 Cents.

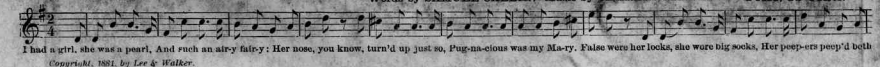

I had a girl, she was a pearl, And such an airy fairy: Her nose, you know, turn'd up just so, Pug-na-cious was my Ma-ry. False were her locks, she wore big socks, Her peep-ers peep'd both

Copyright, 1881, by Lee & Walker.

Scanning Target

Edison Sheet Music

Item no.: 100002539

Title: March to the woodlands

Box no. and finding aid no.: 119/2283

Digitization note:

Contact: Karen Lund, x70156
Lauren Woodis, x73939
Pat Padua, x75904