HARMANUS BLEECKER LIBRARY
ALBANY PUBLIC LIBRARY

Property of
Geo. Edgar Oliver,
Albany, N. Y.

Erik Meyer-Helmund

Compositions for the

PIANOFORTE

No 1.	Arabesque	Price 50c
.. 2.	Nocturne	50.
.. 3.	Ballet Music	65.
.. 4.	Intermezzo	35.
.. 5.	Of thee I'm thinking	35.
.. 6.	The Daily Question	35.
.. 7.	The Maiden's Song	50.

NEW YORK
G. SCHIRMER, 35 UNION SQUARE.

BALLET-MUSIC:

(TANZWEISE.)

Revised and fingered by
Wm. Scharfenberg.

ERIK MEYER-HELMUND.

INTRODUZIONE.
Andante.

PIANO.

f *p* *mf* *pp* *sf*

DANZA. (♩ = 84.)

pp

Ped. ✱

Copyright 1887 by G. Schirmer.

10My38g G. E. OLIVER

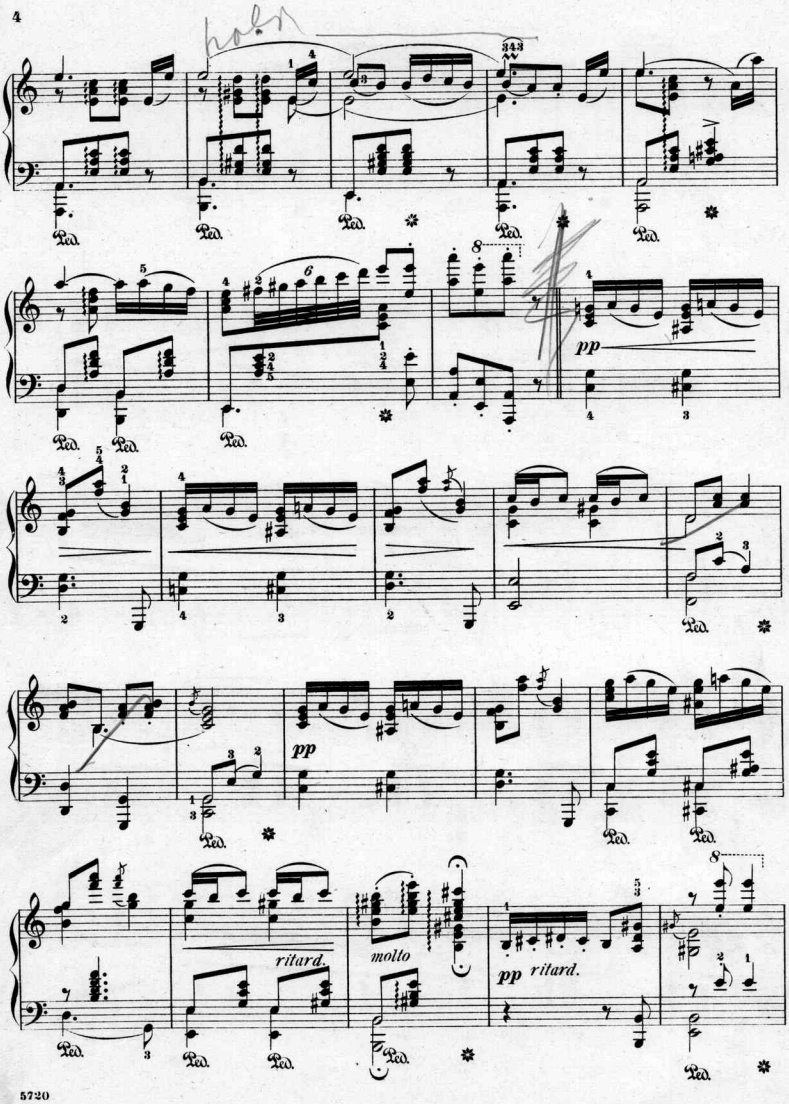
pp
pp
ritard.
molto
pp ritard.

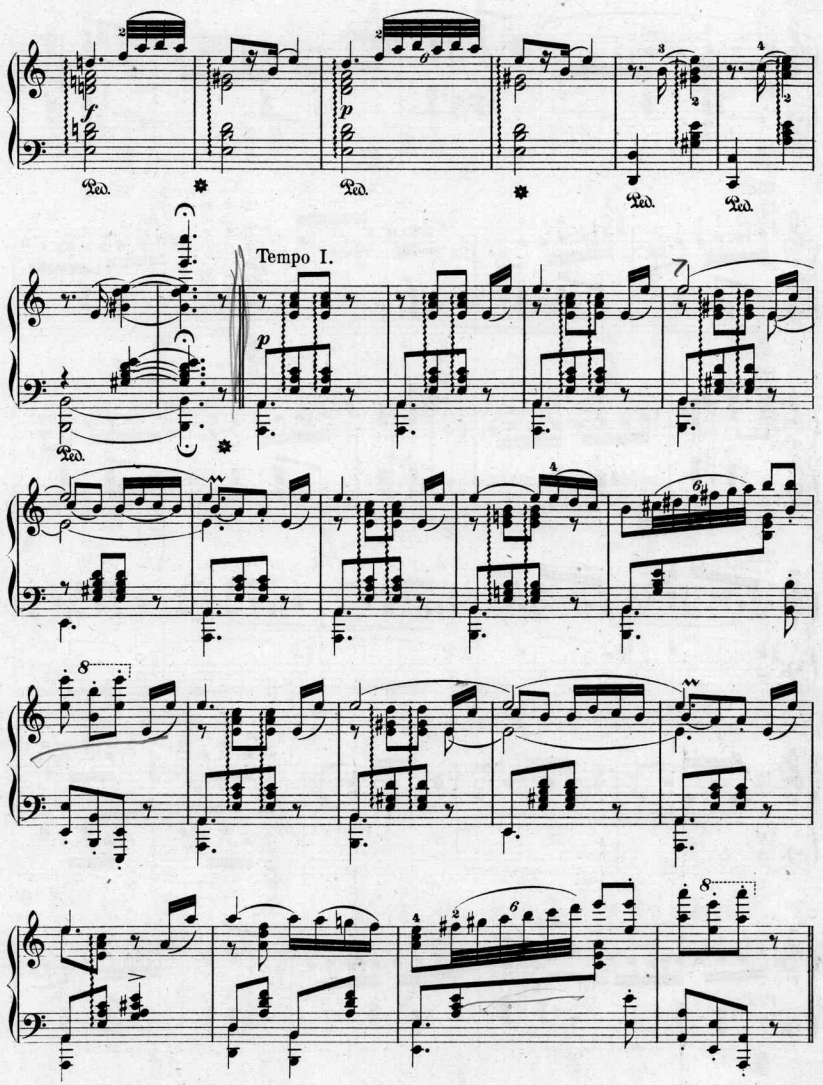

10M038g G. E. OLIVER

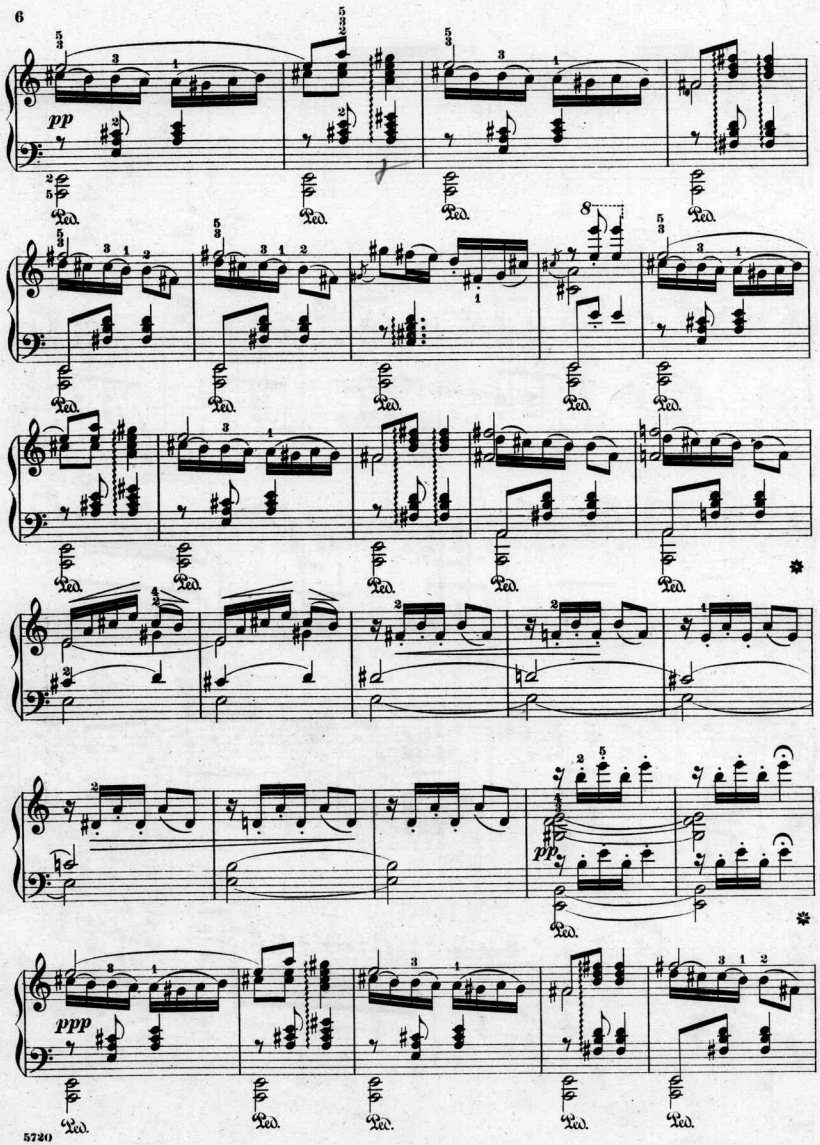
pp
Ped.
8
pp
ppp

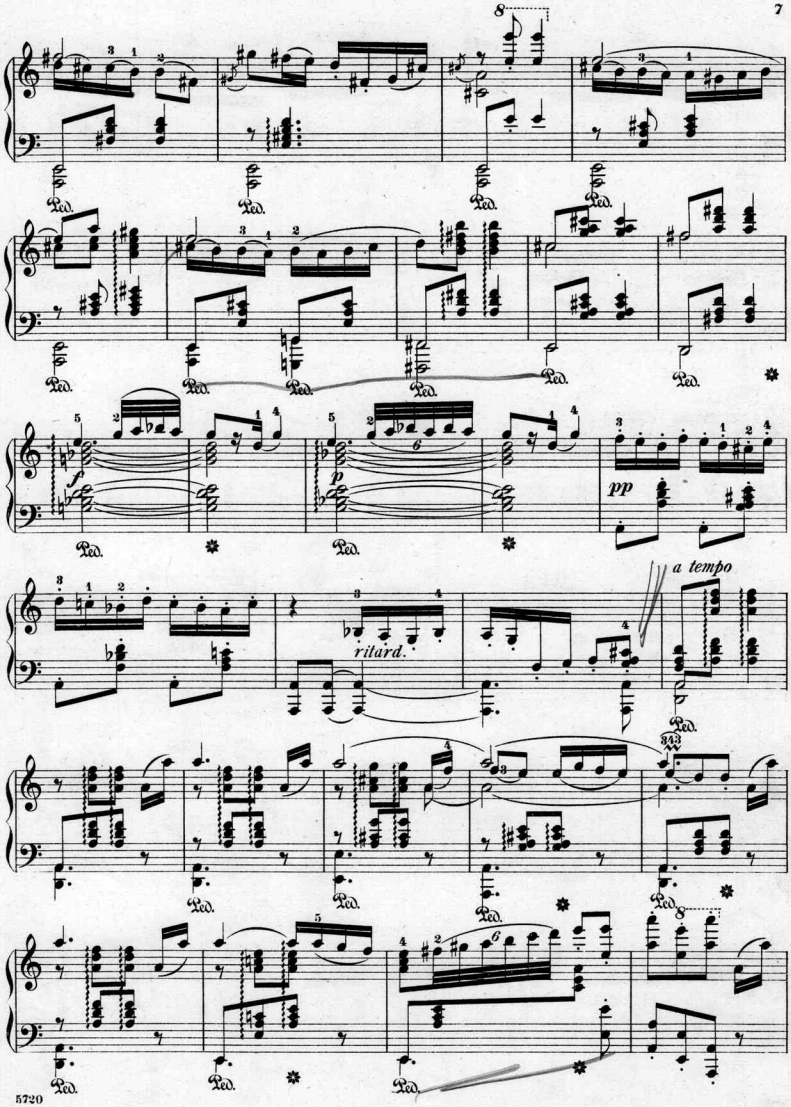
Ped.
f
p
pp
ritard.
a tempo

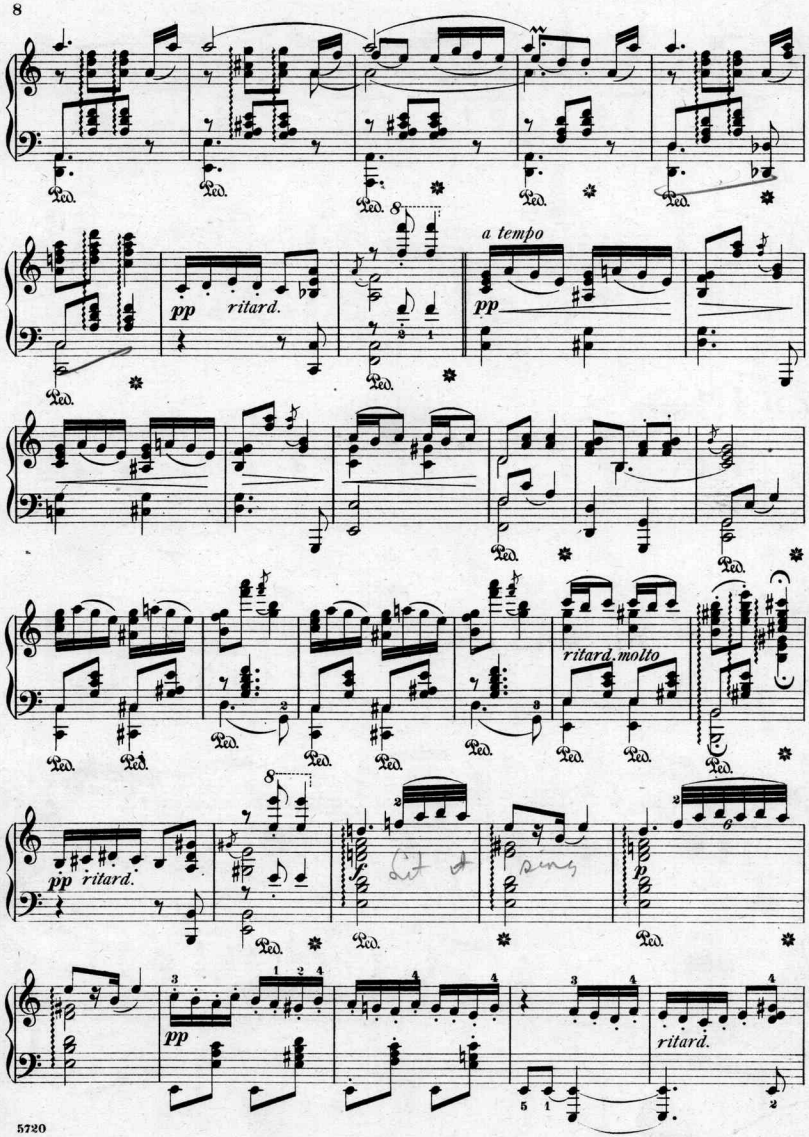
Ped.
pp
ritard.
a tempo
pp
ritard. molto
pp
ritard.
pp
ritard.

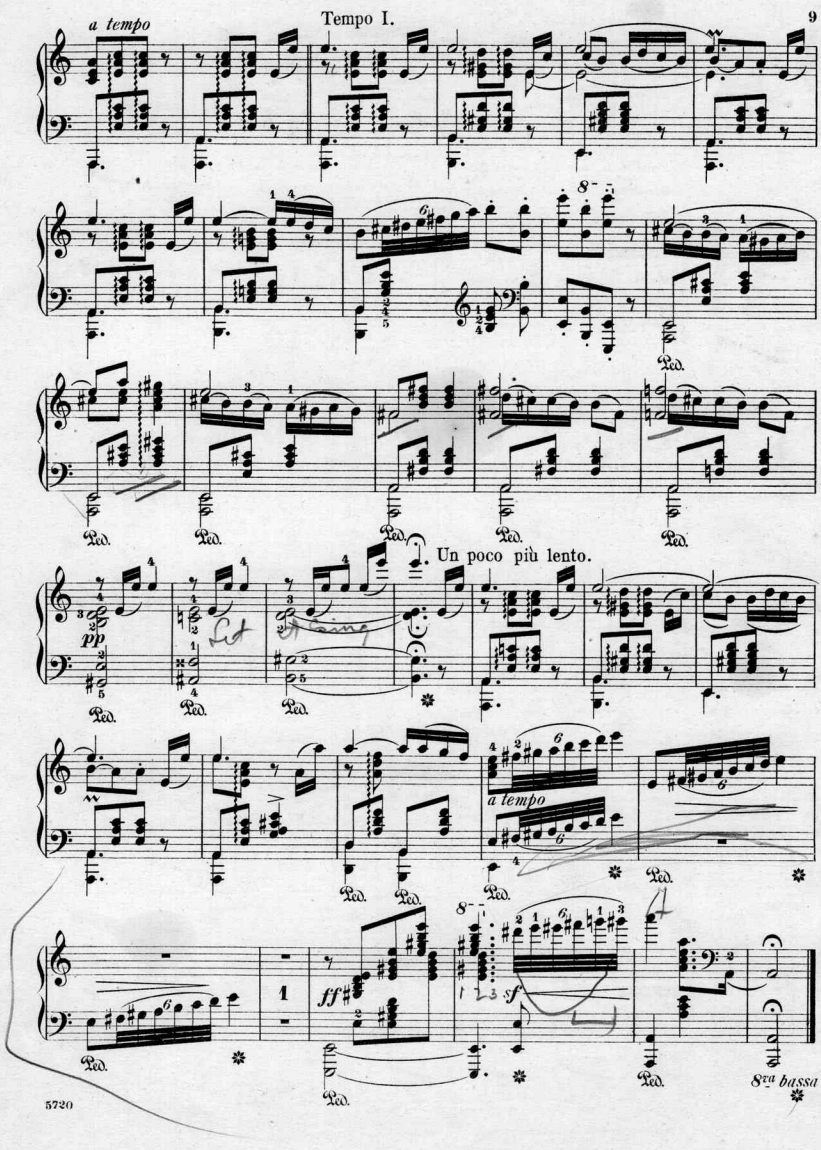
a tempo
Tempo I.
Ped.
Un poco più lento.
pp
a tempo
ff
sf
8va bassa

Abt, Franz, Op. 612. 3 Songs. e. g. Complete. Sop. $0 75
No. 1. Spring's Awakening. (Rosenzeit.) 35
No. 2. Love's Riches. (Liebchens Reichthum.) 35
No. 3. In Thuringia's Woods. (Im Thüringer Wald.) 35

Almagro, A. L., Canto de Amor. (Song of Love.) Sop. C, Alto B♭, each.. 35

Arditi, L., L'Ardita. Valse brilli. f. e. Sop. Ab, Alto G, each 60
L'Incantatrice. (The Enchantress.) Valse cantabile. i. e. Sop. G, M.-Sop. F, each 75
— Paris! (Speak!) Valse chantée. i. f. e. Sop. D, M.-Sop. C, each 75

Bach, L. E., Cradle Song. (Wiegenlied.) Sop. A, M.-Sop. G, each 35

Ballo, H., Salve Maria. i. e. Sop. Ab, M.-Sop. F, each 50

Bartlett, H. N., A beauteous Vision 35
— Come unto me. Sacred Song. Sop. F, Alto E♭, each 35
— Laughing Eyes. Concert Song. M.-Sop 50
— 3 Sacred Songs for Alto:
No. 1. I heard the Voice 50
No. 2. Nearer, my God, to Thee.. 50
No. 3. Just as I am 30
— The same transposed for Sop.

Bendel, F., Cradle Song. (An der Wiege.) Sop. Bb, Alto Ab, each 35

Bizet, G., Arabia. (Adieux de l'Hôtesse arabe.) f. e. Sop. Dm., Alto Am., each 50
— Berceuse. (Cradle Song.) f. e. Sop. F, Alto E♭, each 50
— Pastorale. (Giving and Taking.) f. e. Sop. Fm., Alto Em., each 35

Blumenthal, J., Answers. Sop. F, Alto E♭, each 50
— Love, the Pilgrim. Sop. F, Alto E♭, each 50
— Venetian Boat Song. i. i. Sop. D, Alto B♭, each 50

Bradsky, Th., Thou art mine all. (Du bist mein All.) Sop. G♭, M.-Sop. E, Alto D, each 35

Braga, G., Ninetta. (Ninon.) Scène dramatique. i. f. e. 50
— Serenata. (Angel's Serenade.) i. e. Sop. G, Alto E, each 50

Brahms, Joh., Ah! sweet my Love. (Wie bist du, meine Königin.) Sop. E♭, Alto D♭, each 40
— Faithfulness. (Liebestreue.) Sop. or Alto, each 25
— The vain Suit. (Vergebliches Ständchen.) Sop. or Alto, each 35

Brüll, I., There was a Lass. (Es war 'ne Maid.) Sop. E, Alto D, each 35
— To a Butterfly. (An den Schmetterling.) Sop. A, Alto G, each 35

Buck, Dudley, The merry brown Thrush. Sop. G, M.-Sop. F, Alto E, each... 50
— 3 Sacred Songs for Alto:
No. 1. My Pilgrimage 50
" 2. Through Peace to Light 50
" 3. Light of the better Morning. 50
— The same, transposed for Soprano, each 50

Campiglio, P. F., Doubting Romance. M.-Sop. 50

Caracciolo, L., Alas! Sop. F, M.-Sop. E♭, each 35

Carmichael, J. A., Across the Sea to Thee. Sop. or Ten 50

Champion, S., Gally I wander. Sop. E♭ 65
— The same for M.-Sop. C 50

Chopin, Fr., Aimons-moi. (Love me). Mazurka, arr. by P. Viardot. e. f. g. Sop. or Alto, each 50
— Lithuanian Song. (Lithauisches Lied.) Sop. F, Alto E♭, each 35
— The Maiden's Wish. (Mädchen's Wunsch.) Sop. A, Alto G, each... 35
— L'Oiseleur. (The Birding.) Arr. by P. Viardot. f. e. g. Sop. Am., Alto Gm., each 35

Colyn, Garrett, Persian Serenade. M-Sop 40

Coombs, Ch. W., Break! Break! Bar.. 50
Good-night, beloved 35

Cornell, J. H., Lead, kindly Light. Hymn. M.-Sop. Solo with Chorus ad lib 50
— Saviour, Source of every blessing. Hymn. Contralto Solo (with last Verse as Quartet ad lib.) 50

Cowen, F. H., Aubade. (Morning Serenade.) Sop. F, Alto D, each 50
Children's Home. Sop. E♭, Alto D♭, each 40
— Never again. Sop. G, Alto E♭, each 35
— Who knows. Sop. F, Alto E♭, each 50

David, Fel., La Perle du Brésil: "Charmant Oiseau!" (Ihr holdes brilliant Bird.) f. e. Sop. G, Alto E, each 50

Davis, A. J., The One is mine! (Die Eine ist mein!) Alto E. Sop. G, each 50
— Serenade. (Ständchen.) Sop. F, M-Sop. D, each 35

Delibes, L., Bon Jour, Suzon! (Good Day, Susanne!) f. e. 50
— Coppélia Waltz. e. f. Sop. E♭, Alto C, each 35
Lakmé: "Où va la jeune Indoue." (Indian Bell Song.) f. e. Sop. Em., M.-Sop. Dm., each 75
— 2 Serenades. No. 1. Serenade to Ruy Blas. (Chant des Levandières.) f. e. 35
No. 2. Serenade to Ninon. (A quoi rêvent les jeuines Filles?) f. e. 50

Denza, L., Amami! (Love me!) f. e. Sop. E♭, M.-Sop. D, each $0 50
— Funiculi-funiculi. i. e. Sop. F, M.-Sop. E♭, each 1 00
— Je ne vous aime pas! (I love you not!) f. i. e. Sop. G, M.-Sop. F, Alto E♭, each 50
— Marguerite. Sop. E♭, Alto C, each. 50
— Occhi neri. (Eyes of Hazel.) i. e. Sop. or Alto, each 50
— Si tu m'aimais! (If thou didst love me!) f. i. e. Sop. E, M.-Sop. D, Alto C, each 60

Dick, C., Farewell, if ever fondest Prayer. Sop. A♭, M.-Sop. F, each. 50

Donizetti, G., O Nor ornerà la bruna Chioma. (There shall grace her Raven Tresses.) Scena e Cavatina. i. e. 1 00

Faure, J., Safe fixed on High. Credo. With Piano. f. e. Sop. C, Alto B♭, each 50
— The same. With Piano and Organ ad lib. Sop. or Alto, each 60
— Soupirs. (Sighs.) f. e. Sop. F, Alto D, each 50

Fesca, Alex., In Springtime. (Im Frühling.) Sop. or Alto, each 35

Fumagalli, L., Serenade. (Spanish Student.) 35

Gall, J., Maiden with the Lips so rosy. (Mädchen mit dem rothen Mündchen) 35

Gastaldon, S., Musica proibita. (Forbidden Music.) i. e. Sop. A, M.-Sop. G, each 50

Gericke, W., My Messengers. (Meine Boten.) Sop. E♭, Alto C, each 35
— Supplication. (Bitte.) Sop. E, M.-Sop. D, each 35

Gilchrist, W. W., A Dirge for Summer. M.-Sop 50
— A Song of Doubt and a Song of Faith. M-Sop 65
— Bugle Song. Sop. G, Alto F, each.. 50
— Dream, Baby, dream. Cradle Song. M.-Sop 25
— How many Thoughts. Sop. F, M.-Sop. E♭, each 35
— Sing! Sing! Sop. D, Alto C, each. 50
— The two Villages. Sop. or Alto, each 50

Giorza, P., La Stella di Nevada. (The Nevada Star.) Sop. D♭. i. e. 1 00
— Vien mio bene. (Come, my dearest.) Valser. Sop. B♭, M.-Sop. G, each.. 75

Godard, B., Les Adieux du Berger. (The Shepherd's Farewell.) f. e. 50
— L'Amour. (Love.) f. e. 35
— Chanson arabe. (Arabian Song.) f. e. Sop. Gm., M.-Sop. Em., each 50
— Chanson de Berger. (Song of the Shepherd.) f. e. 35
— Chanson de Florian. (Florian's Song.) f. e. 35
— Dites-moi. (Tell me now.) f. e. 50
— Embarquez-vous! (On Board.) f. e. 35
— Fleur d'Exil. (Flower in Exile.) f. e. Sop. E♭, M.-Sop. D♭, each 50
— Je ne vous pas d'autres choses. (Naught else.) 35
— La Siesta. (The Siesta.) f. e. 50
— Te souviens-tu? (Dost thou remember?) 35
— Le Voyageur. (The Traveller.) f. e. 75
— 6 Villanelles. (Spring Songs.) 1. April. 2. Spring's Return. 3. The Fairest One. 4. Roundelay. 5. Annette. 6. The Bee. Complete, f. e. ..... net, 75

Godard-Song-Album. 20 Songs. net, 1 50

Goldmark, C., At the Spring. (Die Quelle.) Sop. or Alto, each 50

Götze, C., O happy Day. (O schöne Zeit.) Sop. D♭, M.-Sop. A♭, each 35

Gounod, Ch., A la Brise. (Whisper of me.) Madrigal. f. e. 50
— Au Rossignol. (To the Nightingale.) Sop. G, M.-Sop. F, Alto D, each 50
— Boléro. f. i. e. Sop. Gm. M.-Sop. Fm., Alto Fm., each 65
— Glory to Thee my God. An Evening Song. Contralto B♭, Bar. C, M.-Sop. D, Sop. or Ten. E♭, each. 50
— Jerusalem. f. e. Sop. E, M.-Sop. D, Alto C, each 50
— The King of Love my Shepherd is. Contralto C, Bar. D, Sop. F, each, 50
— Polyeucte: "A Vesta portez." (Now to Vesta.) Sop. A♭, Alto F, each 35
— Do. Barcarolle. f. e. Ten. B♭, Bar. A♭, each 50
— Power and Love, from "Redemption." M-Sop 50
— Prière. (If you but knew.) f. e. Sop. Dm., Alto Cm., each 35
— Reine de Saba: "Plus grand dans son Obscurité." (More regal in his low Estate.) f. e. Sop. D, M-Sop. C, each 50
— Sanza te! (Without thee.) i. f. e. Sop. E, Alto D, each 50
— Song of the Heart. Sop. Fm. f. e. 50
— Tu m'aimes! (You love me!) f. e. Sop. C, M.-Sop. B♭, Alto A♭, each 50
— The Worker. Sop. Dm., Alto Cm., each 60

Graben-Hoffmann, My Peace is gone. (Meine Ruh' ist hin.) Sop. Dm., Alto Cm., each 50

Grieg, E., The Princess. (Die Prinzessin.) 35

Grieg-Album. 48 Songs. e. g. Svo. 4 Vols., each net, $1.00; bound in 2 Vols., each ..... net, 2 00

Guiraud, E., Piccolino: "Sorrente." ("Sorrento.") f. i. e. Sop. D, Alto C, each 50

Gumbert, P., First Song. (Das erste Lied.) Sop. E♭, M-Sop. C, each... $0 50
— Oh! Als Heaven! (Grüss' dich Gott, du holder Schatz.) Sop. A♭, Alto F, each 35

Hall, Wm. H. A., Farewell! M.-Sop. 35

Hartmann, L., The Evening Bells. (Die Abendglocken.) 25

Henrion, P., Far from Home. (Lohn du Fays.) Tyrolienne. Sop. D, M.-Sop. C, each 50

Hiller, F., Hearken to the Nightingale. (Dorthin will ich.) Sop. E, Alto C, each 50

Hodges, Faustina Hasse, A Psalm of Life. Alto A♭, Sop. B♭, each 50

Hofmann, H., Tristram and Iseult. (Tristan u. Isolde.) Sop. F♯, Alto E♭, each 35
— Winds at Rest. (Die Meere.) 35

Hölzel, G., Birdling within my Heart. (Hab' in der Brust ein Vogelein.) Sop. or Alto, each 35

Ingraham, G., I arise from Dreams. Sop. or Tenor A♭, Alto or Bar. F, each 60
— The Owl and the Pussy-Cat 50

Jensen, A., Favorite Songs:
No. 1. Oh, lay thy Cheek on mine. (Lehn' deine Wang' an meine Wang'.) Sop. F, Alto D♭, each... 25
No. 2. Murmuring Zephyr. (Murmelndes Lüftchen.) Sop. G♭, Alto E♭, each 50
No. 3. Can you tell? (Weisst du noch?) Sop. D, Alto B♭, each... 35
No. 4. Marie. e. g. 25
No. 5. Old Heidelberg, thou fair one. e. g. Bass D, Ten. G each. 50
No. 6. Margreta. (Margreth am Thore.) Ten. D♭, Bar. F, each ... 50
No. 7. By Bonassunas. (Ribericas del Rio.) Sop. D, Alto D♭, each... 50

Jensen-Album. e. g. 8vo. Sop. or Alto. 7 Vols., each net, $1.00; bound, each ..... net, 1 75

Johnes, Mrs. Edw. R., Longing 35

Jordan, J., A Venetian Serenade 35
— Love's Philosophy. Ten., Bar., each, 40

Kautz, J., Hear my Prayer. O God. Sop. Gm., Alto Fm., each 35

Kjerulf, Halfdan, Album of 48 Songs. Translation by T. Marzials. 8vo. 2 Vols., each ..... net, 1 50
— Last Night. (Sehnsucht.) Sop. A♭, Alto E♭, each 25

Klein, B. O., Song Album. 11 Songs. e. g. 8vo. Sop. or Alto, each net, 1 00

Koutski, A. de, Dream of Love. Sop. 50

Lassen, Ed., Thine Eyes so blue. f. e. g. Sop. A♭, M.-Sop. G♭, Alto F, each.. 50

Lassen-Album. 43 Songs. e. g. 8vo. Sop. or Alto. 2 Vols., each net, $1.00; bound, each ..... net, 1 75
— The same, in separate Numbers, each 25 to 50

Le Jeune, G. F., Fannie's Curls. Sop. G, M.-Sop. F, each 50

Liszt, Franz, "There is an Hour of hallowed Peace." Adapted by W. K. Bassford. Sop 35

Lund, J., Musician's Love. (Musikanten-Liebe.) A Cycle of 4 Songs:
No. 1. The Musician and Dame Melody. (Musikus und Musika.) ... 35
No. 2. Greetings. (Grüsse.) 35
No. 3. Musician's Evening Prayer. (Klingend Nachtgebet.) With Violin 50
No. 4. Happiness. (Glück.) 50

Macfarlane, M. R., Marguerite so fair. 35

Mackay, Ph., Moonlide. Barcarolle... 50

Marchant, A. W., It may not be! Sop. or Alto, each 50

Marzo, E., Per chi? (For whom?) i. e. 50
— Serenade: "O that I were a Bird." 35

Massenet, J., Elégie. f. e. Sop. Fm., Alto Em., each 25
— Happy Children. (Les Enfants.) e. f. Sop. G. M.-Sop. F. Alto E, each 35
— Hérodiade: "Il est doux." (He is kind.) Sop. E♭, M.-Sop. C, each... 50
— Serenade to Mignon. i. f. e. M.-Sop. C, Ten. D, each 35

Meyer-Hellmund, E., A slight Mistake. (Ein kleines Versehen.) Sop. or Alto, each 35
— Betrayal. (Verrath.) Sop. E, Alto D, each 35
— Forsaken. (Das verlass'ne Mädchen.) Sop. or Alto, each 35
— I ne'er should have thought. (Hätt' es nimmer gedacht.) Sop. or Alto, each 25
— Maiden's Song. (Mädchenlied.) Sop. A, Alto G, each 35
— Old German Love Rhyme. (Altdeutsches Liebesreim.) Sop. G, Alto E, each 35

Moderati, C., Da te lontano. (From thee afar.) Sop. E♭, Alto C, each. 50
— La Partenza. (Parting.) Romanza. M.-Sop 50
— Senza di te! (Severed from thee!).. 30

Moor, Eman., Love's Delight. (Liebesglück.) 50

Nevin, E. W., Serenade. Sop. (or M.-Sop.) 35

Pölz, Ed., Radiant Eyes. (Das Prangauge.) Waltz Song. Sop. A, Alto G, each 35

Ponchielli, A., Gioconda: La Cieca. (Blind Girl's Song.) i. e. Alto E♭, Sop. F, each 35

Potter, W. A., A Tribute $0 50
— Soft, soft Winds 35

Raff, J., Songs e. g.:
No. 1. Serenade. (Ständchen.) Sop, E♭, M. Sop. A♭, Alto G♭, each..... 35
No. 2. Riccio's last Song. (Riccio's letztes Lied.) Sop. A♭, Alto F, each 50
No. 3. Ever with thee. (Immer bei dir.) Sop. E, Alto C, each 35
No. 4. Song of the Maiden. (Mädchenlied.) Sop. or Alto, each 35
No. 5. Ave Maria. Sop. E♭, Alto C, each 50

Rand, Josephine, Good-morrow. Sop. D♭, M.-Sop. A, each 50

Reinecke, C., The golden Ringlet. (An den Ring.) Sop. F, Alto D, each.. 35

Reynolds, E. B., The Brooklet. (Das Bächlein.) 50

Richmond, F. G., In after Years 35

Riegg, C., I alone can tell. (Das weiss nur ich allein.) Sop. D♭, Alto B♭, each 35

Ries, F., Cradle Song. (Wiegenlied.) Sop. F, Alto E♭, each 35

Ronalds, M. F., Ever near 50

Rubinstein, A., Album of 50 Songs. e. g. ..... net, 1 00
The same, bound ..... net, 2 00

Sachs, Jul., Serenade for Tenor, with Orchestra or Piano Acc. e. g. With Piano 40
— Orchestral parts ..... net, 1 00

Semet, T., Gil Blas: Serenade. i. e. M.-Sop 35

Spicker, Max, The Voice of Spring. (Frühlingstrost.) Sop. or Ten 50

Sponholtz, A. H., Beneath my Tread. e. g. Sop. F, Alto B♭, each 50

Stephens, E., My Western Home 35

Strelezki, A., A Secret. Ballad. Sop. or M.-Sop., each 25
— A Tale of Love. Ballad. Sop. or M-Sop., each 35
— Broken Vows 35
— Days of Yore. Ballad. Sop or M.-Sop., each 35
— Dearest Heart, Farewell! Romance 35
Dreams. Ballad. Sop. D, M.-Sop. C, each 25
— Expectation. Sop. or M.-Sop., each 35
— False Love. Ballad 35
— May Winds. Sop. or M.-Sop., each, 35
— Morning Serenade to Mignon 50
My Bride. Ballad. Sop. or M.-Sop., each 25
— Tell me not. Waltz Song. Sop. E♭, M.-Sop. C, each 50
To-morrow. Ballad. Sop. D, M.-Sop. C, each 35
— The Vision 35
— Wooing. Ballad. Sop. F, M.-Sop. B♭, each 35

Suppé, F. von, Naught else? (Sonst nichts?) Bar. F, Ten. A♭, each 65

Swedish Song from Dalekarlian Dance. Sop. or Alto, each 35

Thallon, Jas., Ave Bonnie wee Rose... 35

Tosti, F. P., Ave Maria. i. e. Sop. A♭, M.-Sop. G, Alto F, each 35
— Chanson de Fortunio. f. e. Sop. B♭, M. Sop. A♭, Alto E♭, each 50
— Dis-moi donc! (Tell me!) f. i. e. Sop. A♭, Alto F, each 50
— Ideale. (My Ideal.) i. e. Sop. A, M.-Sop. G, Alto E, each 40
— It came with the merry May, Love. (Ephemeral.) Sop. A♭, M.-Sop. F, Alto E♭, each 50
— Ohè Salma! (Ohe's Dream!) i. e. Sop. E♭, Alto D♭, each 50
— Preghiera. (Prayer.) i. e. Sop. E♭, M.-Sop. D, Alto C, each 50
— Yesterday. Sop. D♭, M.-Sop. D♭, Bar. C, Bass B♭, each 65

Tours, B., The Gate of Heaven. Alto M.-Sop. E♭, Sop. F, each 50
— Hymn to the Angels. Sacred Song. (With Harmonium or Organ ad lib.) Sop. E♭, Alto A♭, each 60
The three Singers. Sop. E♭, Alto C, each 75

Vogrich, Max, The Clover-Blossoms kiss thy feet. Ten. G, Bar., each 35
Happy, happy Day. Ten. C, Alto or Bar. A♭, each 50
— Holy Night. Sop. or Ten. F, Alto or Bar. E♭, each 50
Thy true Heart. Bar 50
— When in my Dreams I meet you. Sop. or Ten. E, M.-Sop. or Bar. C, each 50
— When two Hearts drift asunder. Sop. or Ten. F, Alto or Bar. D, each ... 50

Wagner, Rich., Meistersinger: Pogner's Address. e. g. Bass 50
— Rienzi: Prayer. (Gebet.) Ten. B♭, Bar. A♭, Bass F, each 50
— Tannhäuser: "O thou sublime sweet Evening Star." e. i. g. Bar. G, Bass E♭, Ten. A, each 50
— Walküre: Siegmund's Love Song. e. g. Ten. or Bar., each 50

Wallnöfer, A., Spring Song. (Frühlingsgesang.) Sop. B♭, M.-Sop. A♭, each 35

Walter, K., Proposal. Sop. A♭, M.-Sop. G, each 35

Warmuth, C., Did st thou know! M.-Sop. 35

Watson, M., Voices of the Woods. Adapted to Rubinstein's Melody in F. Sop. G, Alto E, each 50

Weber, C. M. v., Abu Hassan: "O Fatima." i. e. Sop. F, Alto E♭, each 35

Wekerlin, J. B., Comment lui dire? (Shall I tell her?) f. e. 35

Scanning Target

Edison Sheet Music

Item no.: 100002549

Title: Ballet music

Box no. and finding aid no.: 119/2293

Digitization note:

Contact: Karen Lund, x70156
Lauren Woodis, x73939
Pat Padua, x75904