NO

3- OCT 31
Copy 1973

Brinley Richards

FAVORITES.

WARBLINGS AT EVE.	3
JUANITA. *(Spanish Melody.)*	3
HOME. SWEET HOME.	4
DREAM OF THE WANDERER.	3
SHADOW AIR. *(Pardon de Ploermel.)*	4
FLOATING ON THE WIND.	3
CHIME AGAIN BEAUTIFUL BELLS.	3½
ECHOES OF KILLARNEY.	3½
PIRATES CHORUS.	3½
LA CZARINA. *Mazurka.*	3½
FLORENCE. *Nocturne.*	5
WARBLINGS AT MORN.	3½
I'M LEAVING THEE IN SORROW ANNIE.	3
VESPRES SICILIENNES. *(Bolero.)*	5
THOU ART SO NEAR AND YET SO FAR.	4
THE LAST ROSE OF SUMMER.	5
THE FAIRIES DREAM.	3½
HER BRIGHT SMILE HAUNTS ME STILL.	3½
ST PATRICK'S DAY.	4
KATHLEEN MAVOURNEEN.	3½
MARCHE SACRÉE or PETER THE GREAT'S MARCH.	4

NEW-YORK.
Published by HORACE WATERS, 481 Broadway

Stackpole, Sc.

LA MARCHE SACRÉE.

or

PETER THE GREAT'S MARCH.

(*Meyerbeer.*)

Arr. by Brinley Richards.

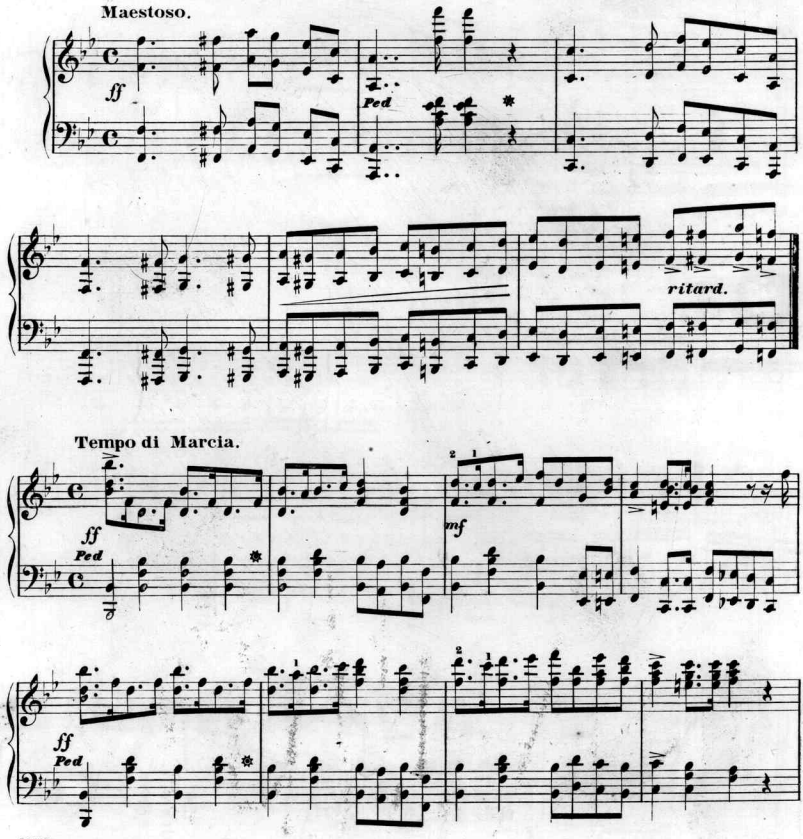

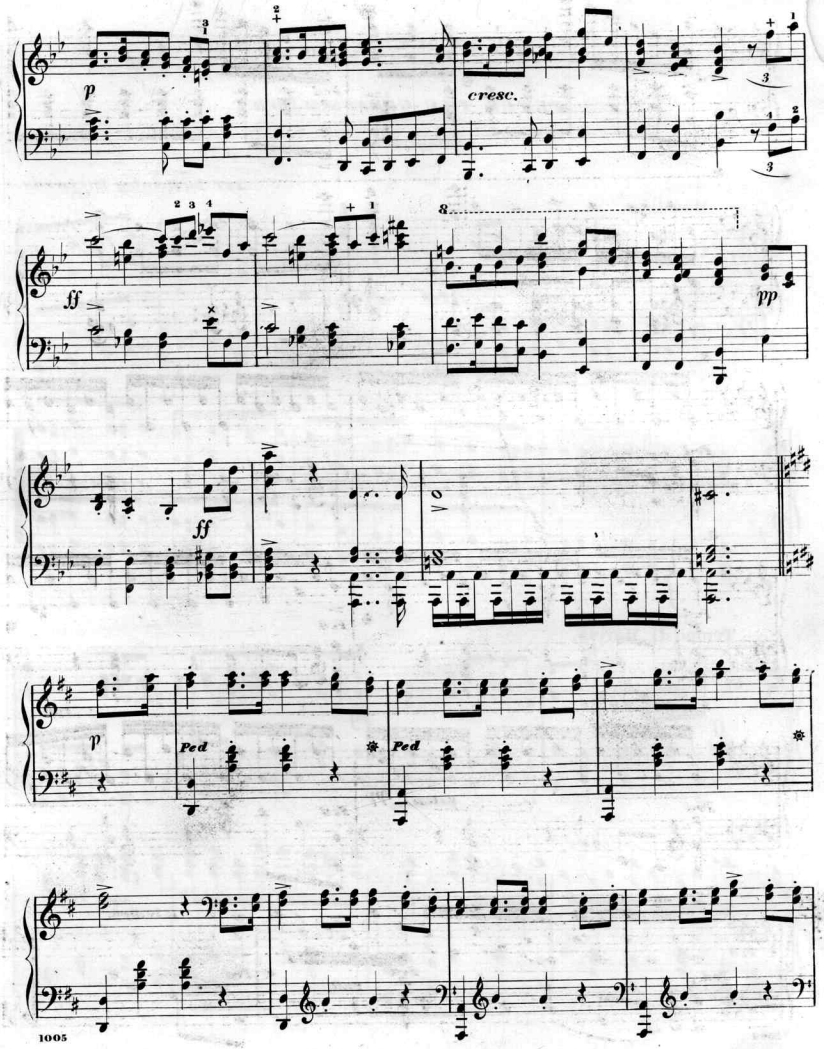
p
cresc.
ff
pp
ff
p
Ped
Ped

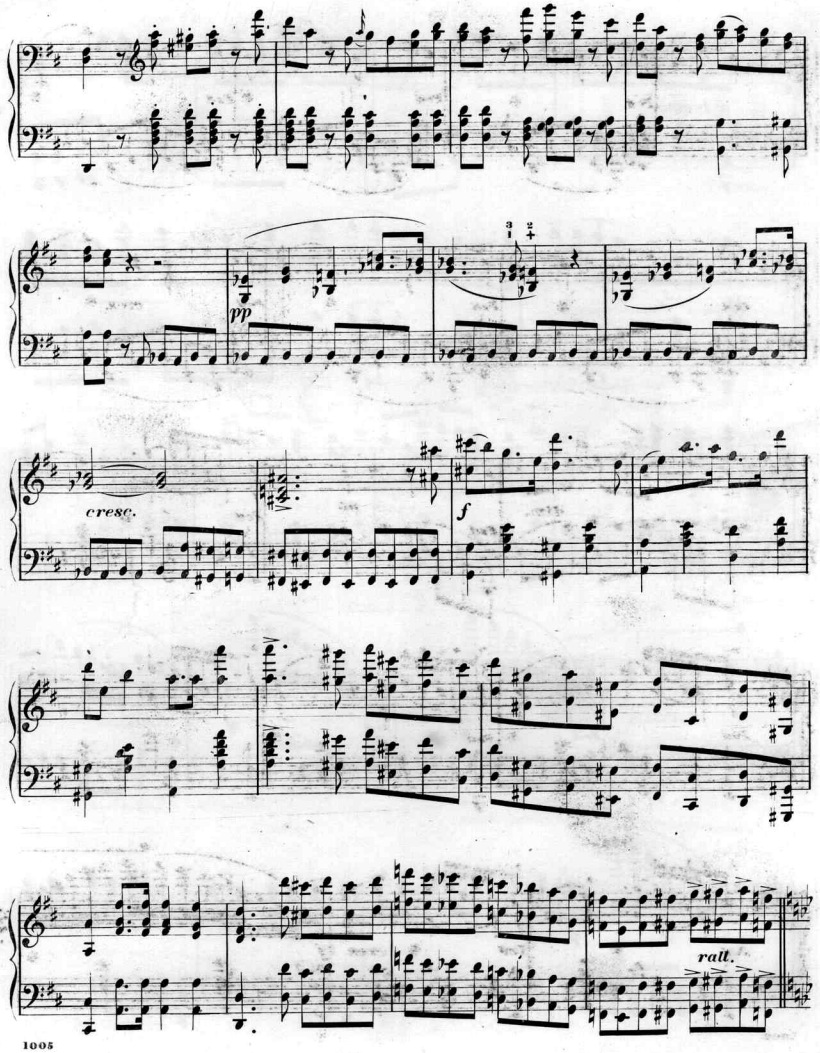
pp
cresc.
f
rall.

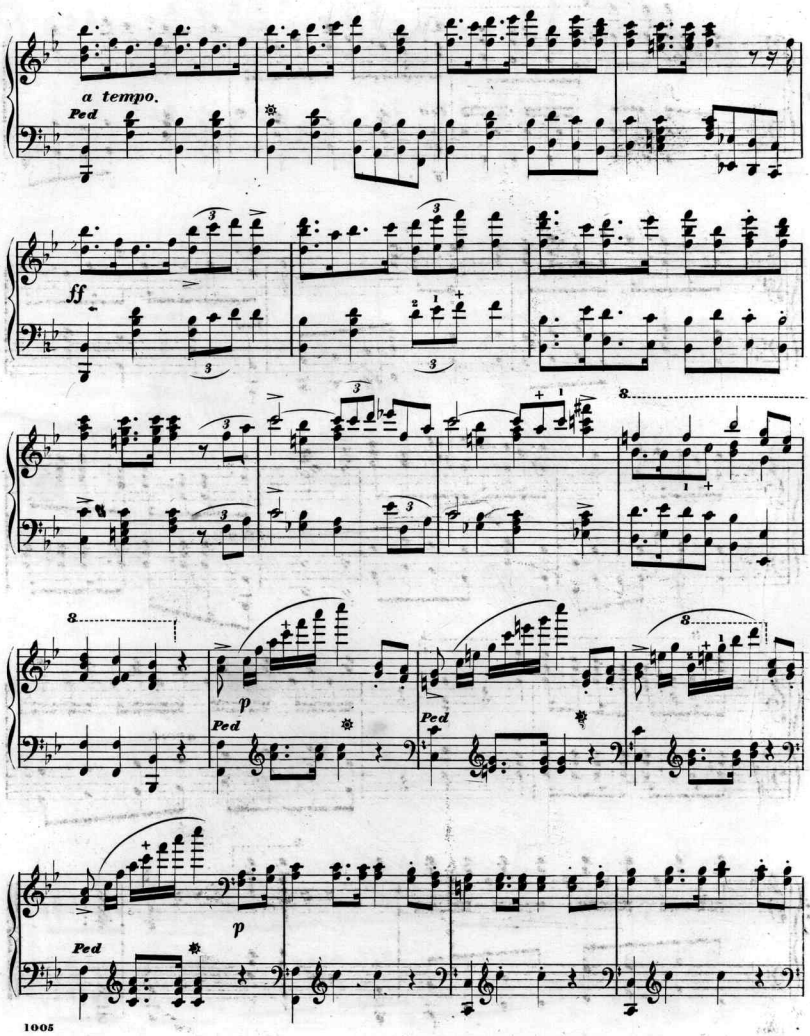
a tempo.
Ped
ff
p
Ped
Ped
p
Ped

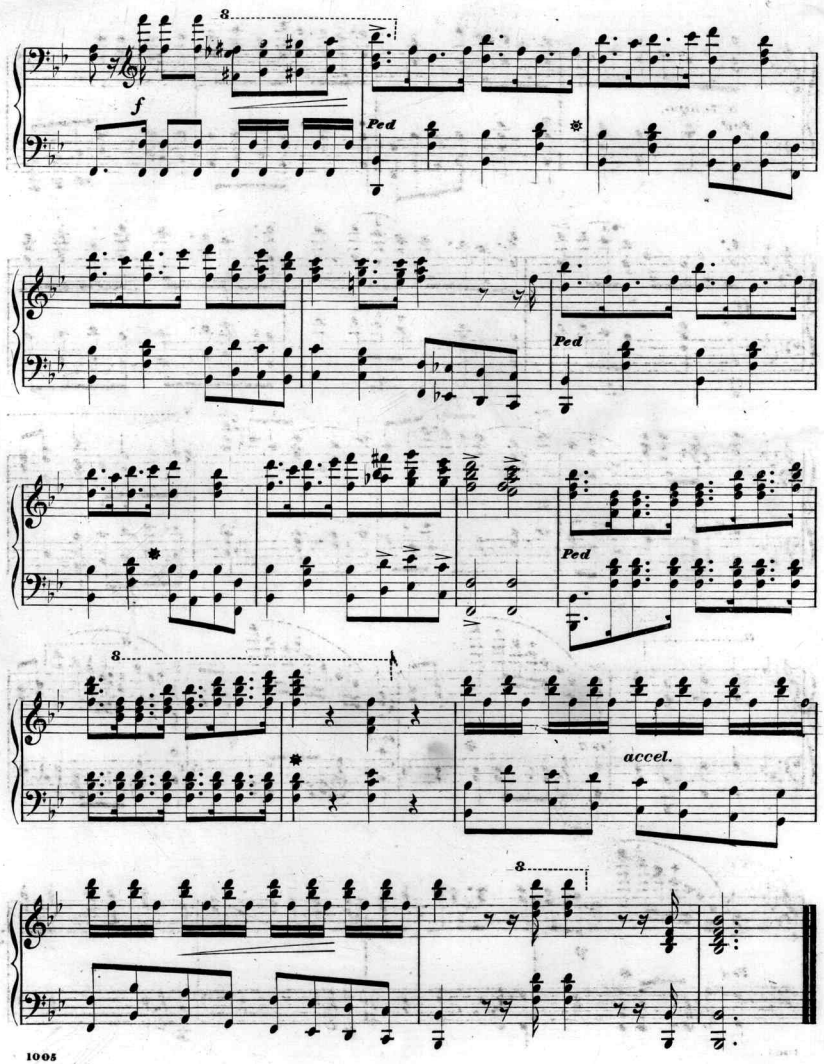
8
f
Ped
Ped
Ped
8
accel.
8

Scanning Target

Edison Sheet Music

Item no.: 100002557

Title: La marche sacree

Box no. and finding aid no.: 120/2301

Digitization note:

Contact: Karen Lund, x70156
Lauren Woodis, x73939
Pat Padua, x75904