NO

3 - OCT 30
Copy 1973

To
Miss S.E. Stover.
Newburyport, Mass.

CENTENNIAL CHIMES GALOP

By
J.H. MILLIKEN.

3

BOSTON
OLIVER DITSON & Co 277 WASHINGTON ST
N.YORK, C.H. DITSON & CO. CHICAGO, LYON & HEALY.
Ghn. J. Church & Co. Boston, J.C. Haynes & Co. Phil^a Lee & Walker.

Entered according to act of Congress in the year 1873 by O. Ditson & Co. in the Office of the Librarian of Congress at Washington.

CENTENNIAL CHIMES.

GALOP.

J. H. MILLIKEN.

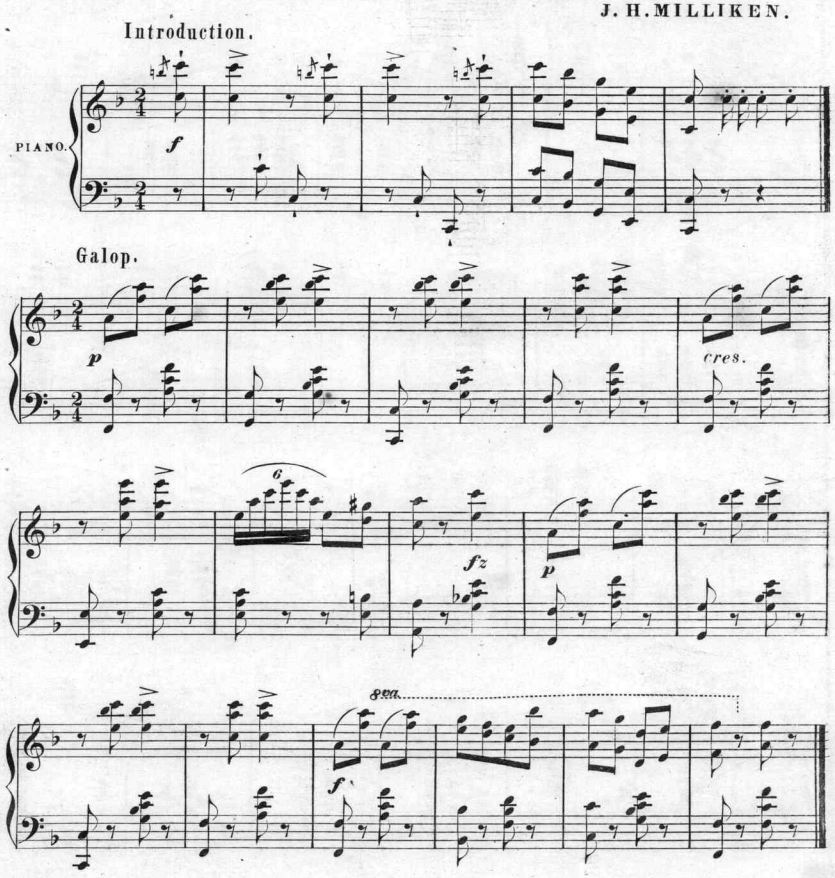

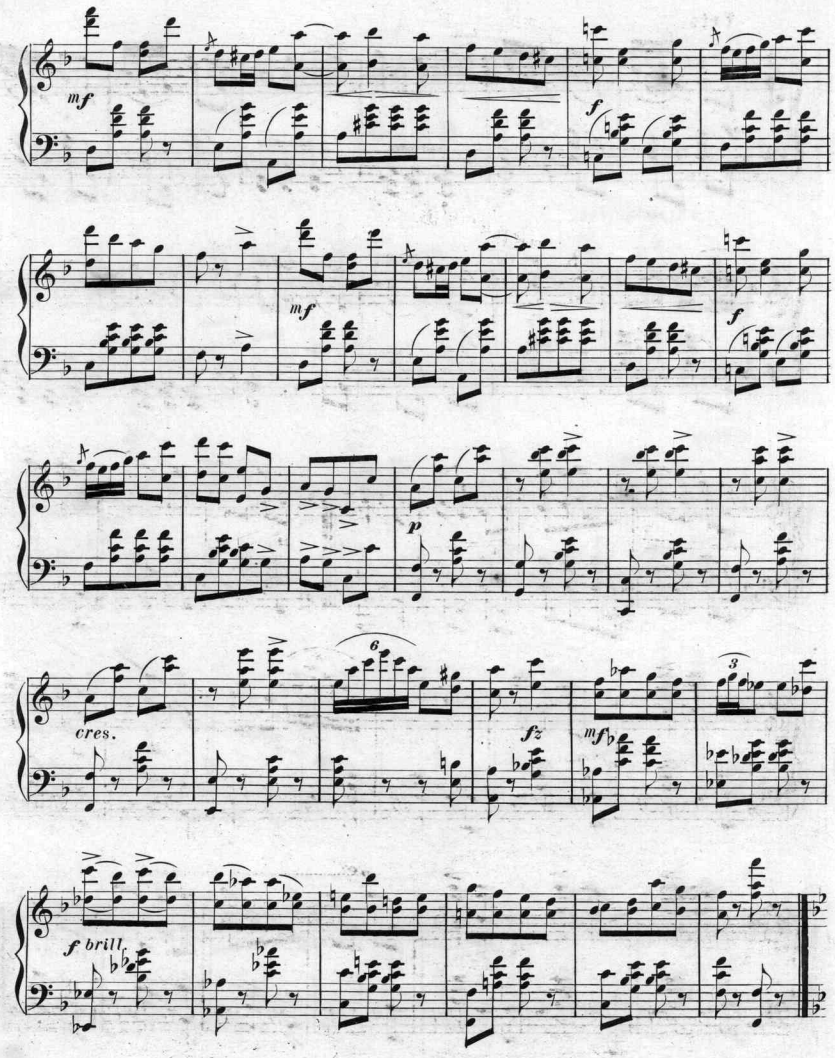
mf
f
mf
f
p
cres.
6
fz
mf
3
f brill.

Trio.

L.H.

mf

3

fz

mf

L.H.

p

6

cres.

fz

p

8va.

f

Scanning Target

Edison Sheet Music

Item no.: 100002574

Title: Centennial chimes galop

Box no. and finding aid no.: 120/2318

Digitization note:

Contact: Karen Lund, x70156
Lauren Woodis, x73939
Pat Padua, x75904