NO
3 OCT 01
Copy 1973

TO
CAPT. EDWARD P. CRAMM.
Commander
Ancient and Honorable Artillery Co.
of MASSACHUSETTS.
1899 1900

# NEW FANEUIL HALL

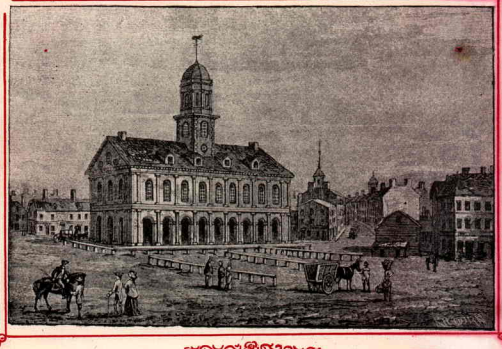

# MARCH

FOR PIANO BY JEAN M. MISSUD

PRICE 50 CENTS

WHITE-SMITH
MUSIC PUBLISHING CO.,
BOSTON-------NEW YORK--------CHICAGO.

H.C. Whorf

Introduces words and melody of Cuban National Hymn.

# QUEEN OF THE ANTILLES
## MARCH.

(Introducing the Cuban National Hymn)

JEAN M MORRO.

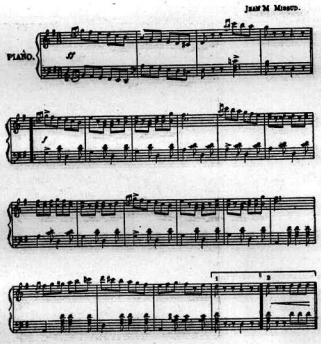


**Complete Copies, Price 50 Cents.**

# NEW FANEUIL HALL.

## MARCH.

JEAN M. MISSUD.

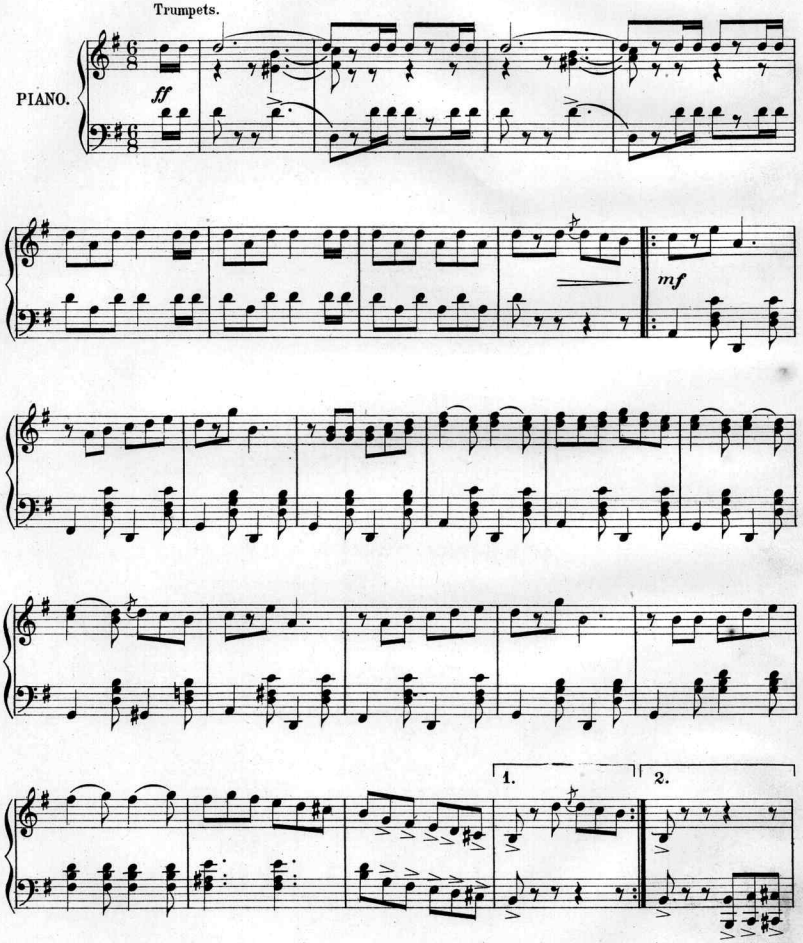




COPYRIGHT 1900 BY WHITE-SMITH MUSIC PUB.CO.

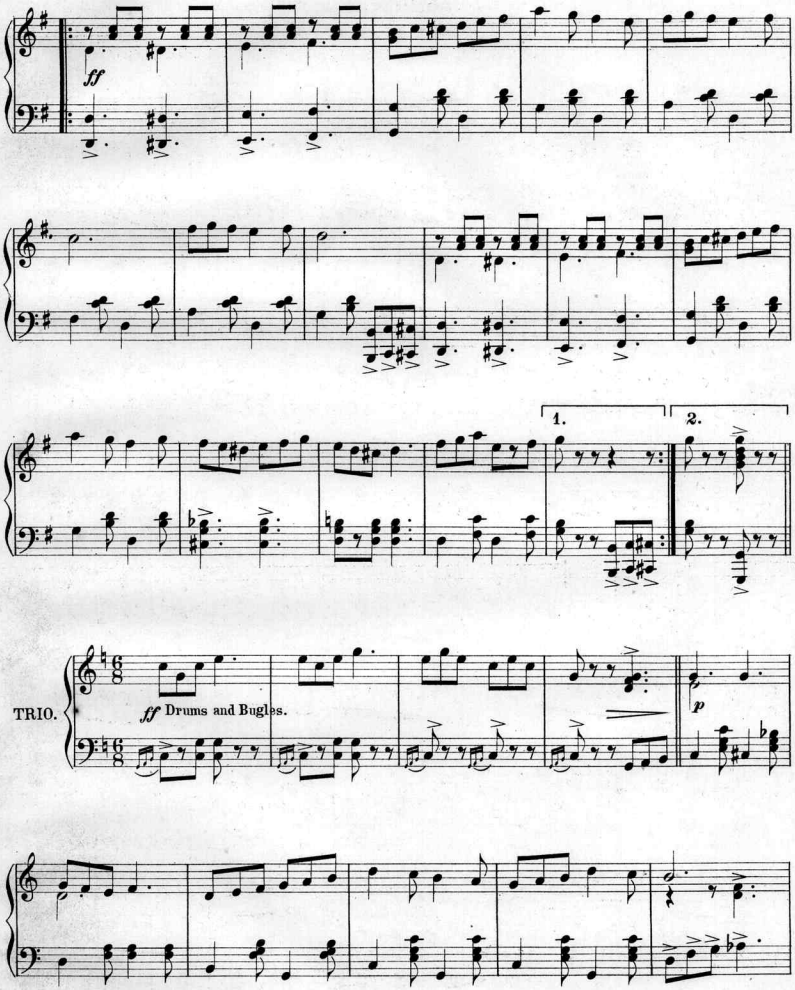
ff
1.
2.
TRIO.
ff Drums and Bugles.
p

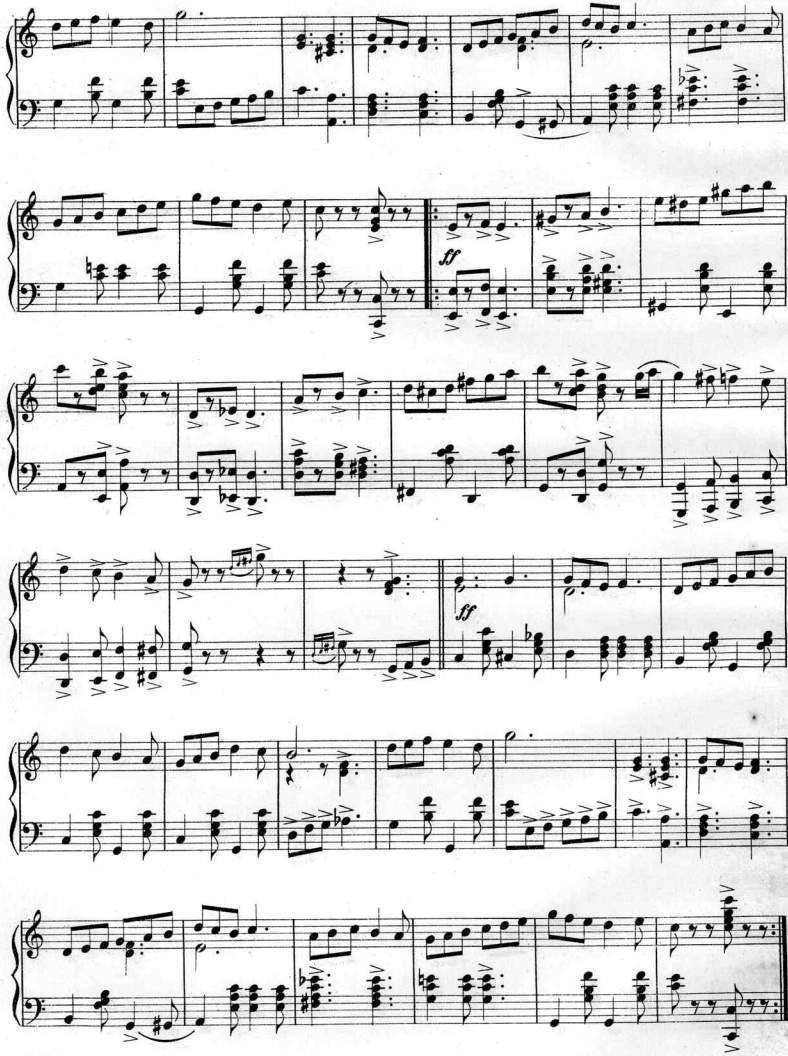
ff
ff

# Marches, Two-Steps and Cake Walks.

**ON THE GRIDIRON, MARCH TWO-STEP.** Elsie G. Phelan. Price 50 cts.

Dedicated to the Harvard Foot ball team.

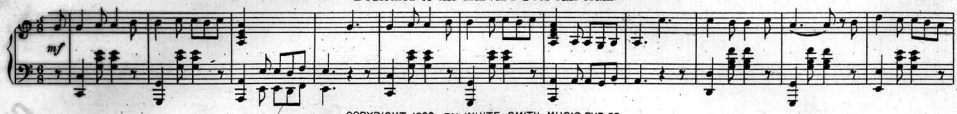


COPYRIGHT 1900 BY WHITE-SMITH MUSIC PUB.CO

**THE TOURNAMENT TWO-STEP.** Dan J. Sullivan. Price 50 cts.

By the Composer of "CAR'LINA TAR-HEEL."

COPYRIGHT 1899 BY WHITE-SMITH MUSIC PUB.CO

**ROBESPIERRE MARCH.** Minnie L. Rice. Price 50 cts.

Dedicated by permission to Sir Henry Irving.

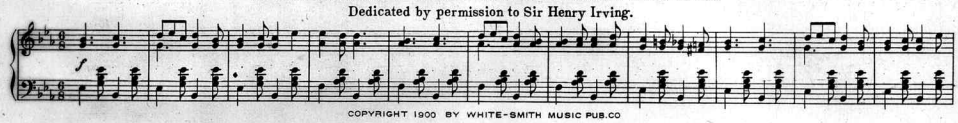


COPYRIGHT 1900 BY WHITE-SMITH MUSIC PUB.CO

**THE MAN BEHIND THE GUN, MARCH.** Edward W. Corliss. Price 50 cts.

On melodies from Barnet & Corliss' Musical Comedy "THREE LITTLE LAMBS."

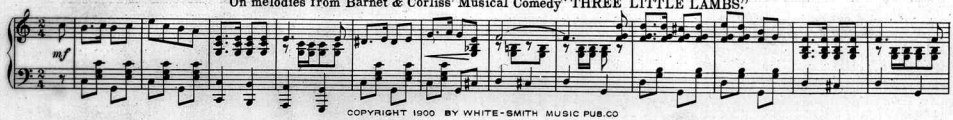


COPYRIGHT 1900 BY WHITE-SMITH MUSIC PUB.CO

**THE MOBILE BUCK, WING DANCE.** Dan J. Sullivan. Price 50 cts.

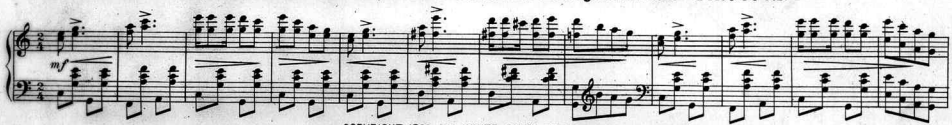


COPYRIGHT 1899 BY WHITE-SMITH MUSIC PUB.CO

**THE RABBIT'S FOOT, MARCH & TWO-STEP.** Fred. T. Strachan. Price 50 cts.

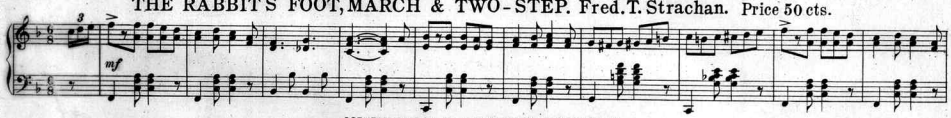


COPYRIGHT 1899 BY WHITE-SMITH MUSIC PUB.CO

**THE HARMONIE TWO-STEP.** L. Mauran-Bloodgood. Price 50 cts.

By the Composer of the celebrated "TECH. MARCH."

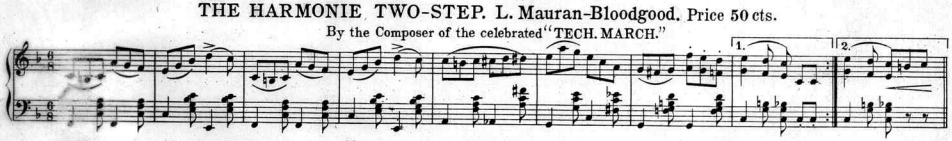


COPYRIGHT 1899 BY WHITE-SMITH MUSIC PUB.CO

**MILITARY ECHOES, MARCH & TWO-STEP.** W. F. McAloon. Price 50 cts.

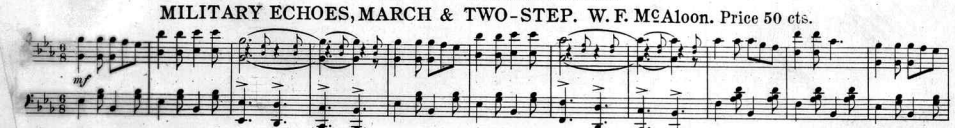


COPYRIGHT 1900 BY WHITE-SMITH MUSIC PUB.CO

**Try these on your Piano. You will want them, sure.**

*For Sale by all Music sellers or the Publishers*

WHITE-SMITH MUSIC PUB. CO.

BOSTON. NEW YORK. CHICAGO.

**Scanning Target**

# Edison Sheet Music

**Item no.:** 100002604

**Title:** New Faneuil hall

**Box no. and finding aid no.:** 120/2348

**Digitization note:** color cover

Contact: Karen Lund, x70156
Lauren Woodis, x73939
Pat Padua, x75904