NO

3- OCT 30
Copy 1973

A Most Delightful
Dance Gem

The Beautiful Tyrole Waltzes

By LEON MOHR.

Frank Tousey's Publishing House
34 and 36 North Moore St., New York.

THE BEAUTIFUL TYROLE.

Waltzes.

By LEON MOHR.

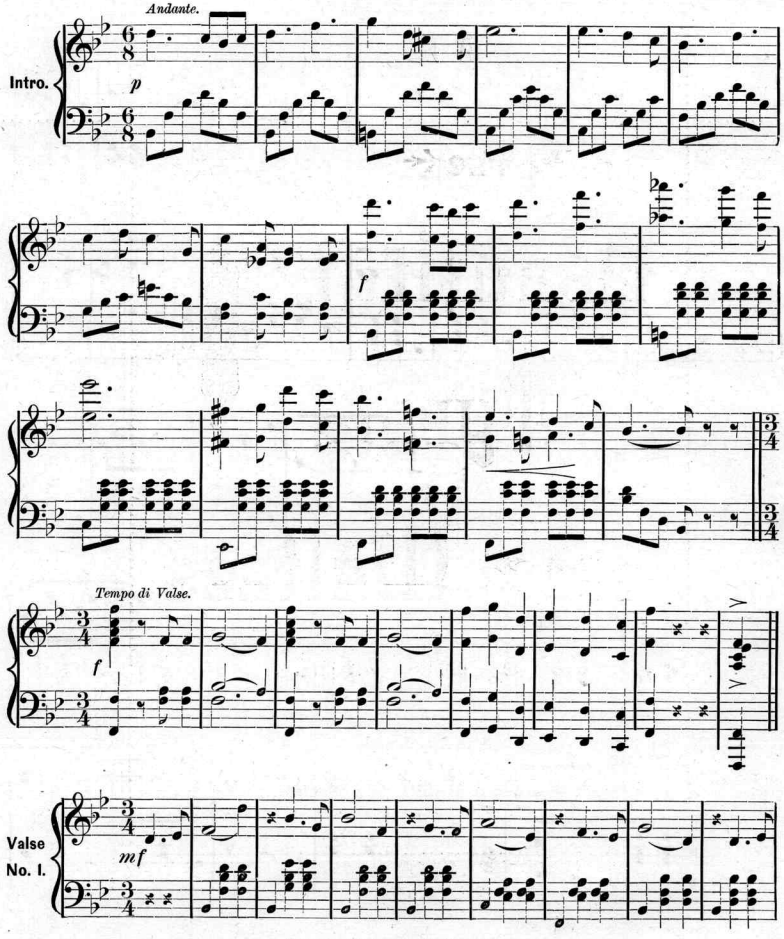

Copyright, 1892, by FRANK TOUSEY.

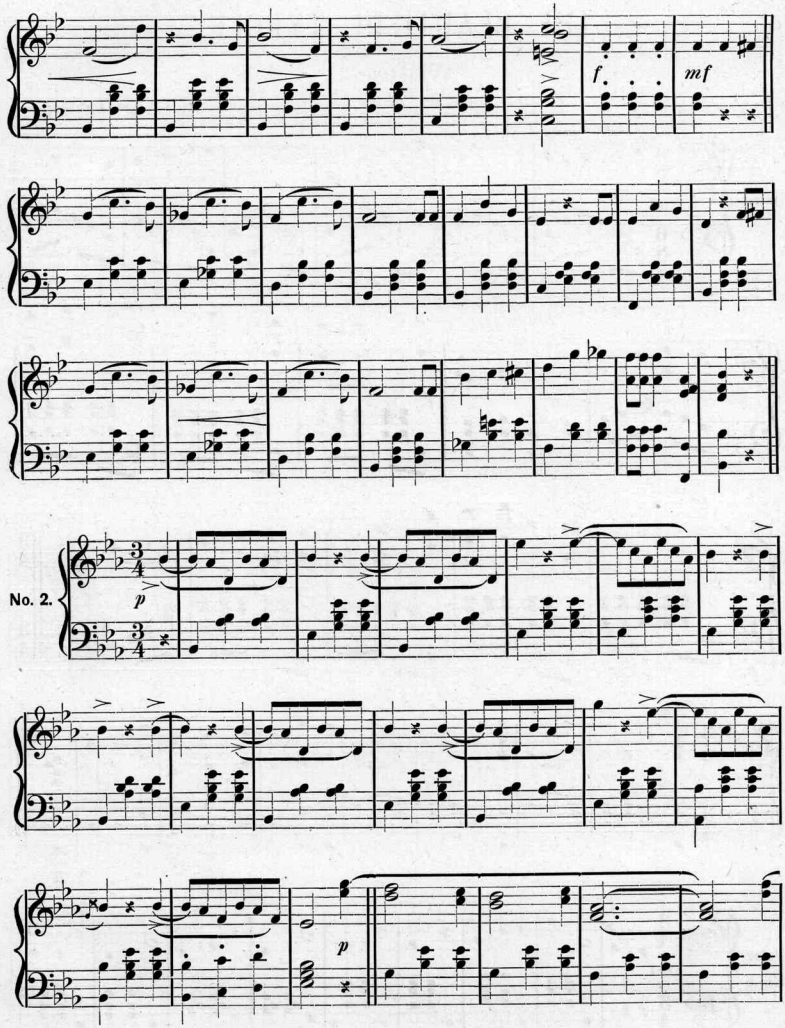
f
mf
No. 2.
p
p

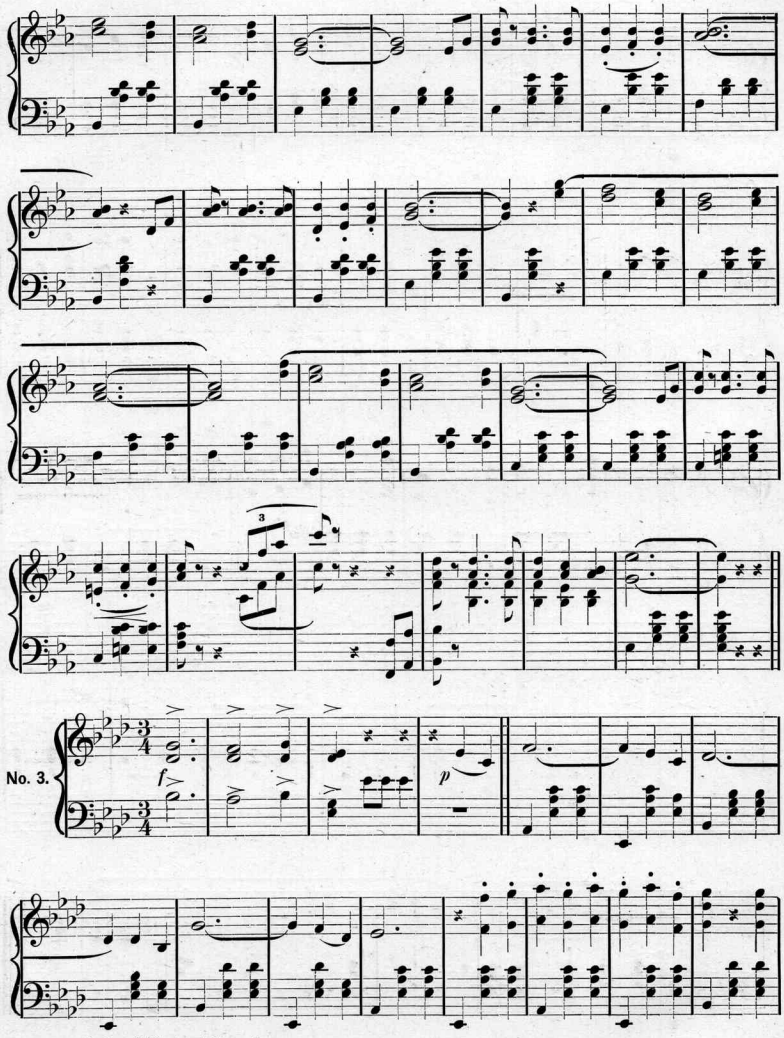
No. 3.
f
p

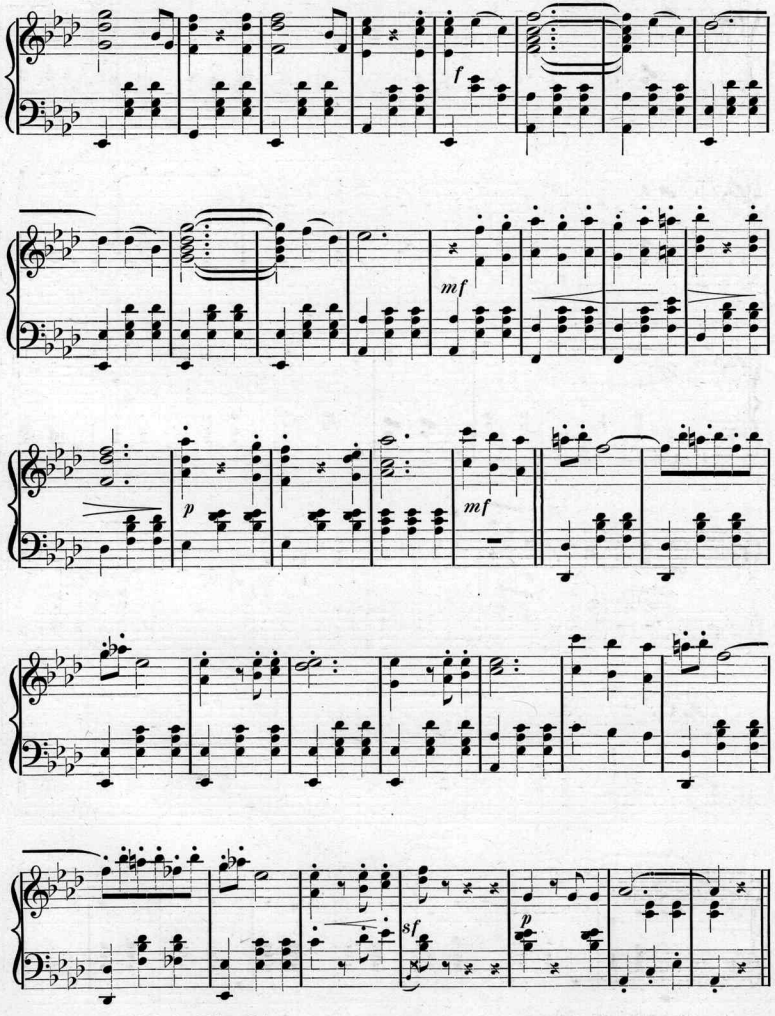
f
mf
p
mf
sf
p

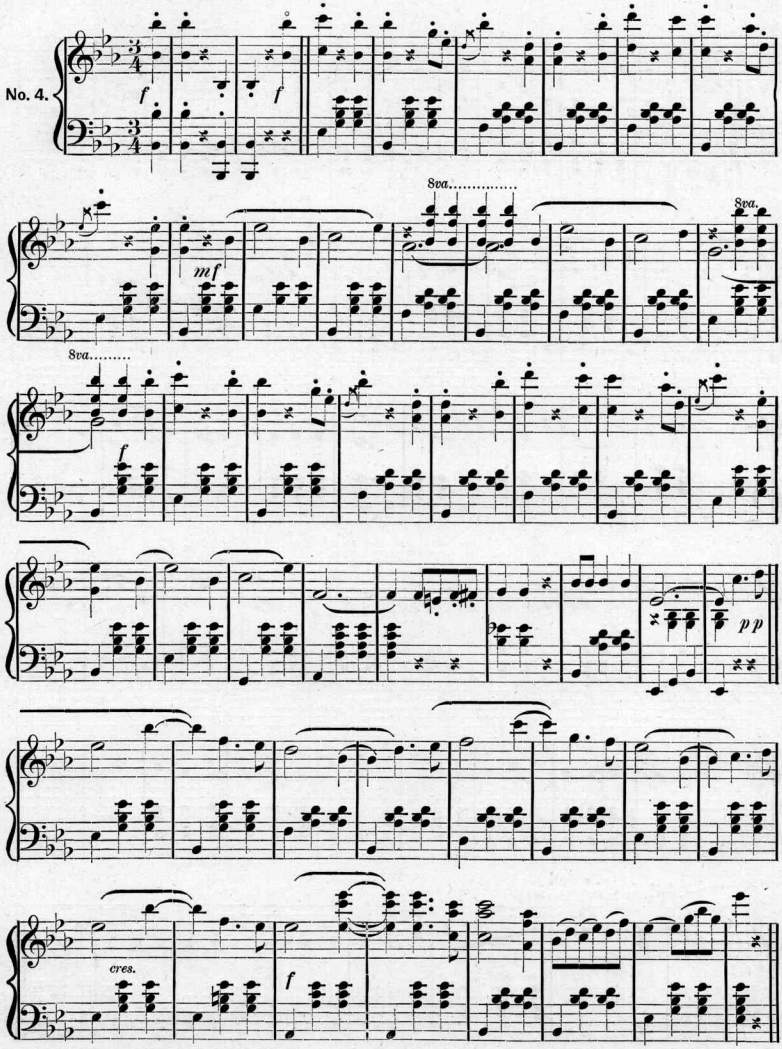
No. 4.
f
f
mf
8va
8va
8va
8va
f
pp
cres.
f

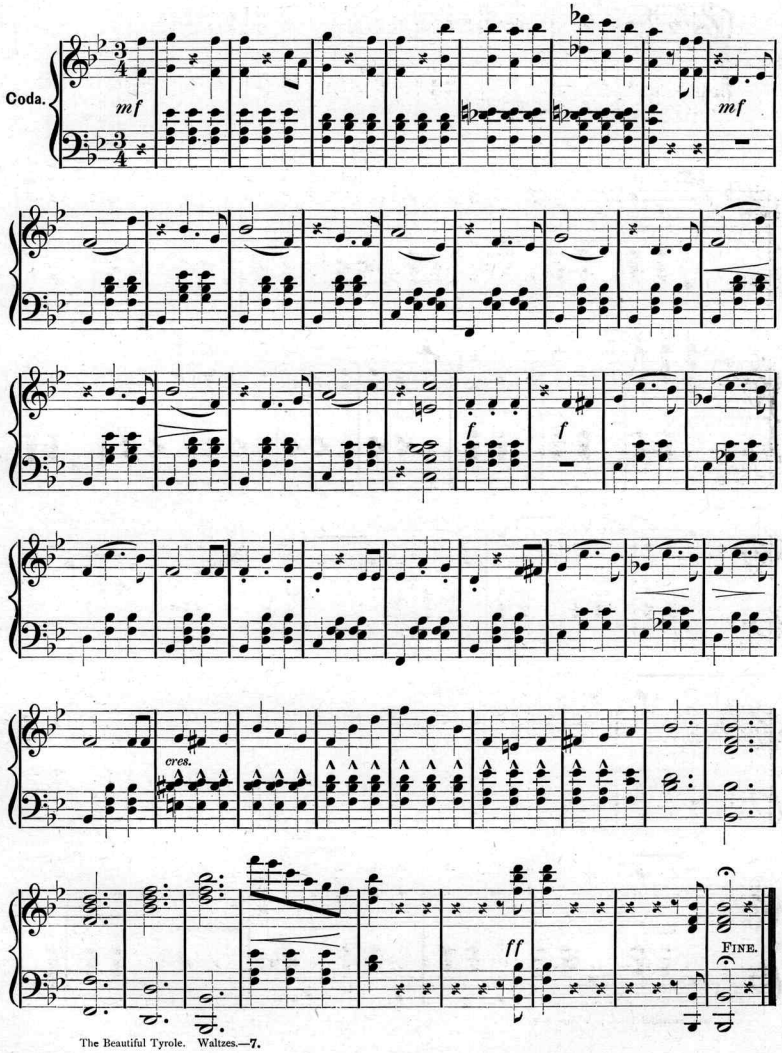
Coda.
mf
mf
f
f
cres.
ff
FINE.

FRANK TOUSEY'S POPULAR MUSIC.

THE BEST PRINTED MUSIC PUBLISHED IN THE WORLD.

PRICE 10 CENTS PER COPY.

THE FOLLOWING HAVE ALREADY BEEN PUBLISHED: (ALPHABETICALLY ARRANGED.)

VOCAL.

No.
192. A Bunch of Shamrock From My Dear Old Mother. Rosenfeld
206. A Starry Night and a Beautiful Girl. (Pretty Song for All Voices.) Bagnall
188. Actions Speak Louder Than Words. McGlennon
12. Annie Dear, I'm Called Away. Guest
14. And I Went With Him. Reed
25. Across the Bridge. (New.) Le Brunn
76. Afterwards. (Arranged for Soprano or Tenor Voices.) Mullen
110. A Pillow for the Wanderer. Skelly
160. A Pity to Waste It. (Excellent Comic Song.) McGlennon
165. Annabelle Lee. Classical Ballad. F. to F. (Founded on Poe's Poem.) Leslie
2. "Bid Me Good-bye and Go!" Tosti
4. Ballyhooly. Martin
194. But Now. (Comic.) Sutton
195. Bran' New Little Coon. (The Hit of Modern Comic Songs.) Ingle-Chevalier
174. Beautiful Pathway, The. (Classical Descriptive Ballad.) Tours
118. Beauty's Eyes. (Classical.) Tosti
157. Broken Pitcher, The. The Famous Ballad. (For all Voices.) Pontet
60. Changeless. (For all Voices.) Trotere
66. Come Back, I'll Forgive and Forget. Skelly
178. Coming Thro' the Rye. (Popular Parody on the Famous Song "Coming thro' the Rye.") Osborne
75. Comrades. (Pathetic Song.) McGlennon
21. Dear Heart—Leave Me Not! Mattei
37. Drink Up, Boys, and Have a Glass With Me. West
134. Don't Let Your Answer Be No. (Song and Chorus. New.) Skelly
140. Down in the Orchard Swing. (New Waltz Ballad.) Skelly
212. "Do You See Any Green, Sir, in My Eye, Sir?" (Comic.) Powell
222. "Don't Go Away From Me, Darling." McGlennon
238. Don't Take My Little Ones Away. Skelly
19. "For You!" (New English Ballad.) Smith
30. Far From the Old Home. Skelly
204. "Fate of the Midnight Express, The." (Descriptive Song.) Harrington
93. Finnegan the Umpire. (Comic Song.) Rosenfeld
214. "Firelight Pictures of the Past." Harrington
167. For the Sake of the Dear Little Girls. (Humorous. New. McGlennon
182. For Thy Dear Sake. (Companion Piece to "Love's Golden Dream.") Same Author. Lennox
236. For Our Daughter's Sake. McGlennon
11. Girls and the Boys, The. Rogers
136. Gates of Heaven, The. (For All Voices.) Cowen
169. Grace Darling; or, The Shipwrecked Crew. The Most Beautiful Descriptive Waltz Song Ever Written. (Tenor and Soprano.) By the Author of "Comrades"
170. Grace Darling. (Contralto.) By the Author of "Comrades"
200. Hands and Hearts Shall Meet at Last. (Answer to the Beautiful Song, "Our Hands Have Met, But Not Our Hearts.") Bonheur
210. He Was a Father. (Beautiful Descriptive Song.) Harrison
198. He Would Be a Sailor. McGlennon
28. His Funeral's To-morrow. (Comic Song.) McGlennon
96. Husking in the Old Red Barn. Skelly
154. "Hi-Tiddley-Hi-Ti; or, I'm All Right!" (Great Comic Song.) Le Brunn
230. He Came; or, The Unwelcome Guest. (Humorous Song.) Conley
5. I Did It. Belasco
7. I Whistle and Wait for Katie. Nolan
8. In Old Madrid. Trotere
184. I Dreamt That I Was Dreaming. (Comic Ditty for All Voices.) Dacre
23. In the Gloaming. Harrison
33. I Was On It. (Comic Song.) Rosenfeld
55. I'm a Jolly Little Chap All 'Round. Martin
58. It's the Hat That Makes the Man. (Comic Song.) Kroch
59. In the Old, Old Way. (With Waltz Refrain.) Roecke
187. Is Marriage a Failure? (New Popular Comic Song.) Stoll
105. I'll Not Believe Thee False. Rosenfeld
116. I've Worked Eight Hours This Day. (Comic.) McGlennon
226. I Handed It Over to Riley. (Great Comic Song.) McGlennon
132. Johnny Doolan's Cat. (Comic.) Cooke
27. Kerry Dance, The. Molloy
202. Kitty Bray. New. Lloyd
228. Kiss My Dear Old Mother, Jack. Bruce
1. Little Annie Rooney. Nolan
9. Love's Golden Dream. Lennox
13. Love's Old Sweet Song. Molloy
18. Lullaby. (From the Opera of "Erminie.") Jakobowski
97. Lovers' Quarrel, The; or, Mary and John. Sinclair
232. London Paved With Gold. McGlennon
197. Madoline, Sweet Madoline. (Classical Ballad For All Voices.) Nelson
220. Mock Not the Old and Feeble. McGlennon
10. My Mother's Motto. Rosenfeld
31. Maid of the Mill, The; or, "Do Not Forget Me." Adams
32. My Pretty Jane; or, The Bloom is On the Rye. Bishop
74. Margarita. (For All Voices.) Meyer-Helmund
179. My Dear Wife and I. (Descriptive Home Song.) Especially Good. Powell
213. My Little Ray of Sunshine. (Song, with Waltz Chorus, For All Voices.) Harrison
3. Near It. Cooney
42. Not In It. Rosenfeld
47. Old Country School-house, The. Clyde
63. O, Happy Day! O, Joyous Time. (With English and German Text.) Gotze
72. Our Gallant Volunteers. (For All Voices.) Metra
79. Old Tin Dipper on the Nail, The. Belasco and Howard
100. Oh, the Bogie Man. (A Mother's Lullaby.) Rosenfeld
114. Oh, Mamma! It's Just Like Love! (Comic.) Skelly
150. Oh! What a Difference in the Morning. (Comic Ditty. New.) McGlennon
152. Our Hands Have Met, But Not Our Hearts. (Beautiful Sentimental Song for All Voices.) Richards
54. Parrot and the Parson, The. (Song and Chorus.) Wallace
77. Playmates. (For All Voices.) Dacre
181. Pretty Little Girl That I Know. (Delightfully Comic.) Howard
35. Rocked in the Cradle of the Deep. Knight
196. Root-y Toot-y Toot. (Humorous.) McGlennon
20. "Sally in Our Alley." Carey
45. Sweet Katie Connor. Dacre
49. Song for Me, The. Watson
62. Sweethearts and Wives. Symons
57. Something Rather Nice. (Song and Dance.) Vance
185. Song of the Old Clock, The. Popular. Harrison
62. Song of the Regiment, The. Solomon
81. Speak Easy. (Jubilee Song.) Belasco
176. Strolling With Nora. Waltz Song. (Especially Good.) Tilbury
183. She Wore a Wreath of Roses. (Standard English Song.) Knight
126. Sweet Eileen Machree. (Beautiful Song with Waltz Chorus.) Skelly
208. "Ta-Ra-Ra-Boum-De-Ay." Comic Song. McGlennon
20. They're After Me. (Comic Song.) Rosenfeld
48. There's Nothing Like It! or, Cash, Cash, Cash. (Humorous Song.) Rosenfeld
61. They All Love Jack! (Grand Baritone or Contralto Song.) Adams
89. That is Love. McGlennon
109. This is the Ferry to Shadowtown. (New Popular Lullaby.) De Bondy
138. There's None Can Forgive Like a Mother. (Sentimental.) Skelly
191. Twixt Love and Duty. (With Waltz Chorus.) Dryden
240. The Wrong Man. (New Comic Song.) Lloyd
6. "Wanderer, The" (Will He Ever Return.) Coyne
30. When the Lights Are Low. Lane
43. When You Wink the Other Eye. Lytton
59. Woman, Lovely Woman. McGlennon
56. We Shall All Be Angels in the Sweet Bye and Bye. (Comic Song and Dance.) Roberts
107. Who Stole de Ham? (Comic.) Kent
163. When I Have Found Thee. Classical Song for Tenors and Sopranos. (New.) Moir
186. Will You Love Me Then as Now? (For All Voices.) Glover
172. Wives, Wives, All Sorts of Wives. A Picture of Every Day Life. Serio Comic. Norman
234. When Your Cash and Friends Are Gone. (Excellent Home Song.) McGlennon
216. Yes, You Are—The Ladies Know That I'm Quite Right. (Great Comic Song.) West
190. You Know a Thing or Two. (Comic.) McGlennon
161. "You Try to Make the Little Girls Believe 'Em; But You Do-o-o-o." Excellent Comic Song. New. Sinclair
224. "You Never Know Your Luck." McGlennon

INSTRUMENTAL.

No.
119. American Belles, The. (Waltzes.) Grant
137. Alabama Walk-Around. (Comic Dance. New.) Rosenfeld
205. Arabian Quickstep Galop. Bingham
23. Between the Acts. (Entr' Actes.) Gavotte. Gillet
67. Ball Waltz, The. (Le Bal Valse.) Lodovic
86. British Patrol, The. Asch
104. Black Hawk Waltz, The. (Easy.) Walsh
106. Beautiful Women. (Yorke Dance.) Belasco
120. Beautiful Blonde. (Yorke Dance.) Grant
149. Beautiful Estidiantina Waltzes, The. Spanish. (Waldteufel's Best Work.) Waldteufel
209. Bran' New Little Coon Dance. Schottische Comique. (The Craze of Both Continents.) Ingle
144. Bric-a-Brac Polka, The Famous. (Polka and Galop.) Coote
237. Beautiful Tyrole. Waltzes. (Excellent and Not Difficult.) Mohr
44. Composite Waltzes, The. Rosenfeld
46. Come Back to Erin. (Transcription for Piano.) Cobb
69. Camp of the Gypsies, The. Meacham
113. "Comrades" Waltz. Behr
139. Calico Skirt Dance. (New.) Sinclair
142. Continental Brigadiers, The. (Military March.) Fahrbach
175. Dance of the Fairies. New. Gavotte. Parker
15. Dude's March, The. Wagner
163. Devil's March, The. (From the Operetta "Der Teufel auf Erden.") Von Suppe
123. Double Quick Galop. Grant
111. Darkies' Dream, The. Lansing
148. Drum-Major's Daughter, The. Quadrilles. (New.) Offenbach
41. Echoes from the Ball. (Lion De Bal.) Gillet
201. El Dorado, The. (Yorke.) New. Basley
87. Elsie Waltz. Godfrey
135. Everybody's Favorite. Song and Dance Schottische. New. Williams
102. Flirtation Waltz, The. Steck
129. Fantastic Pastime. (Brilliant Polka de Concert.) Meacham
130. Frolic of the Imps, The. (Easy Waltz for Beginners.) Spiecker
199. Golden Swan Gavotte. Vandervell
22. Gondolier Waltzes, The. Roeder
53. German Patrol, The. (For Four Hands). Ellenburg
125. Gay Commander March, The. (New.) Spiecker
133. Grenadiers, The. Grand Polka March. (New and not Difficult.) Bonheur
143. Glorious Girls. (New Polka Mazurka.) Strobl
207. Guines Gold Polka. Tenny
85. Hornpipe Polka, The. Smith
168. Highland Beauty. Caledonian Mazurka. Muller
227. Imperial Prize March. (New and Brilliant.) Kral
26. Jolly Brothers' Galop. Budik
128. Jolly Girls, The. (New Saratoga Lanciers.) Rosenfeld
171. Jolly Kitten. Polka. (The Latest European Success.) Suited to All Players. Bucalossi
215. Kangaroo Skirt Dance. Eplett
211. Laughing Triplets. (New Military Polka. Excellent. Bachmann
34. Love's Dreamland (Die Liebe Traumland) Waltzes. Roeder
173. Little Blue Mignonette. Polka. Pretty Dance Piece for Medium Players. Carman
38. Little Fishermaiden Waltz. Waldmann
51. Little Beauty, The. (York Dance.) Tyler
95. Little Fairy Waltz. Streabbog
121. Latch Key March, The. (March des Divorces. New.) Paulus
146. Little Charmer Gavotte. (New European Hit.) Behr
155. Little Mignonette of Blue. (For Four Hands.) Carman
223. Love and Duty Waltz. Pratt
219. Louisiana Gallopade. (Very Brilliant.) Voltig
189. "Miss Helyett" Waltzes, The Famous. Comprising the Most Popular Airs from Audran's Latest Opera. Audran
68. Monastery Bells, The. (Les Cloches du Monastere.) Wely
78. Mysotis Waltzes. Lowthian
82. Mia Bella Waltzes. Roeder
90. Maiden's Prayer, The. (Popular Edition.) Badarzewska
131. Money Musk Mazurka. (New.) Grant
147. Merry Maiden and the Bear, The. (New Easy Polka.) Fahrbach
36. New Berlin, The. (Polka Step.) Rosenfeld
92. New Spanish Dances, The. (Waltzes.)
83. New Magdalen Waltzes, The. Meacham
99. Norika Mazurka, The. (New.) Gobbaerts
101. New Vienna March, The. Schrammel
112. Newport Varsouviania, The. (Society Dance.) Sinclair
115. New Whippoorwill Polka, The. Tyler
127. New Golden Rod March, The. (New.) Grant
213. New Serenade Waltz. (For Beginners and Medium Players.) Jaxone
231. Nautch Girl Polka Dance. Charbonette
233. New Spanish Fandango. Eplett
16. "One Heart, One Soul." (Yorke Dance.) Strauss
40. Old Oaken Bucket, The. (With Variations.) Meacham
203. Oxford Gavotte. New. Bingham
71. Poor Jonathan Waltzes. (From the Latest Comic Operetta "Poor Jonathan.") Millocker
80. Pleasant Dreams. (Gavotte-Caprice.) Meacham
84. Princess Royal, The. (New Military Schottische.) Rosenfeld
94. Periwinkle Polka, The. Meacham
111. Pretty Brunette, The. (Yorke Dance.) Belasco
159. Pink of Gentility. Polka Mazurka. (New.) Carman
166. Parisian Skirt-Fling and Petticoat Dance. The Greatest Dance Hit and Most Unique Instrumentation Published in Years. Eplett
221. Piccadilly Military Schottische. Lane
217. Prettiest of All Polka. (Exceedingly Good.) Cootes
229. Paris Royal Polkarette. (New and Excellent.) Carman
151. Queen of the Opera. (Polka Galop.) The New Parisian Can-Can. Roger
153. Quaint Little Quaker. Waltz. For Medium Players. (New.) Carman
88. Rippling Waves Waltzes. Rosus
122. Regimental Beauty, The. (New Military Schottische.) Rosenfeld
145. Russian Prize Waltzes. The. Leon
225. "Serpentine Dance, The." Sinclair
17. Skirt Dance. (From the Opera of "Faust Up to Date.") Lutz
177. Stanley's Grand Triumphal March. Descriptive piece, illustrating the various events of the African Explorer's expedition, with original native music, trumpet calls, etc. (The most popular march written in years.) Asch
64. Streabbog's Little Carnival Waltz. Streabbog
65. Streabbog's Little Carnival Galop. Streabbog
91. Santiago Waltzes. Corbin
135. Sea-Ghost Waltz, The. (With Echo Chimes. New.) Rosenfeld
156. Silver Skyrocket. (Grand Military Polka.) New. Behr
73. Turkish Patrol, The. (Turkish Reveille.) Michaelis
98. Tripping Feet Polka. (Revised Edition for Medium Players.) Brohm
164. Teacher's Tarantelle and Pupil's Delight. Medium, for All Players. Thullier
180. Tyrolean Echoes. Waltz. (With Swiss Melody Refrain.) Rochambeau-Fiet
229. Tousey's Dance Album For Young Folks. (No. 1. Golden Love Waltz.) Lamothe
108. Up in a Balloon Polka Galop. (New.) D'Orso
117. Under the Gaslight Quadrilles. Sinclair
70. Volunteers' March, The. (March and Polka Step.) Metra
235. Vienna Jubilee Dance. (New and Brilliant.) Voltig
124. Witch of the Waves. (Galop.) Phelps
138. Wink the Other Eye. (Schottische, from the Popular Song.) St. Quentin
162. Whispering Rivulet, The. Descriptive Fantasie. (New.) Behr

This sheet music is equal in every respect and in some particulars better than the high-priced music. It is beautifully printed on fine, heavy paper. If you cannot procure the numbers you desire from your newsdealer, send price to us and we will return by first mail. (Postage stamps taken.) When ordering please order by numbers. New music being issued constantly. Send your name and address for our latest catalogue.

Address

Box 2730. FRANK TOUSEY, Publisher, 34 & 36 North Moore Street, New York.

Scanning Target

Edison Sheet Music

Item no.: 100002617

Title: The beautiful Tyrole

Box no. and finding aid no.: 121/2361

Digitization note: ~~2 copies~~ 1 copy

Contact: Karen Lund, x70156
Lauren Woodis, x73939
Pat Padua, x75904