NO.

3-OCT 3 0
Copy 1973

TO MISS EMMA HERMAN.

# Woodland Voices

## MAZURKA CHARACTERISTIQUE

Pour le

## PIANO

PAR

## JULIUS E. MÜLLER.

Gillingham.

Opus 163.

BALTIMORE, GEORGE WILLIG & Co PUBLISHERS.

Entered according to Act of Congress A.D. 1868 by Geo. Willig & Co. in the Clerks Office of the District Court of Md.

# WOODLAND VOICES

*Mazurka Characteristique.*

JULIUS E. MÜLLER Op: 163.

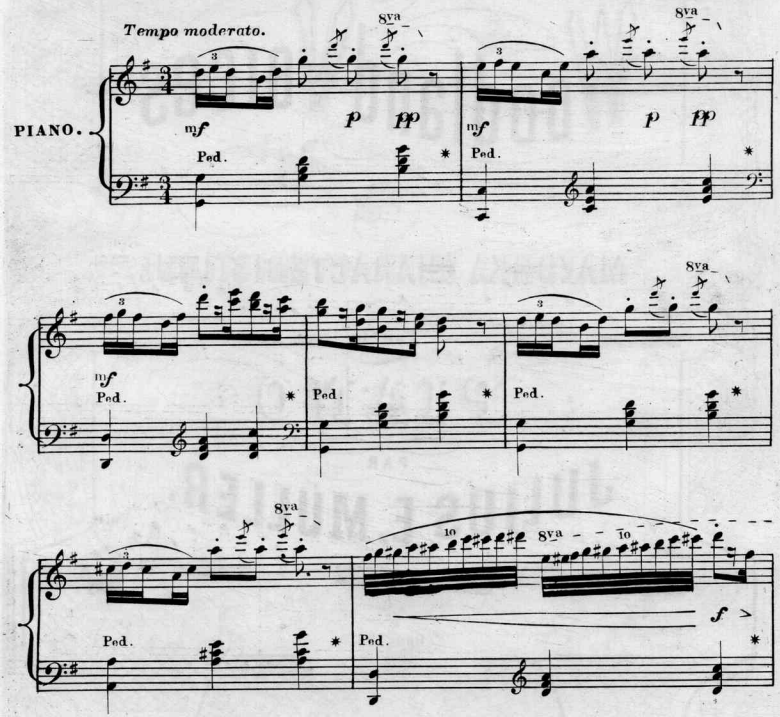


Entered according to act of Congress A.D. 1868 by G. Willig & Co. in the Clerk's office of the District Court of Maryland.
2993.

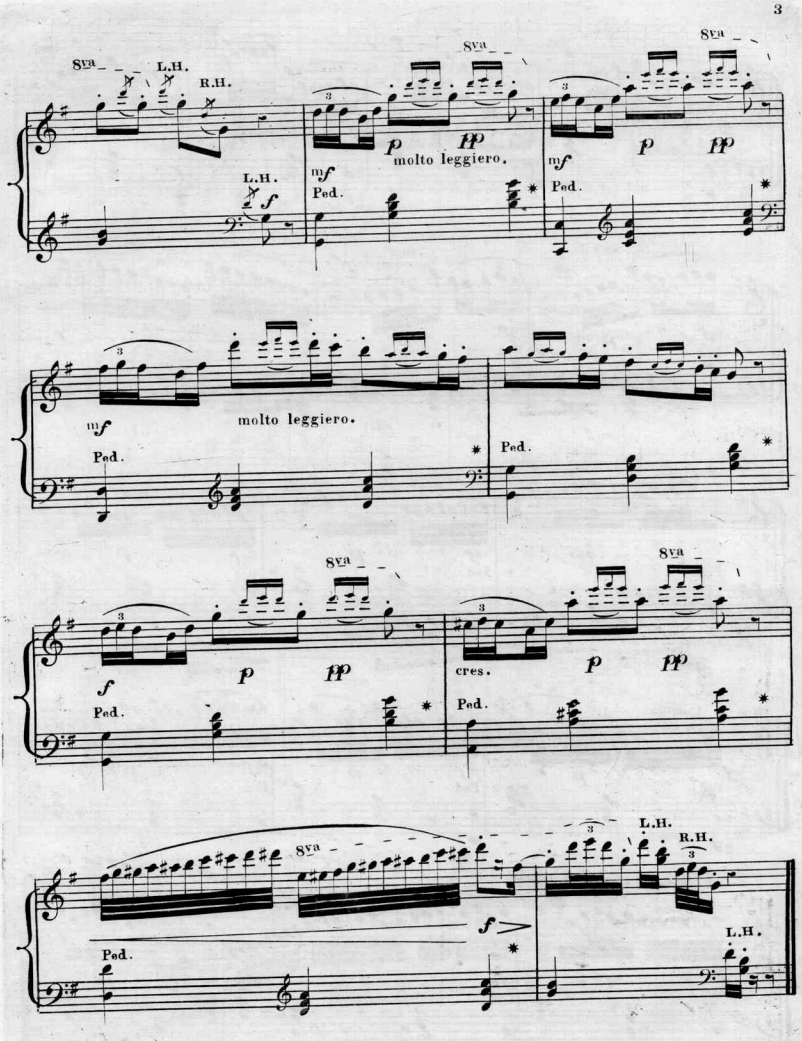
8va
L.H.
R.H.
L.H.
mf
Ped.
p
pp
molto leggiero.
mf
Ped.
p
pp
mf
molto leggiero.
Ped.
Ped.
f
Ped.
p
pp
cres.
Ped.
p
pp
Ped.
f
L.H.
R.H.
L.H.

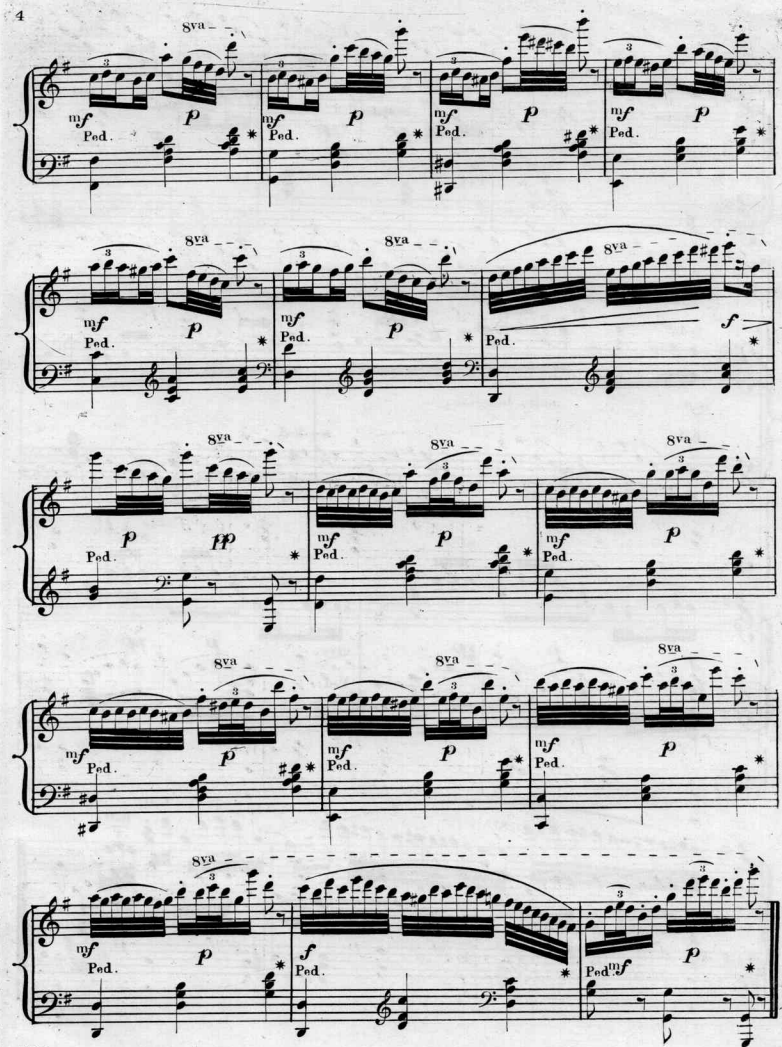
8va
mf
p
Ped.
f

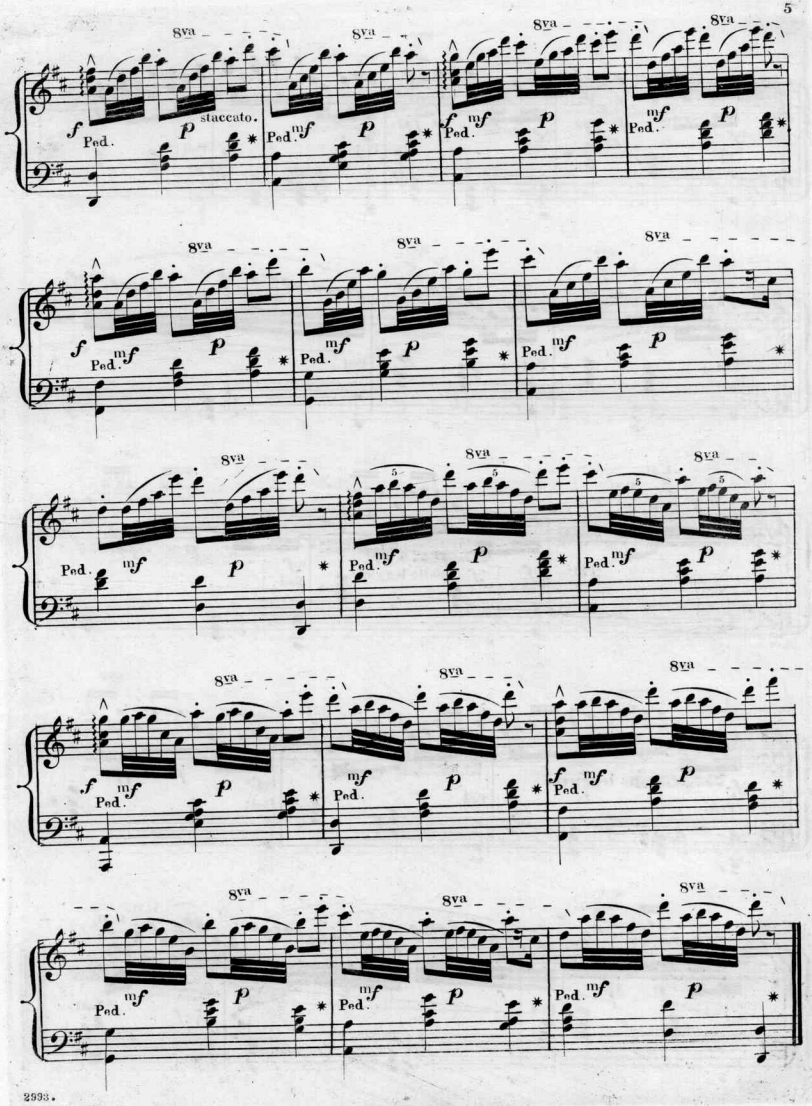
8va
staccato.
f
p
mf
Ped.
5

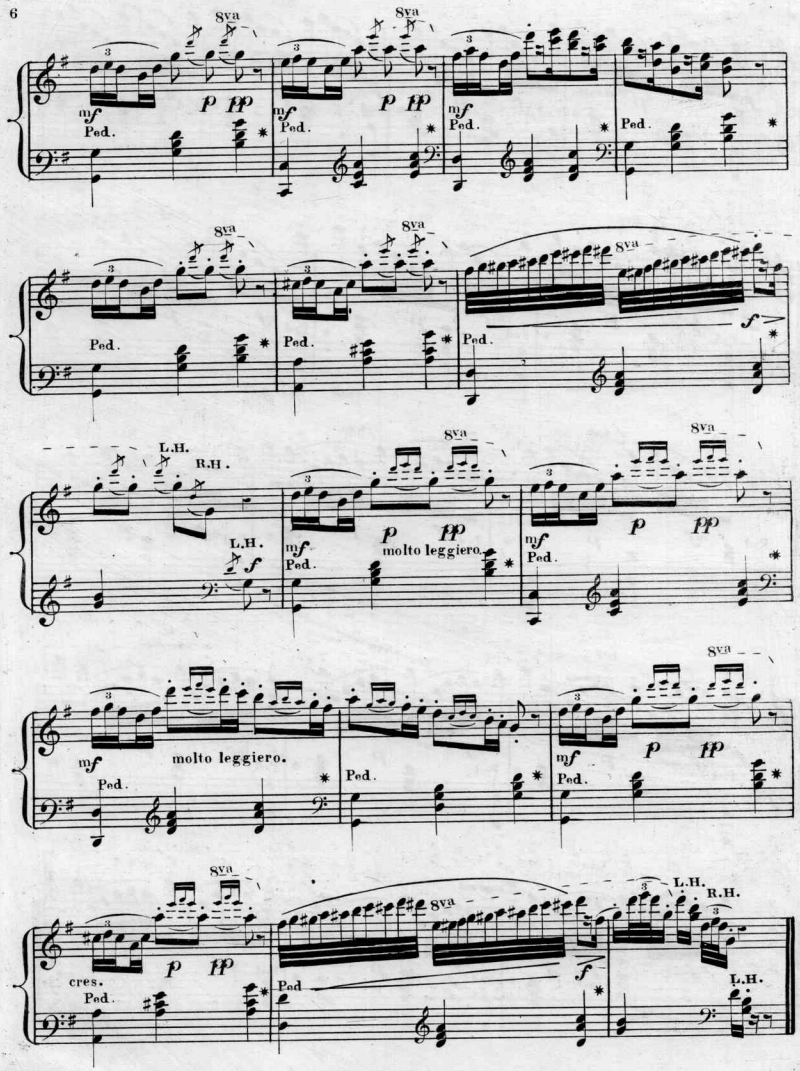
8va
mf
p pp
Ped.
L.H.
R.H.
molto leggiero.
cres.

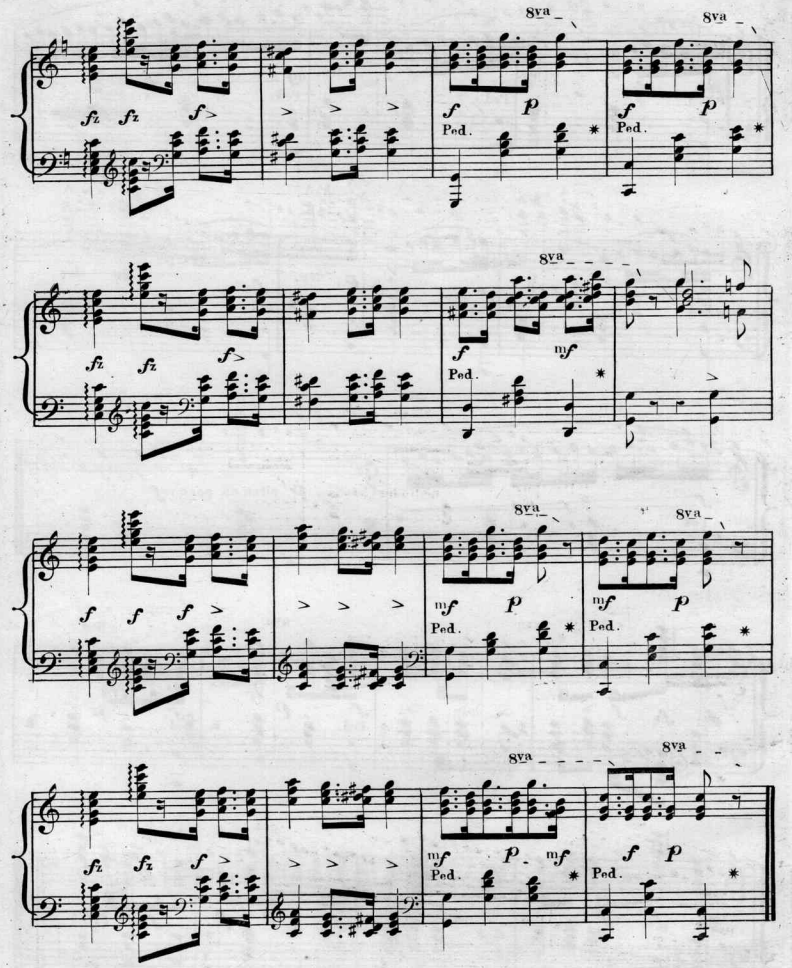
8va
8va
fz fz f
f p
f p
Ped.
Ped.
8va
fz fz f
f mf
Ped.
8va
8va
f f f
mf p
mf p
Ped.
Ped.
8va
8va
fz fz f
mf p mf
f p
Ped.
Ped.

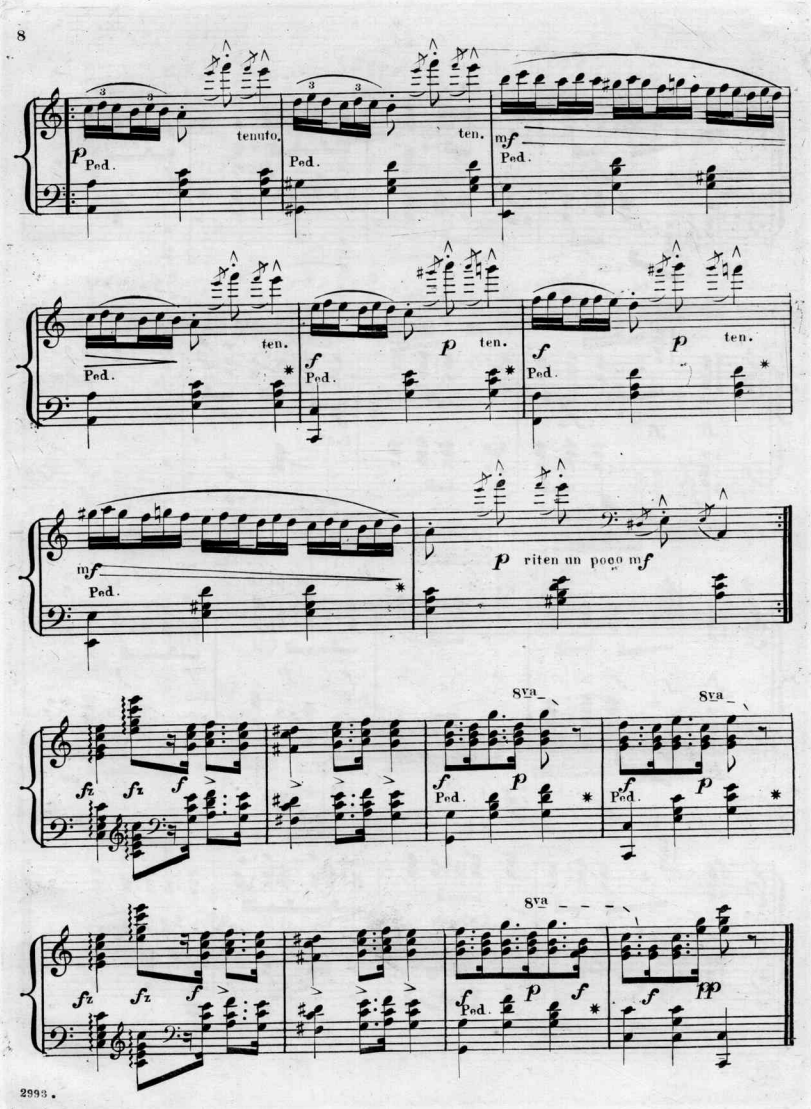
p
Ped.
tenuto.
Ped.
ten.
mf
Ped.
ten.
Ped.
f
Ped.
p
ten.
f
Ped.
p
ten.
mf
Ped.
p
riten un poco mf
8va
8va
fz
fz
f
f
Ped.
p
f
Ped.
p
8va
fz
fz
f
f
Ped.
p
f
f
pp

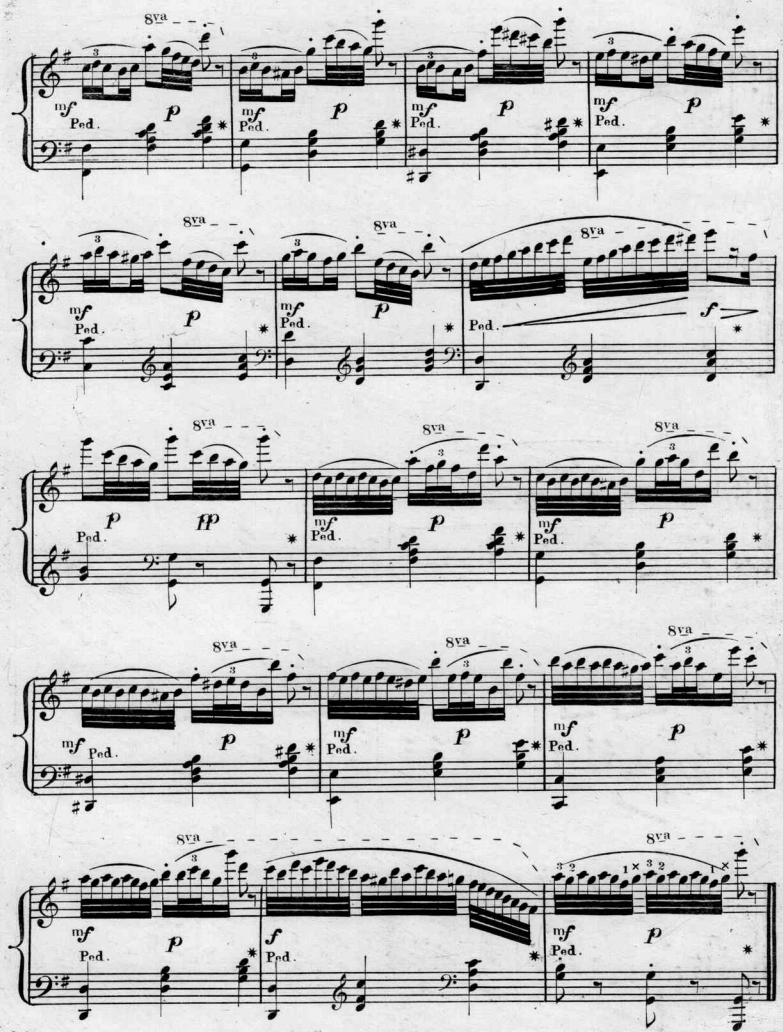
8va
mf
Ped.
p
f

**Scanning Target**

# Edison Sheet Music

**Item no.:** 100002662

**Title:** Woodland voices, op. 163

**Box no. and finding aid no.:** 121/2406

**Digitization note:**

Contact: Karen Lund, x70156
Lauren Woodis, x73939
Pat Padua, x75904