NO

3-OCT 30
Copy 1973

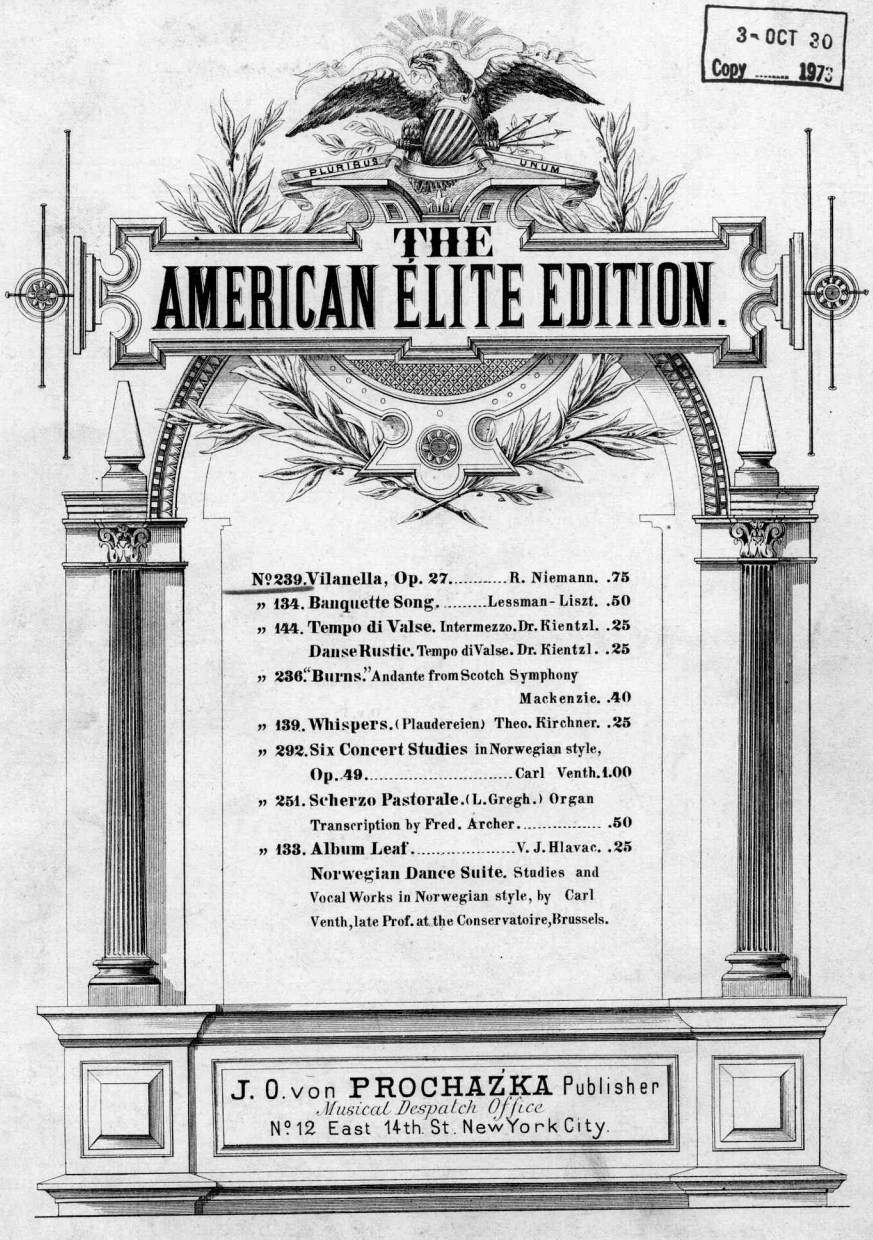

Wm. H. Boner & Co.
1102 Chestnut St., Phila.

To Alfred Grünfeld.

VILLANELLA.

RUDOLPH NIEMANN, Op. 27.

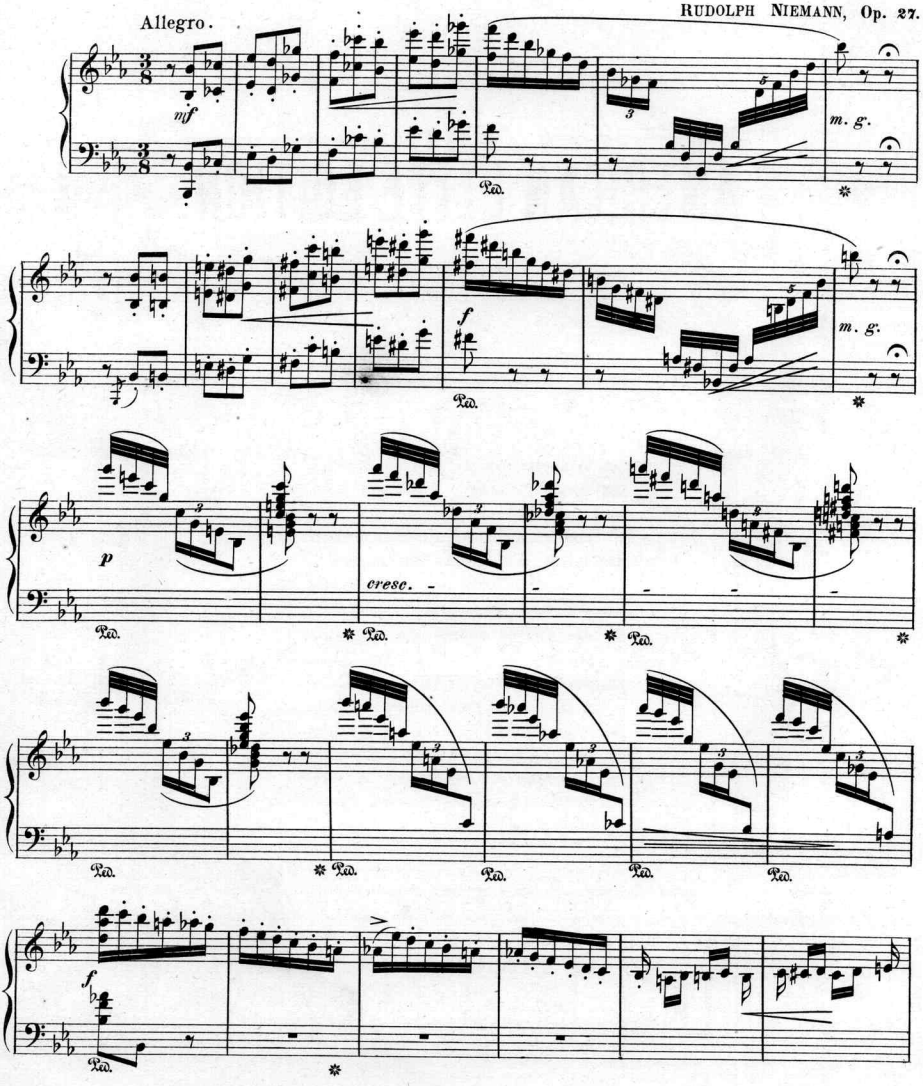

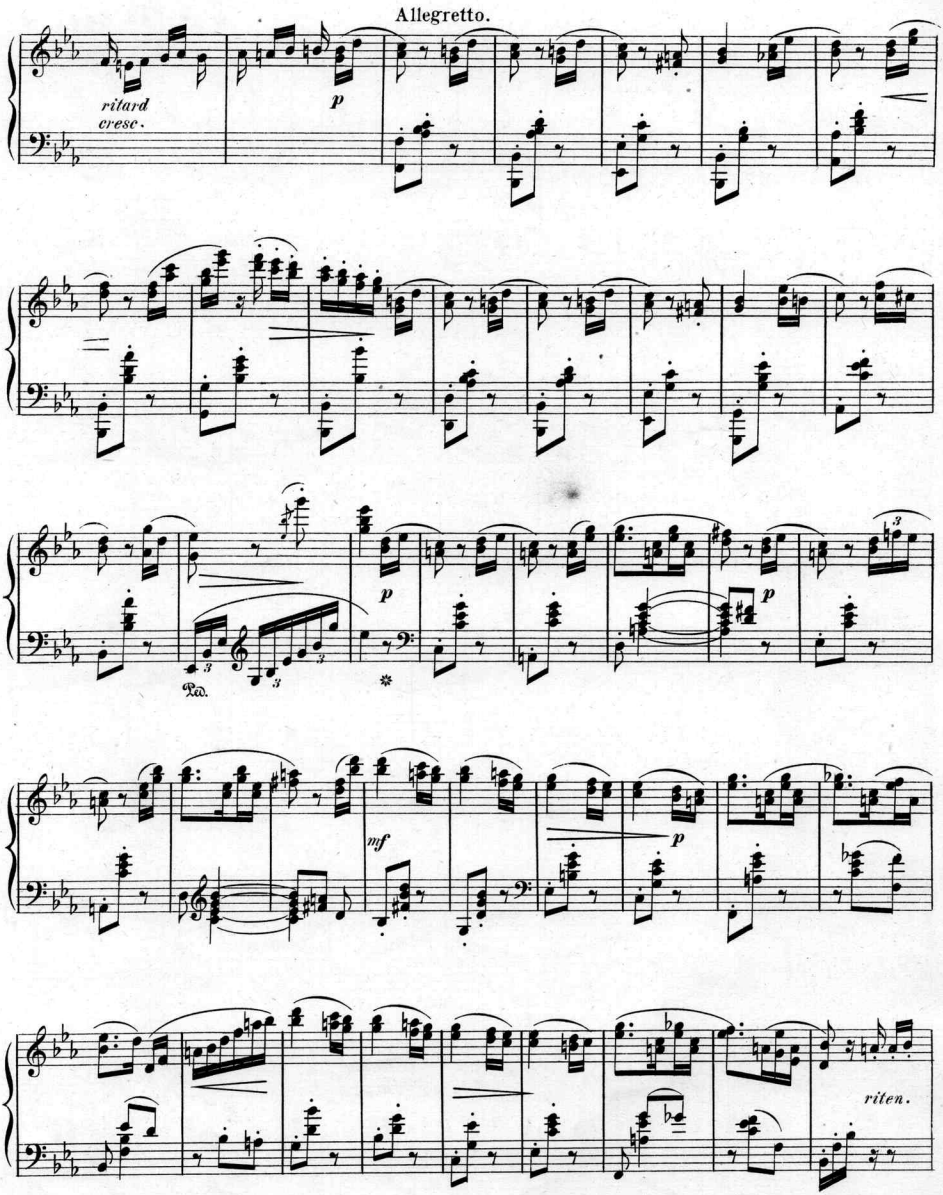
Allegretto.
ritard
cresc.
p
p
p
mf
p
riten.

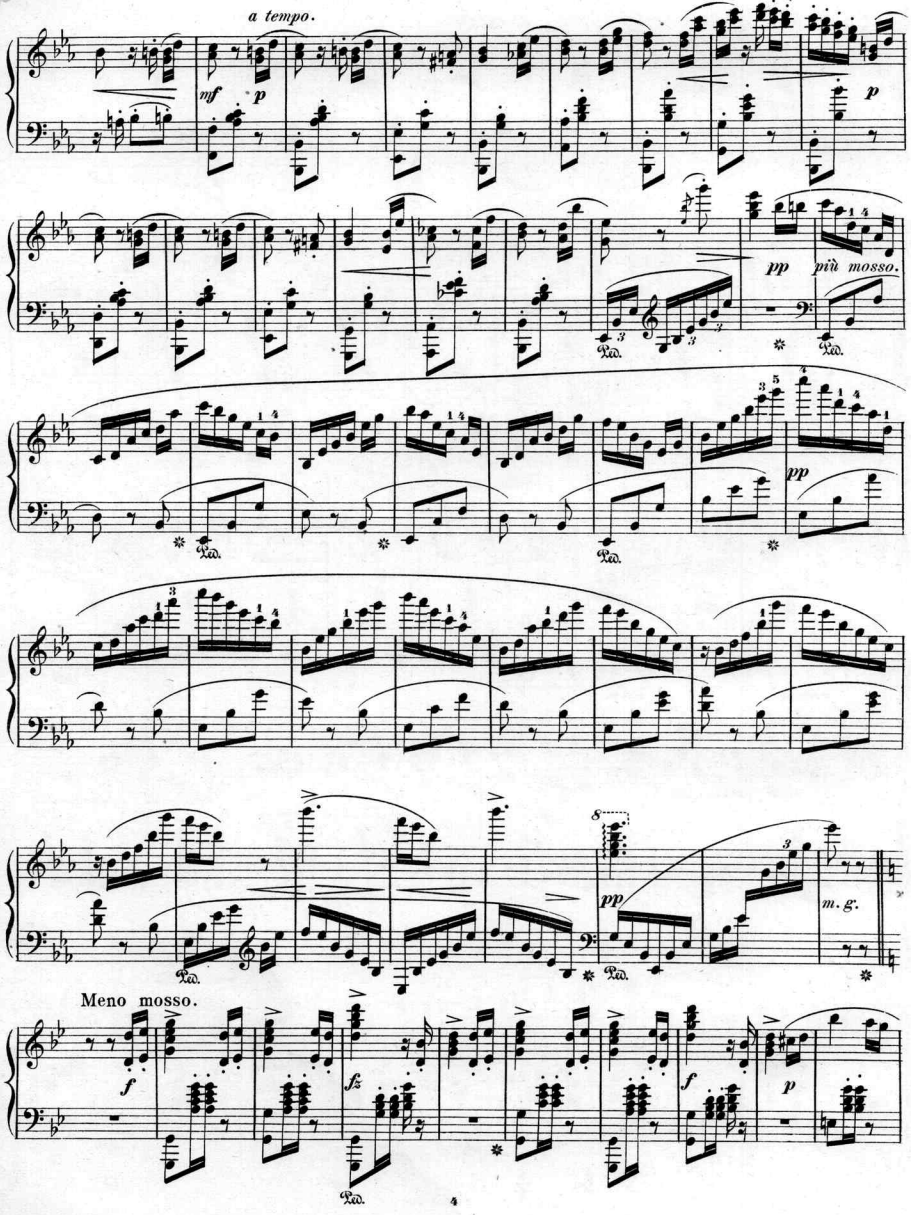
a tempo.
mf
p
p
pp
più mosso.
pp
pp
m. g.
Meno mosso.
f
fz
f
p

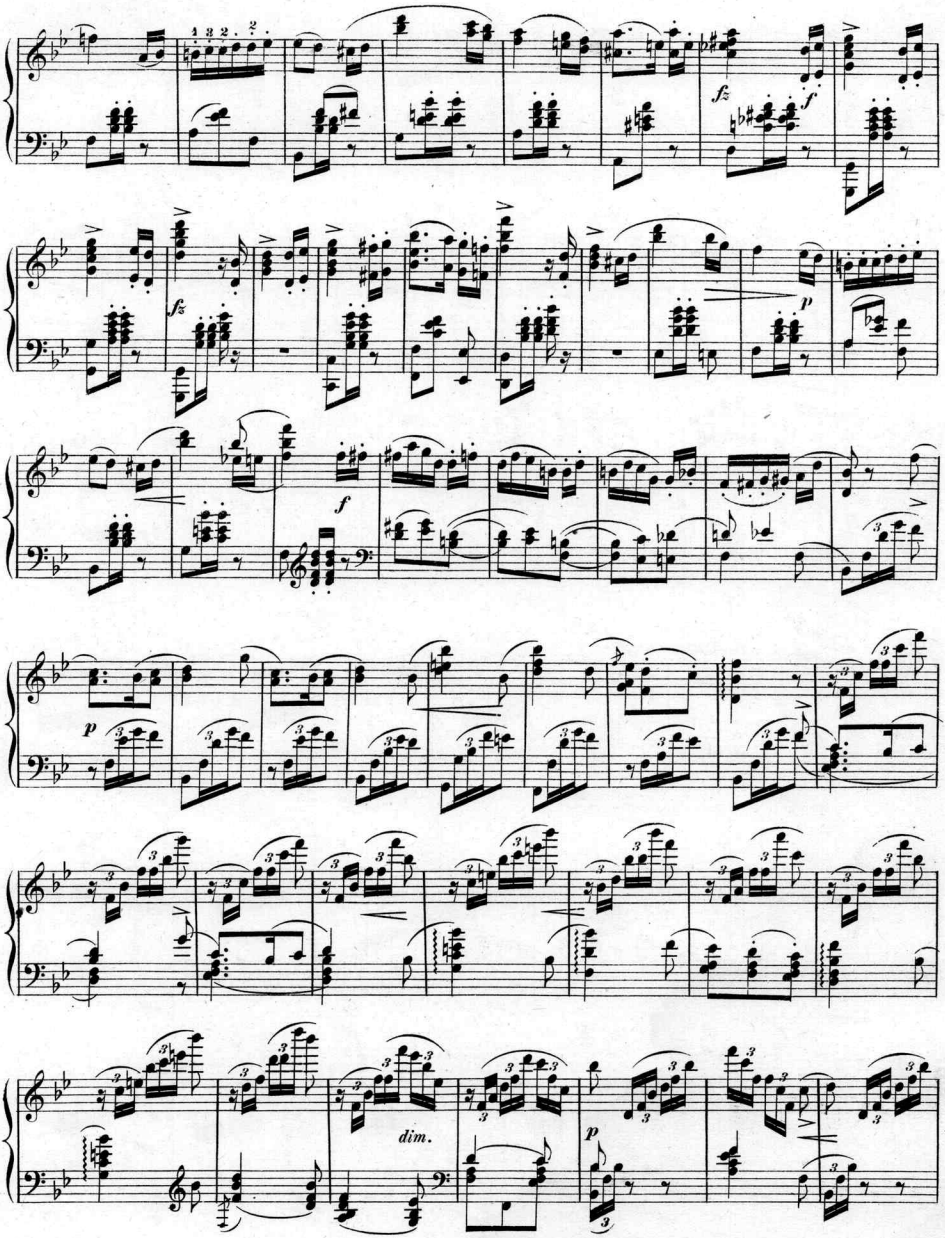
fz
f
fz
p
f
p
dim.
p

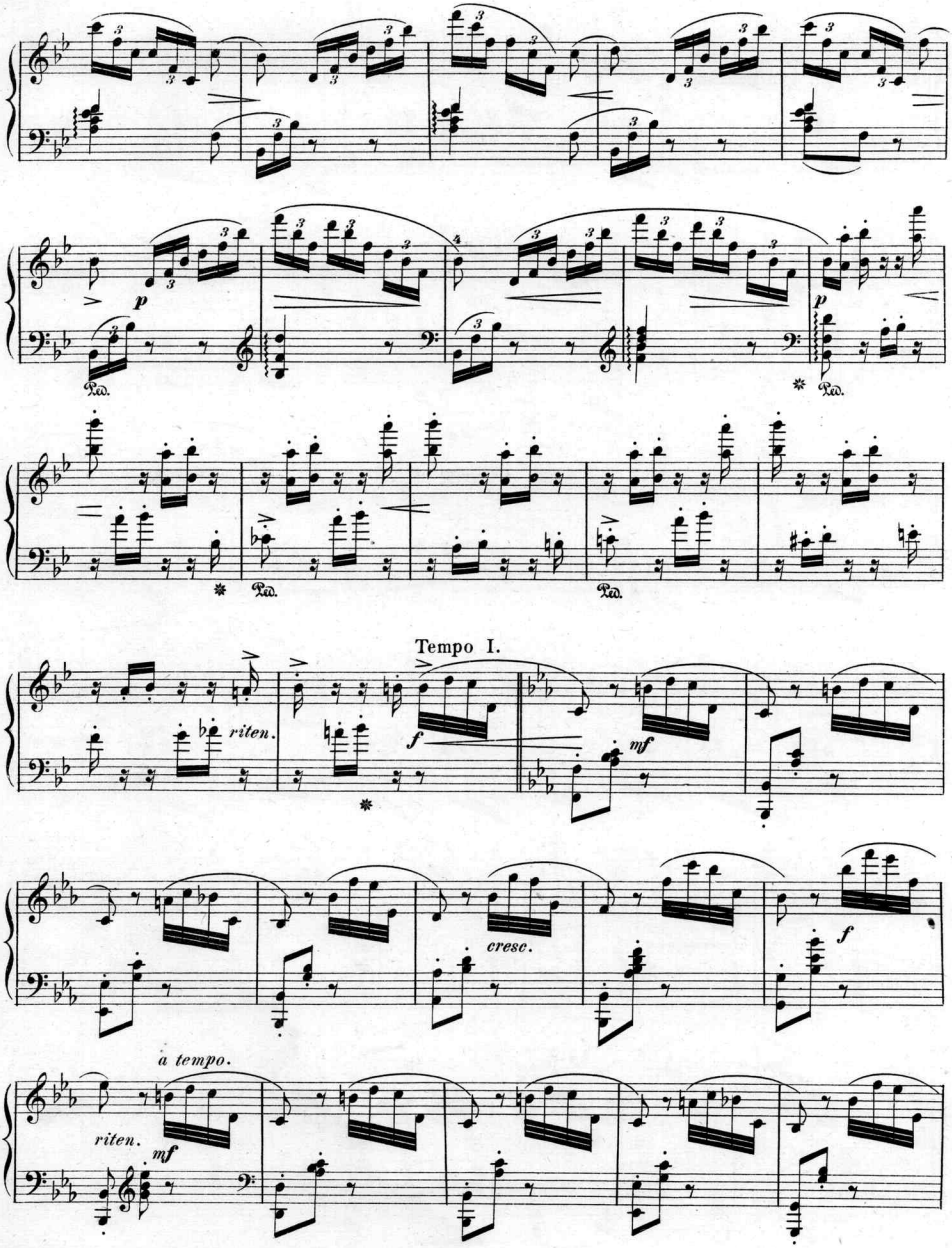
p
p
Tempo I.
riten.
f
mf
cresc.
f
a tempo.
riten.
mf

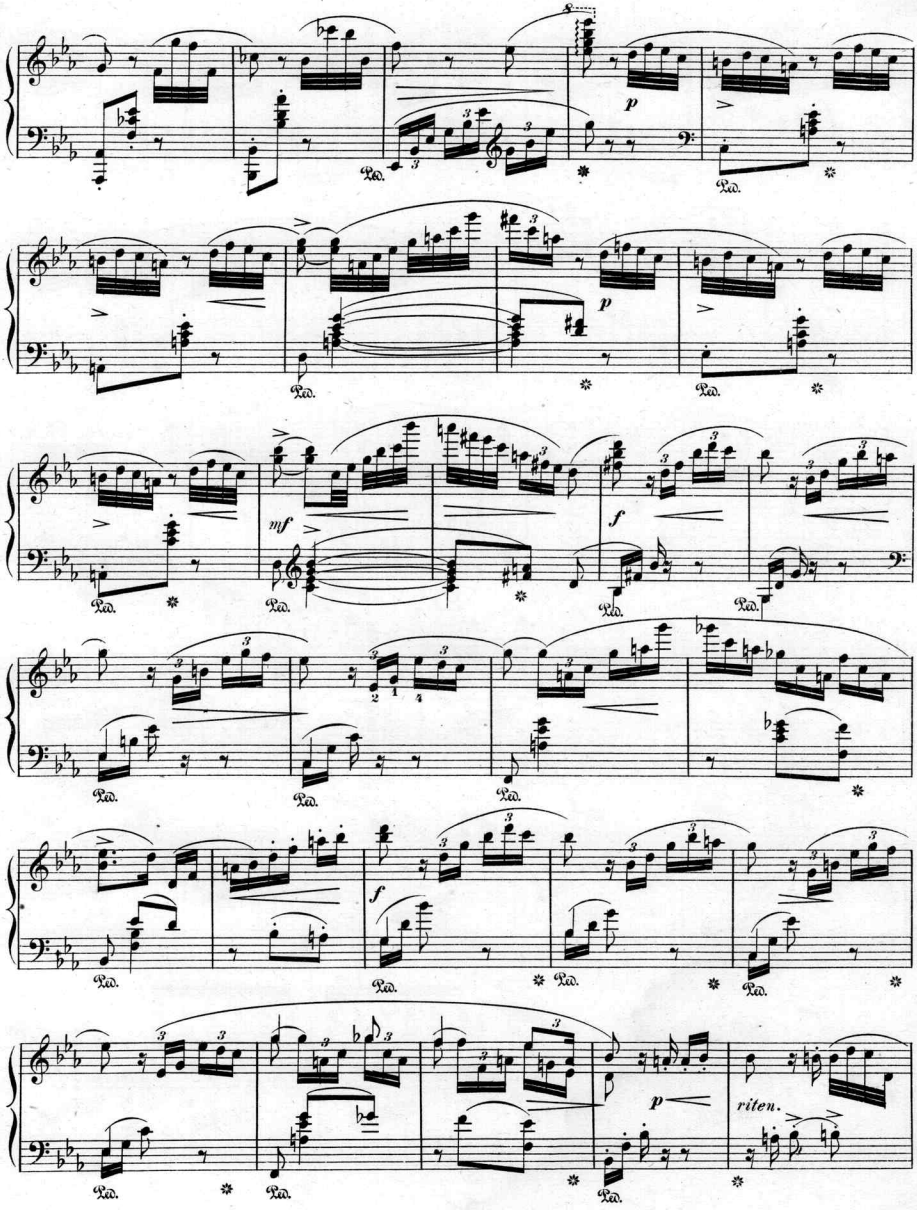
p
mf
f
f
p
riten.

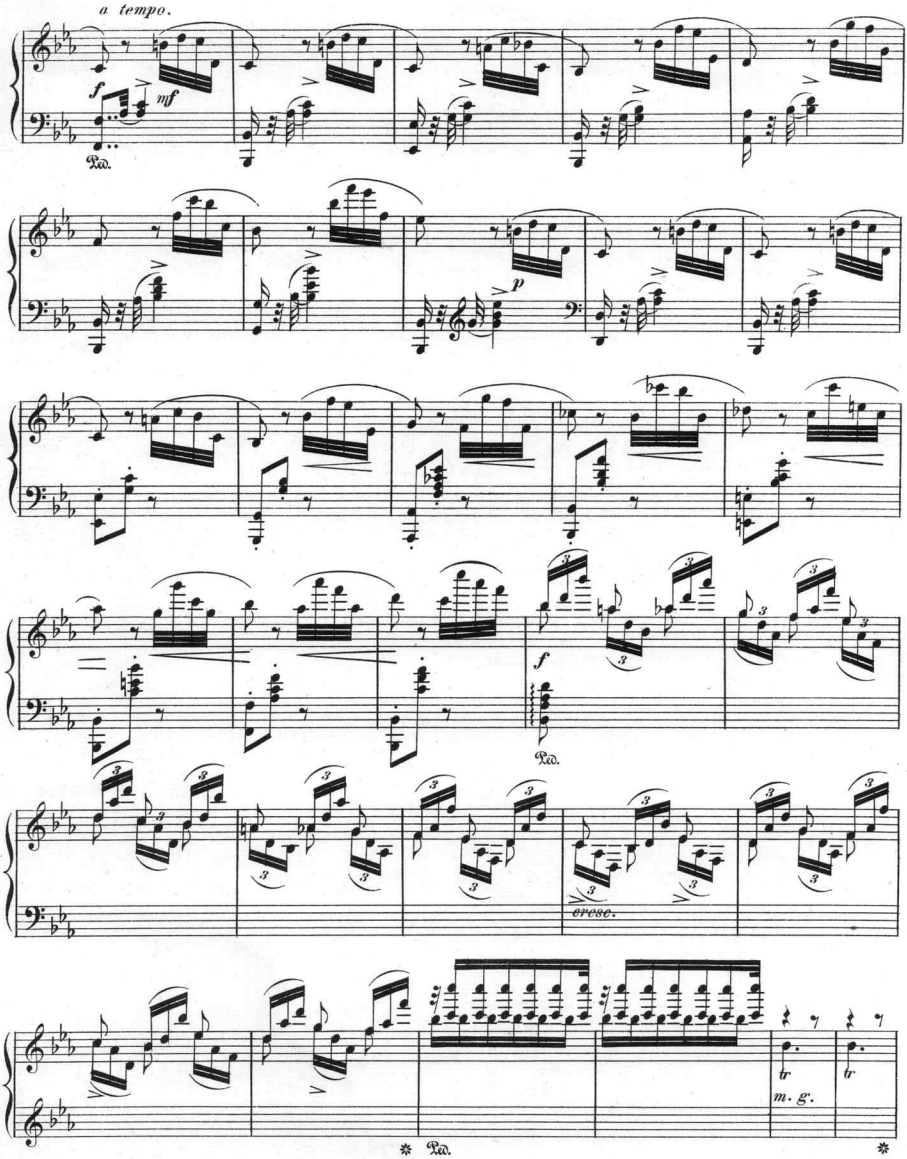
a tempo.
f
mf
Ped.
p
f
Ped.
cresc.
tr
m. g.
tr
Ped.

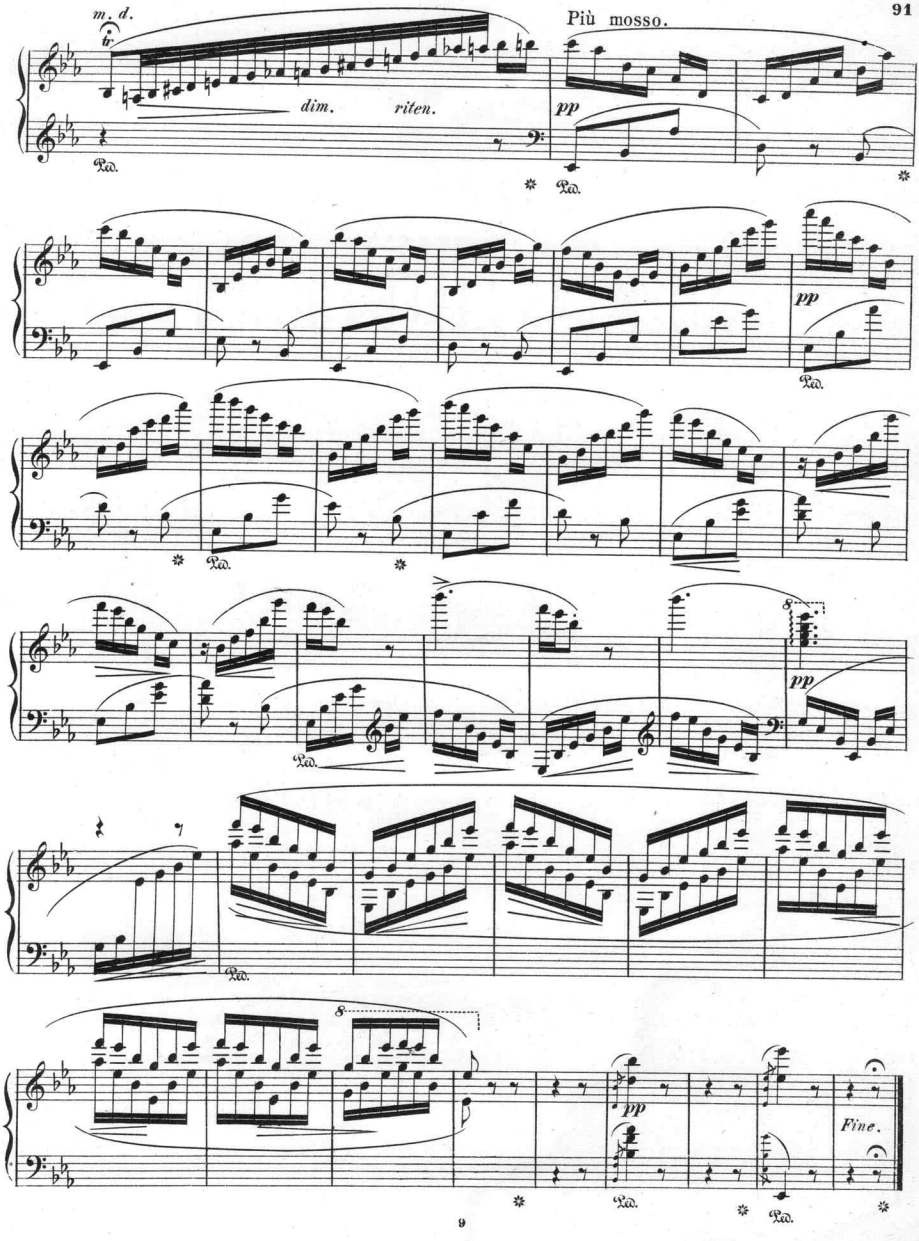
m. d.
tr
dim.
riten.
Più mosso.
pp
Ped.
pp
Ped.
Ped.
pp
Ped.
8
pp
Ped.
Ped.
Fine.

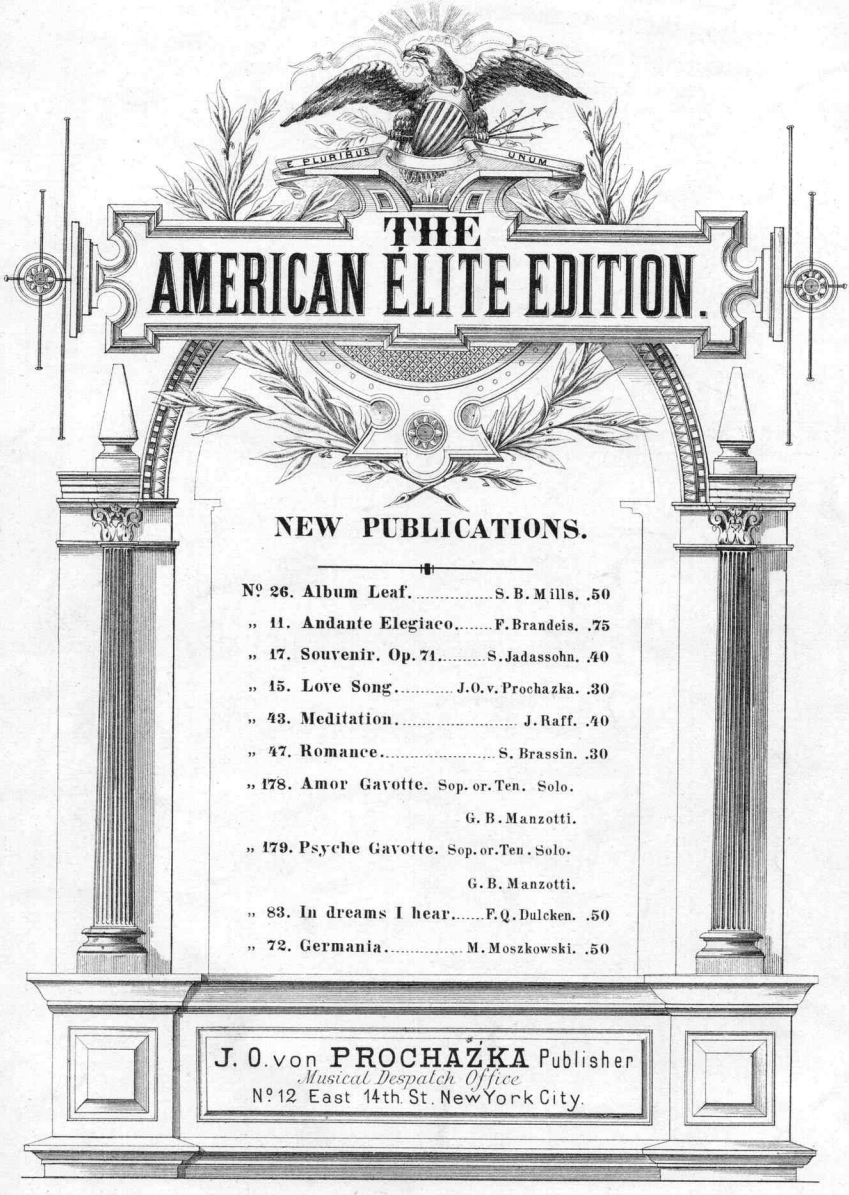
E PLURIBUS UNUM
THE
AMERICAN ÉLITE EDITION.
NEW PUBLICATIONS.
Nº 26. Album Leaf. S. B. Mills. .50
" 11. Andante Elegiaco. F. Brandeis. .75
" 17. Souvenir. Op. 71. S. Jadassohn. .40
" 15. Love Song. J. O. v. Prochazka. .30
" 43. Meditation. J. Raff. .40
" 47. Romance. S. Brassin. .30
" 178. Amor Gavotte. Sop. or. Ten. Solo. G. B. Manzotti.
" 179. Psyche Gavotte. Sop. or. Ten. Solo. G. B. Manzotti.
" 83. In dreams I hear. F. Q. Dulcken. .50
" 72. Germania. M. Moszkowski. .50
J. O. von PROCHAZKA Publisher
Musical Despatch Office
Nº 12 East 14th St. New York City.

Scanning Target

Edison Sheet Music

Item no.: 100002681

Title: Villanella, op. 27

Box no. and finding aid no.: 122/2425

Digitization note:

Contact: Karen Lund, x70156
Lauren Woodis, x73939
Pat Padua, x75904