75Cts.

NO

3 - OCT 3 0
Copy 1973

Trois MORCEAUX

pour

PIANO

par

Sigismond Noskowski.

OEUVRE 26.

Nº 1.	Krakowiak	M. 1.—
Nº 2.	Chansonnette d'Ukraine	„ 0.50.
Nº 2ª	La même pour Violon et Piano	„ 0.75.
Nº 3.	Polonaise	„ 1.50.

Tous les arrangements réservés.
Propriété de l'éditeur pour tous pays. Enregistré aux archives de l'union.

BRESLAU,
JULES HAINAUER
Editeur de musique de S. M. le Roi de Prusse.

Bâle, St. Gall, Zürich, Strasbourg, Hug frères.
New-York, G. Schirmer.
Paris, V. Durdilly & Cie
Leipzig, C. F. Leede.

Impr. Lith. de C. G. Röder, Leipzig.

1.50

III.
Polonaise.

S. Noskowski, Op. 26. № 3.

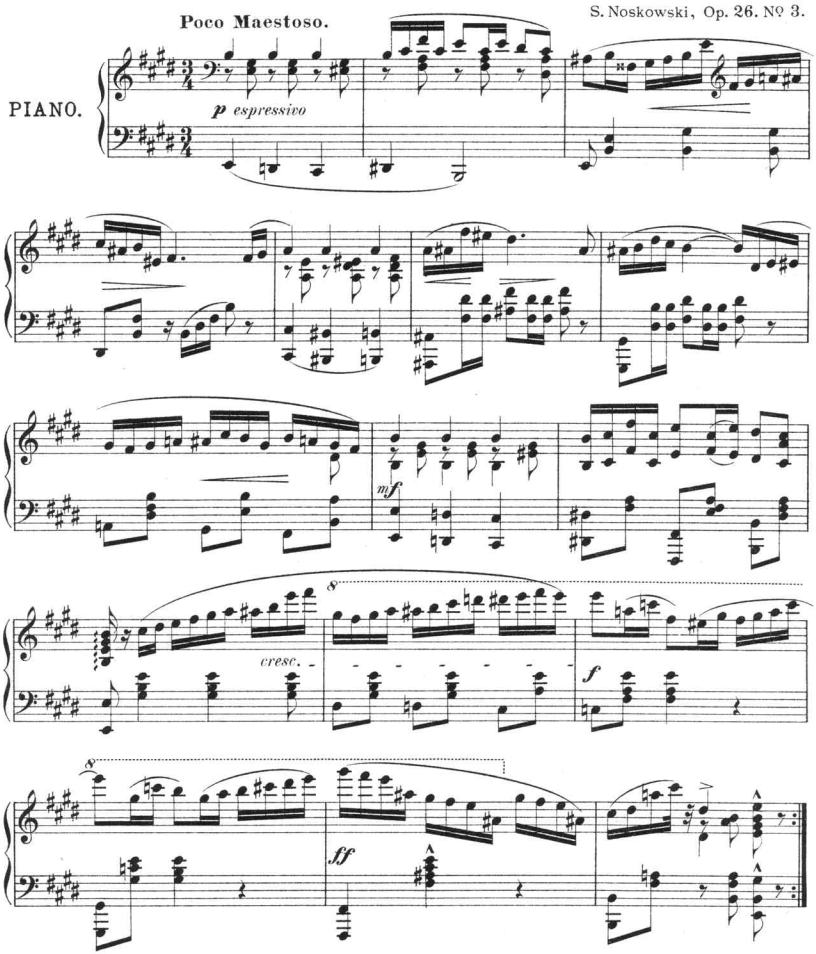

Stich und Druck der Röder'schen Officin in Leipzig

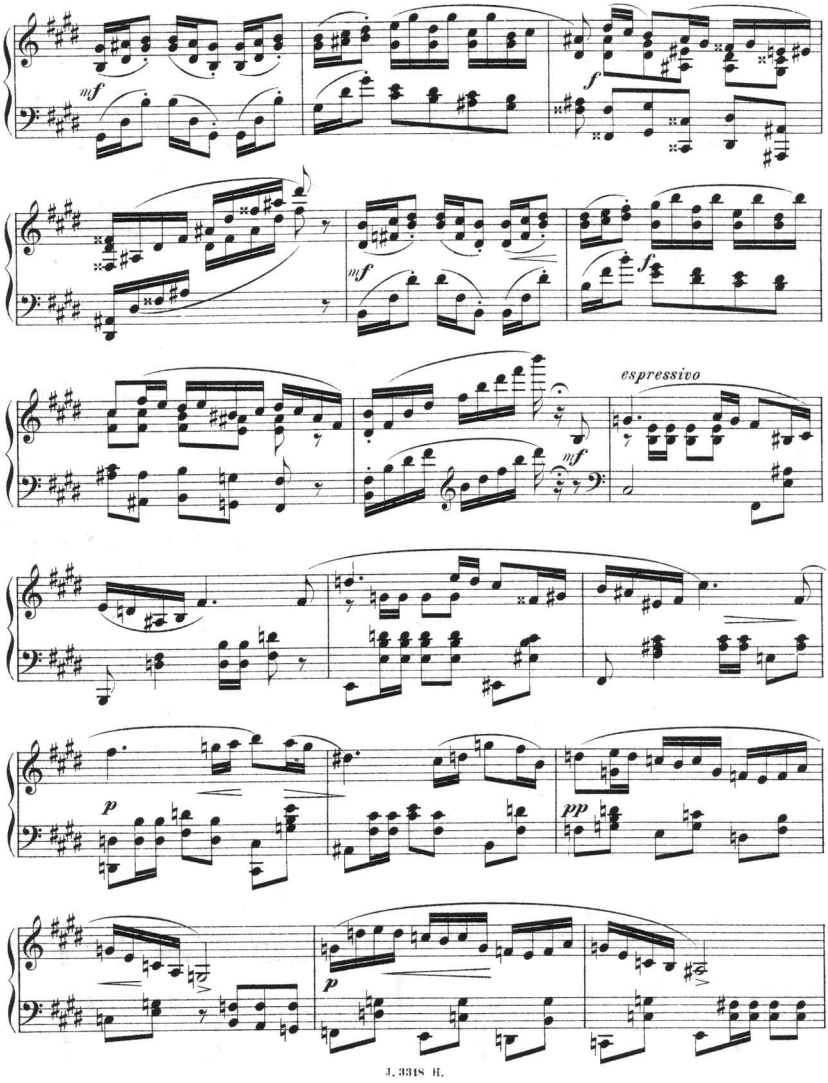
mf
f
mf
f
espressivo
mf
p
pp
p

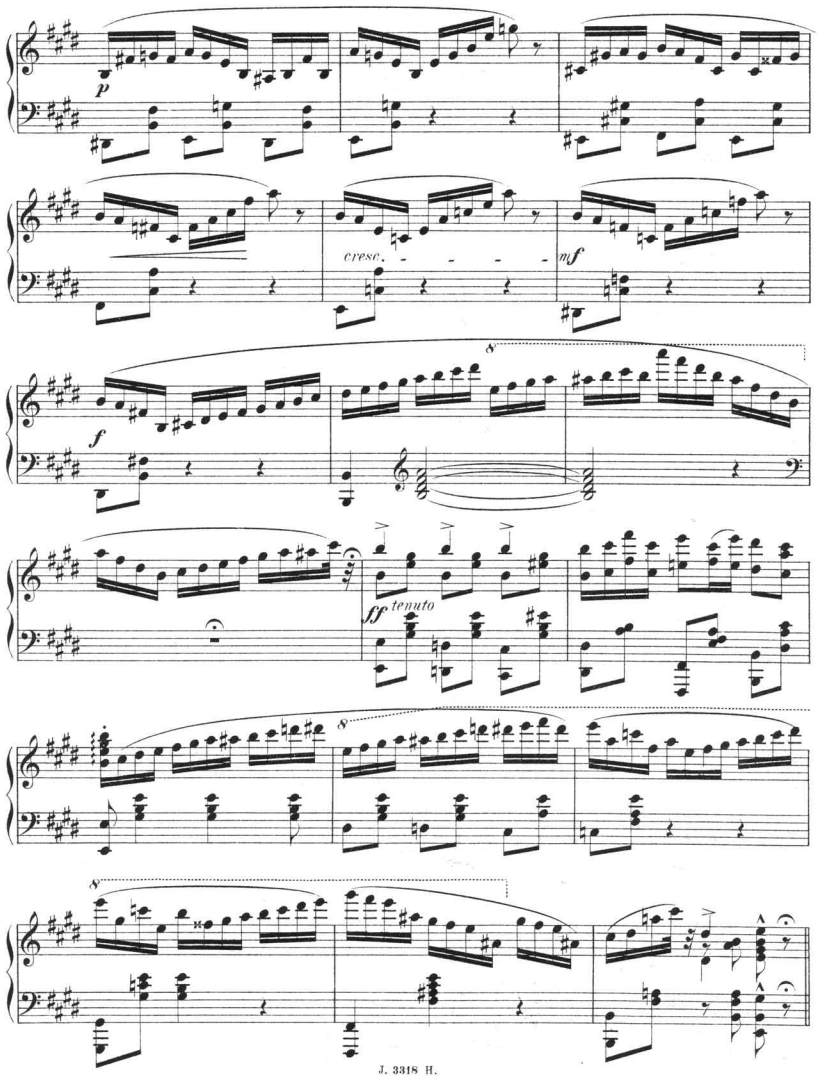
p
cresc.
mf
f
ff tenuto

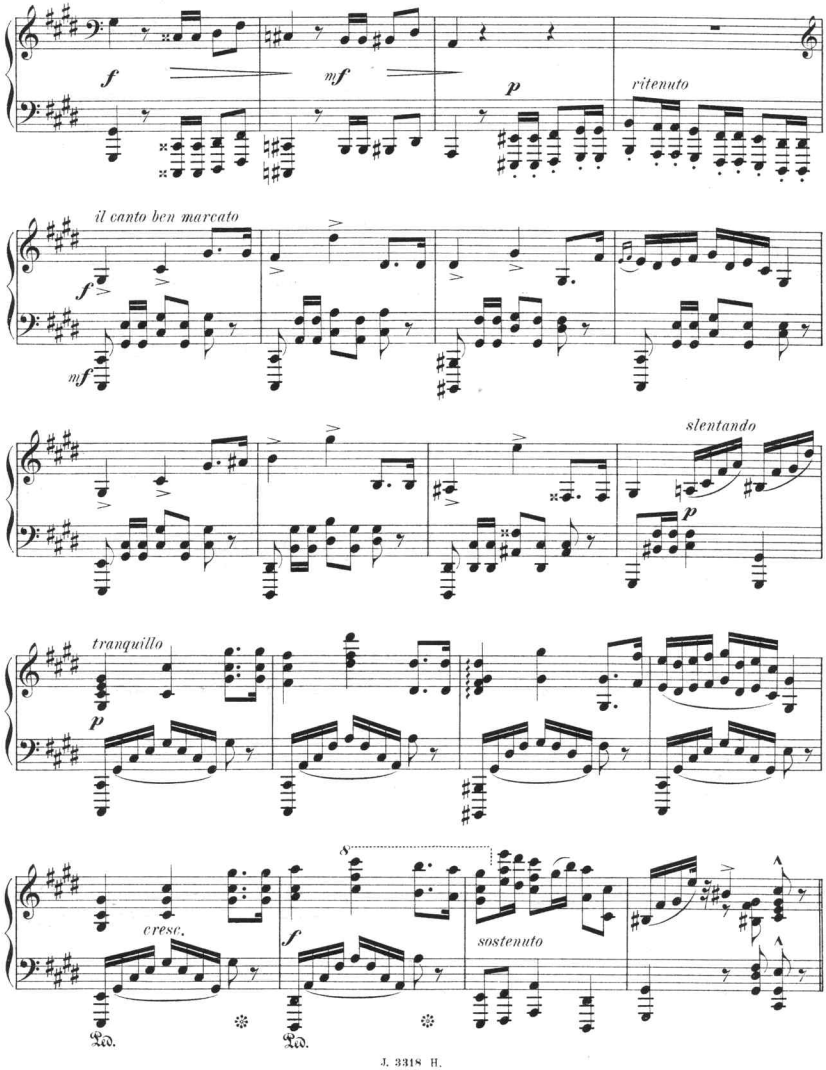
f
mf
p
ritenuto
il canto ben marcato
f
mf
slentando
p
tranquillo
p
cresc.
f
sostenuto
Ped.
Ped.

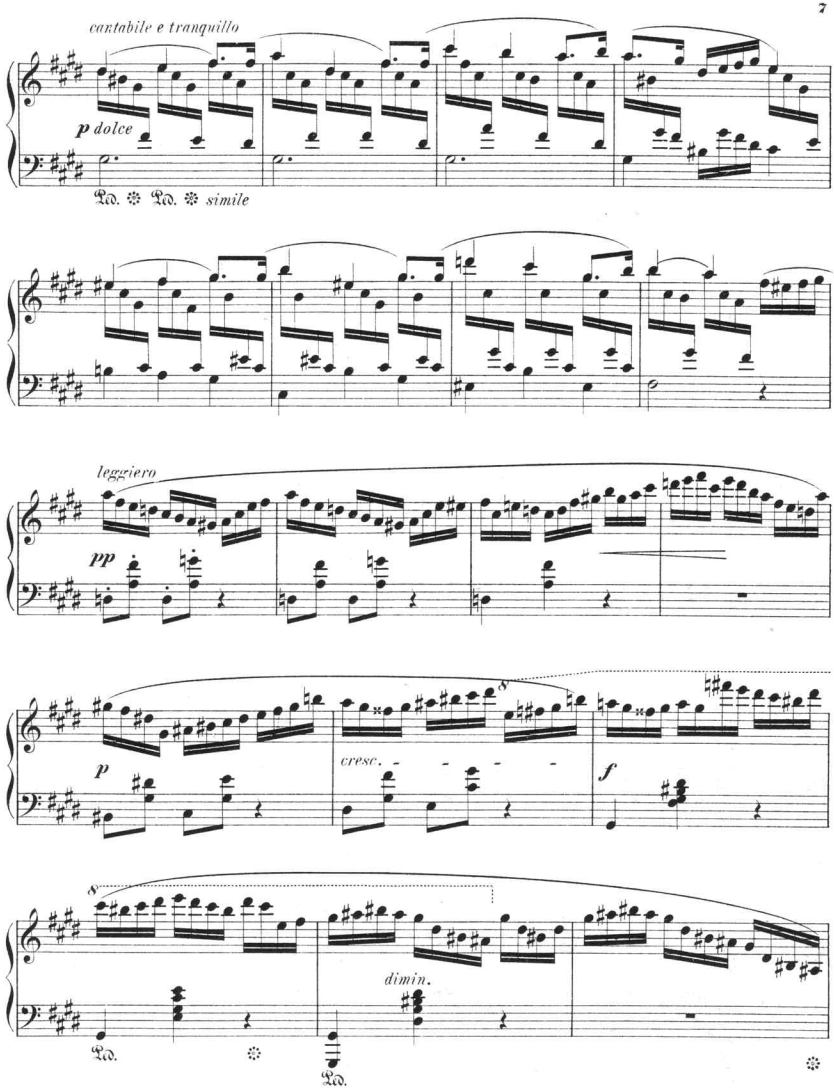
cantabile e tranquillo
p dolce
Ped. Ped. simile
leggiero
pp
p
cresc.
f
dimin.
Ped.
Ped.

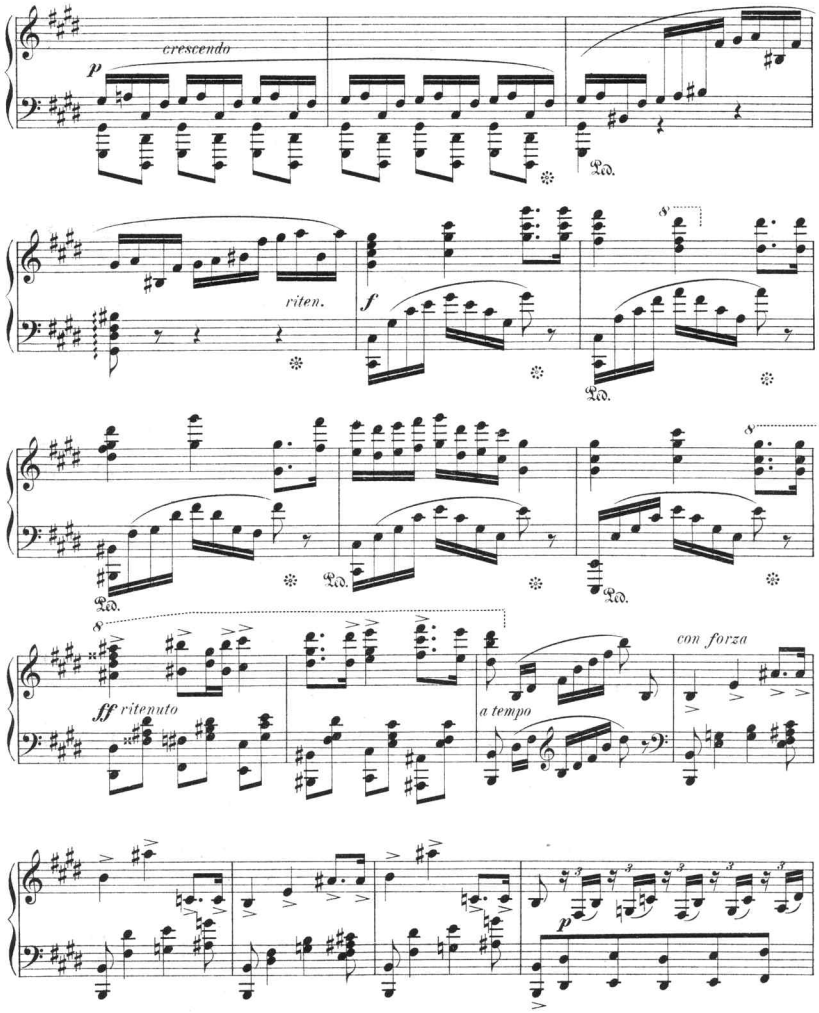
crescendo
p
Ped.
riten.
f
Ped.
Ped.
Ped.
Ped.
ff ritenuto
a tempo
con forza
p

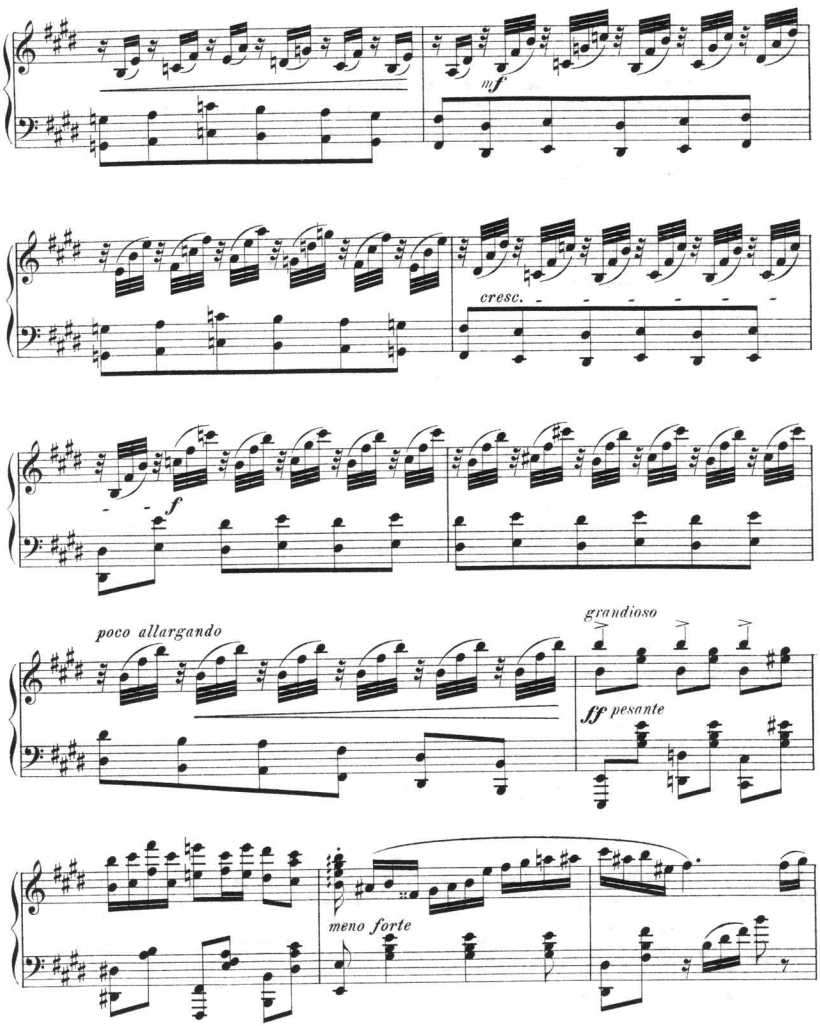
mf
cresc.
f
poco allargando
grandioso
ff pesante
meno forte

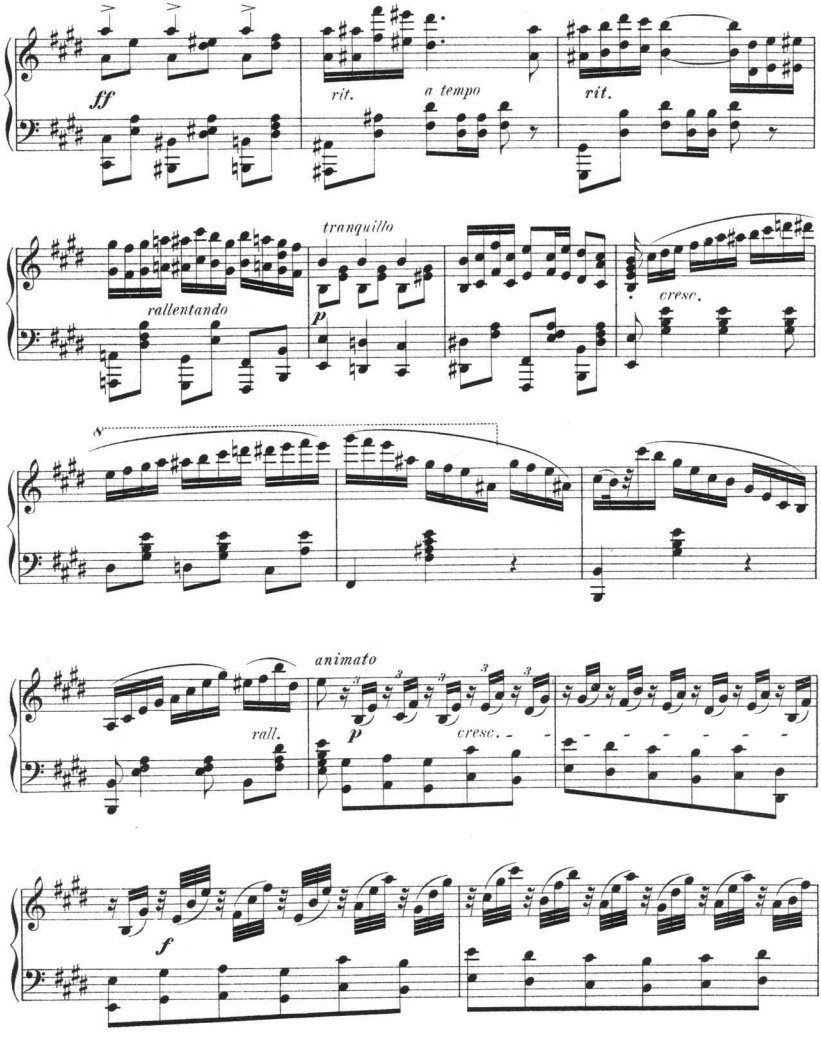
ff
rit.
a tempo
rit.
rallentando
tranquillo
p
cresc.
animato
rall.
p
cresc.
f

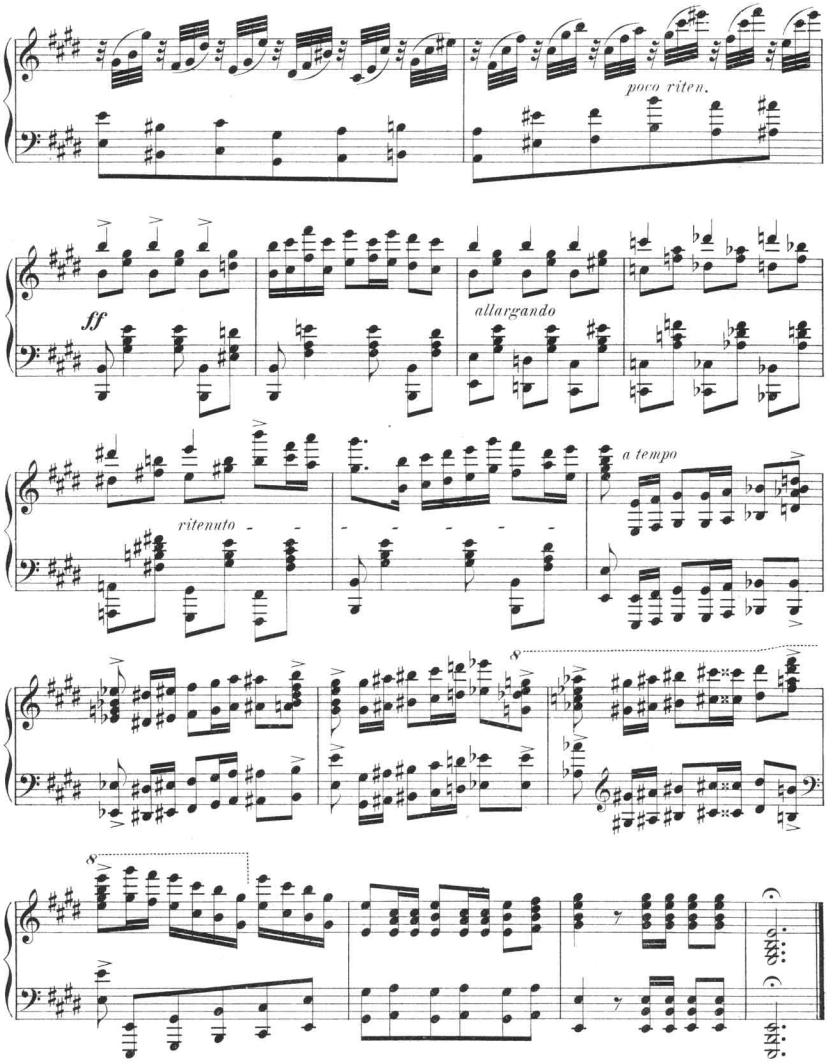
poco riten.
ff
allargando
ritenuto
a tempo

Scanning Target

Edison Sheet Music

Item no.: 100002693

Title: Polonaise, op. 26, no. 3

Box no. and finding aid no.: 122/2437

Digitization note:

Contact: Karen Lund, x70156
Lauren Woodis, x73939
Pat Padua, x75904