NO

3 - OCT 31
Copy 1973

THE

PIANISTS' ALBUM

OF

FOREIGN COMPOSERS.

(NUMBERS IN BRACKETS INDICATE GRADES OF DIFFICULTY.)

No. 1.—CLOSE TO THY HEART	*An deinem Herzen*	*Op. 482.*		[4]	Behr.	50
" 2.—VIOLETS	*Veilchen*	*Op. 279.*	*No. 2.*	[3]	Bohm.	35
" 3.—DANCE ON THE GREEN SWARD	*Maientanz*	*Op. 280.*		[3]	Bohm.	40
" 4.—GALOP DE BRAVOURA	*Johannesblüthen*	*Op. 238.*	*No. 1.*	[3]	Lichner.	50
" 5.—IN BALL ATTIRE. (Waltz)	*Im Ballschmuck*	*Op. 292.*	*No. 2.*	[3]	Lange.	40
" 6.—ON THE SEA. (Barcarolle)	*Auf dem See*	*Op. 161.*	*No. 4.*	[2]	Merkel.	35
" 7.—LEAFLETS IN THE WIND. (Polka)	*Blättlein im Winde*	*Op. 236.*	*No. 2.*	[3]	Lichner.	35
" 8.—LEAFLETS IN THE WIND. (Galop)	*Blättlein im Winde*	*Op. 236.*	*No. 3.*	[2]	Lichner.	35
" 9.—FAVORITE RONDO in F		*Op. 239.*	*No. 2.*	[2]	Lichner.	35
" 10.—ALBUM LEAF	*Albumblatt*	*Op. 41.*	*No. 1.*	[3]	P. Scharwenka.	35
" 11.—MAZURKA		*Op. 41.*	*No. 2.*	[3]	P. Scharwenka.	35
" 12.—STEPHANIE	*Gavotte de la Princesse*			[3]	Czibulka.	40
" 13.—LA CASCATELLE	*Etude de Salon*	*Op. 19.*		[3]	H. Lichner.	50
" 14.—ENFANT CHÉRI	*Morceau Élégant*			[3]	Bohm.	40
" 15.—GRAZIOSA	*Menuet*			[3]	Pacher.	40
" 16.—IN HAPPY HOURS	*In trauter Stunde*	*Op. 20.*		[3]	Merkel.	40
" 17.—JOYOUS HEART	*Cœur Joyeux*			[3]	Delacour.	40
" 18.—SOUVENIR DE VERSAILLES	*Gavotte*			[3]	Delacour.	40
" 19.—						
" 20.—						
" 21.—						
" 22.—						
" 23.—						
" 24.—						
" 25.—						

PHILADELPHIA: F.A. NORTH & Co. 1308 CHESTNUT ST.

ELECTROTYPED BY MACKELLAR, SMITHS & JORDAN, PHILADELPHIA.

MENUET.

Revised and fingered by
ALBERT BEUTER.

By J. A. PACHER.
Op. 47.

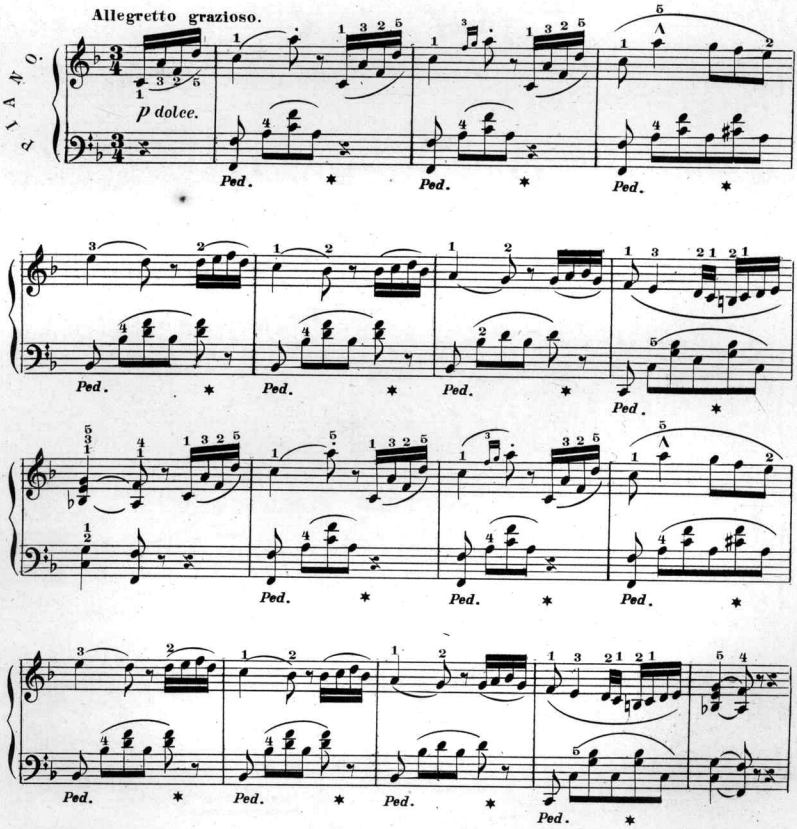

Copyright 1885 by F. A. North & Co.

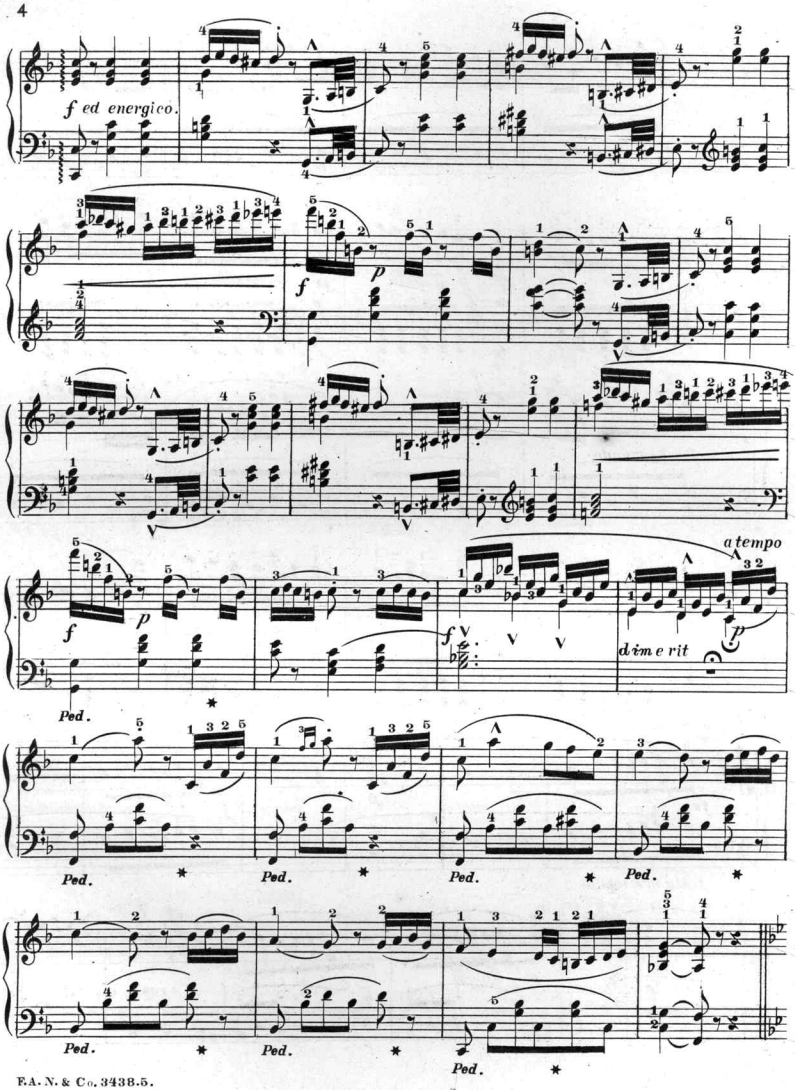
f ed energico.
f
p
f
p
f
a tempo
dim e rit
p
Ped.
Ped.
Ped.
Ped.
Ped.
Ped.
Ped.
Ped.

TRIO.

p scherzando.

fz *p* *fz* *p* *fz* *ff*

p scherzando.

fz *p* *fz* *p* *fz* *f*

fz *p* *f*

tutto ben legato.

p *p* *cres e rit.* *fz*

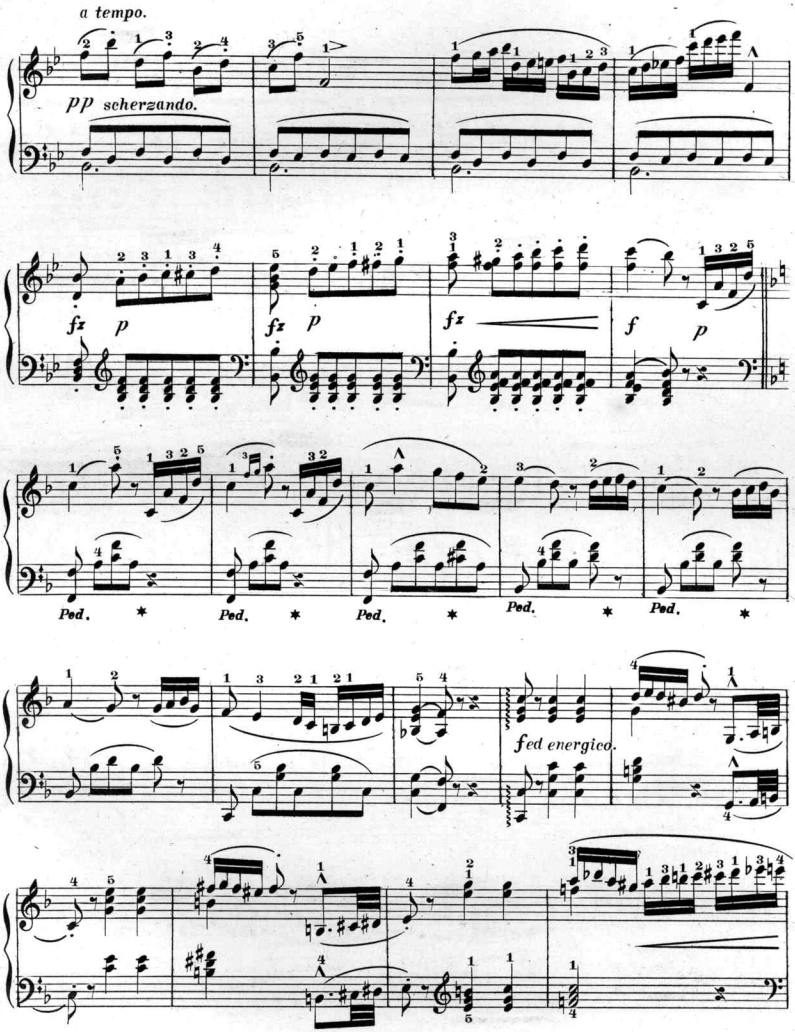
a tempo.
pp scherzando.
fz
p
fz
p
fz
f
p
Ped.
Ped.
Ped.
Ped.
Ped.
fed energico.

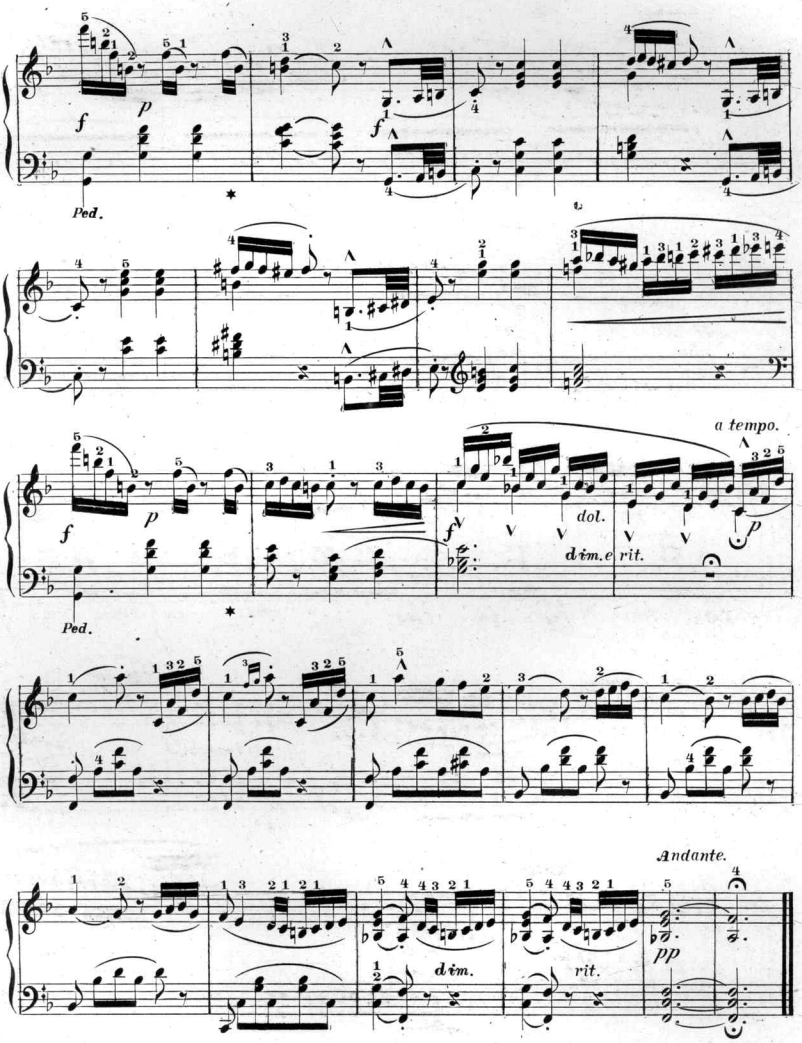
Ped.
a tempo.
dol.
dim. e rit.
Ped.
Andante.
dim.
rit.

Thematic Index of New Favorites for the Piano-Forte. (Grade 3.)

HEART'S DELIGHT. Rondino. H. MAVLATH. Price, 40 cts.

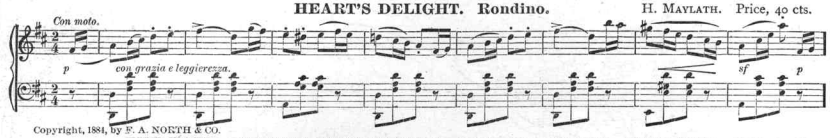

Copyright, 1884, by F. A. NORTH & CO.

THE LARK AND THE NIGHTINGALE. Idyl. MAX. WALDMAN. Illustrated Title. Price, 40 cts.

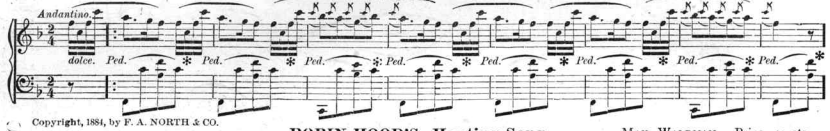

Copyright, 1884, by F. A. NORTH & CO.

ROBIN HOOD'S Hunting Song. MAX. WALDMAN. Price, 40 cts.

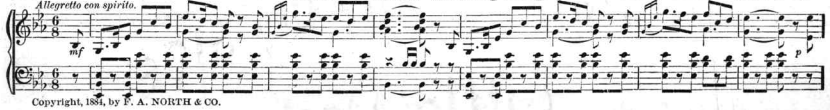

Copyright, 1884, by F. A. NORTH & CO.

MAY MORN OF LIFE. Waltz Rondo. EDWARD B. PHELPS. Price, 50 cts.

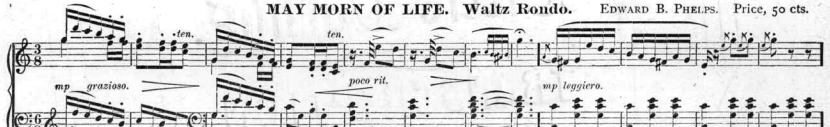

Copyright, 1882, by F. A. NORTH & CO.

THE CONVENT VESPER BELL. LOUIS MEYER. Illustrated Title. Price, 35 cts.

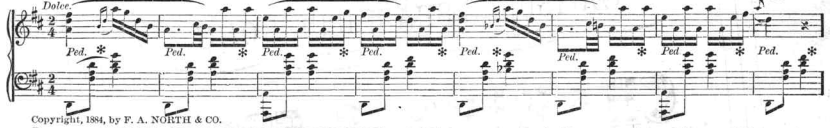

Copyright, 1884, by F. A. NORTH & CO.

DANCE OF THE GRASSHOPPERS. A Midsummerday's Dream. LOUIS MEYER. Price, 50 cts.

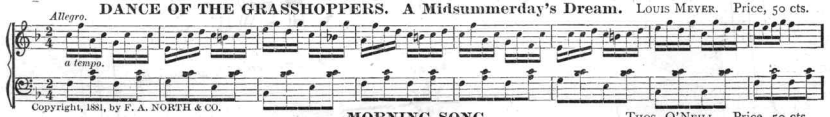

Copyright, 1881, by F. A. NORTH & CO.

MORNING SONG. THOS. O'NEILL. Price, 50 cts.

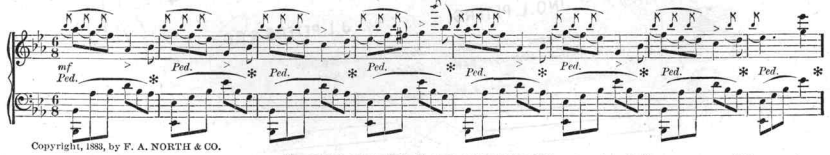

Copyright, 1883, by F. A. NORTH & CO.

SWEET DREAMS OF THE PAST. Arr. J. RHEINBAUER. Price, 40 cts.

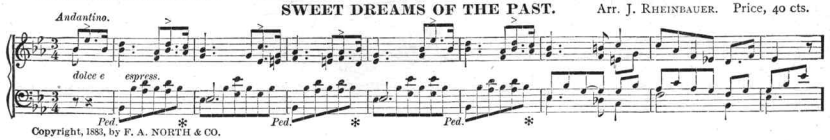

Copyright, 1883, by F. A. NORTH & CO.

Scanning Target

Edison Sheet Music

Item no.: 100002779

Title: Menuet

Box no. and finding aid no.: 124/2523

Digitization note:

Contact: Karen Lund, x70156
Lauren Woodis, x73939
Pat Padua, x75904