NO

RESPECTFULLY DEDICATED TO
JAMES GORMAN ESQ.
NEWYORK.

3-OCT 3 0
Copy 1973

MY SHEPHERD BOY'S RETURN.

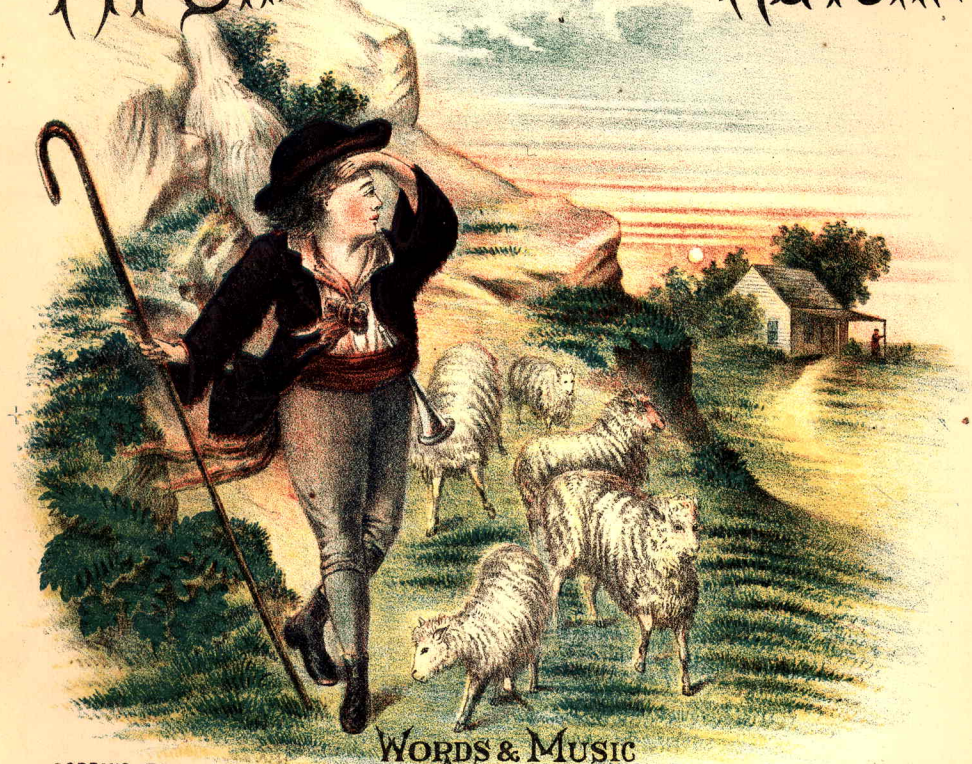

WORDS & MUSIC
BY
FRED. GEO. RICHMOND.

SOPRANO 50.
ALTO 50.

GRAND WALTZ 50.
EASY WALTZ 30.

AS SUNG WITH GREAT SUCCESS BY
EDWIN HARLEY,
OF
GORMAN'S SPECTACULAR MINSTRELS.

5

→ CINCINNATI, O. ←
PUBLISHED BY J.C. GROENE & CO. 30 & 42 ARCADE.
BOSTON. O. DITSON & CO.
CHICAGO. LYON & HEALY.
COPYRIGHT 1887 BY J.C. GROENE & CO.

MY SHEPHERD BOY'S RETURN.

Grand Waltz.

Arranged by VAN CURT.

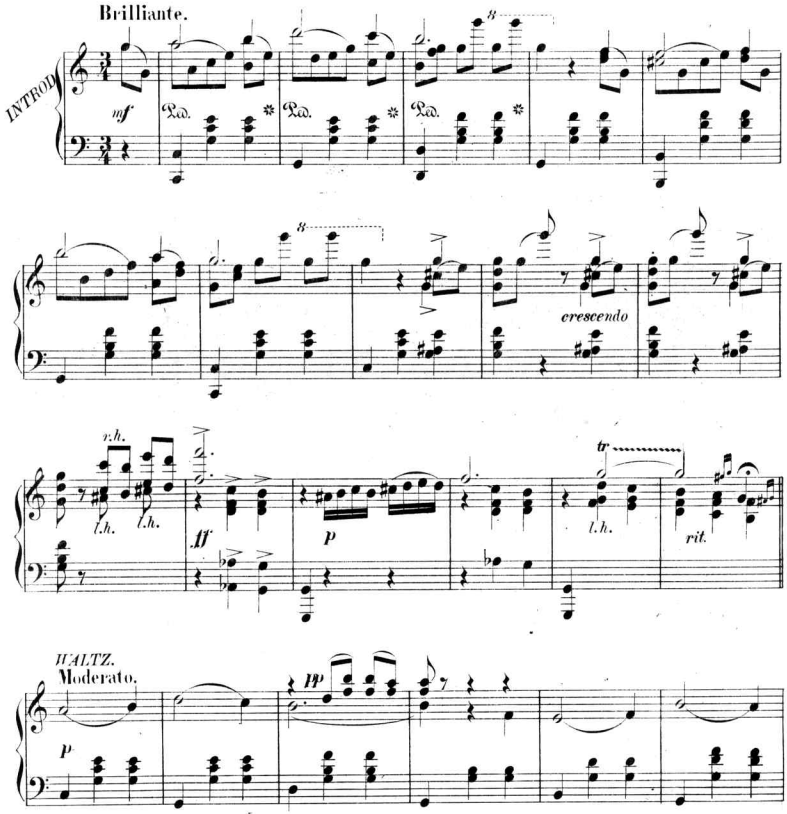

Copyright 1887 by J. C. Groene & Co.

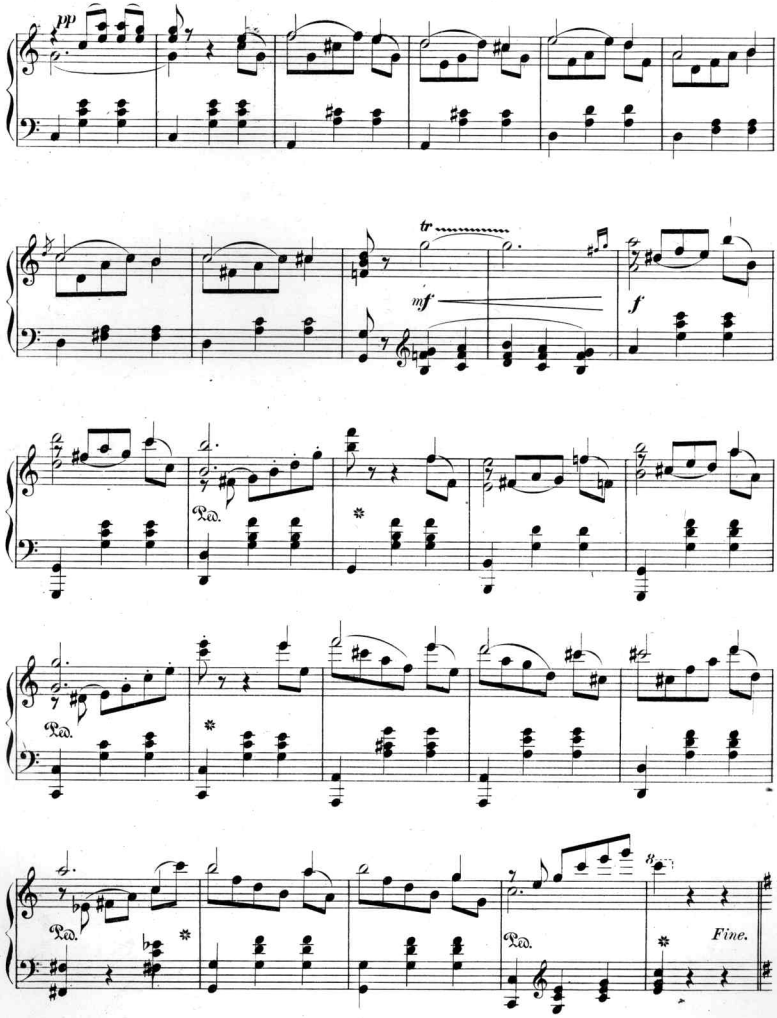
pp
tr
mf
f
Ped.
Ped.
Ped.
Ped.
Fine.

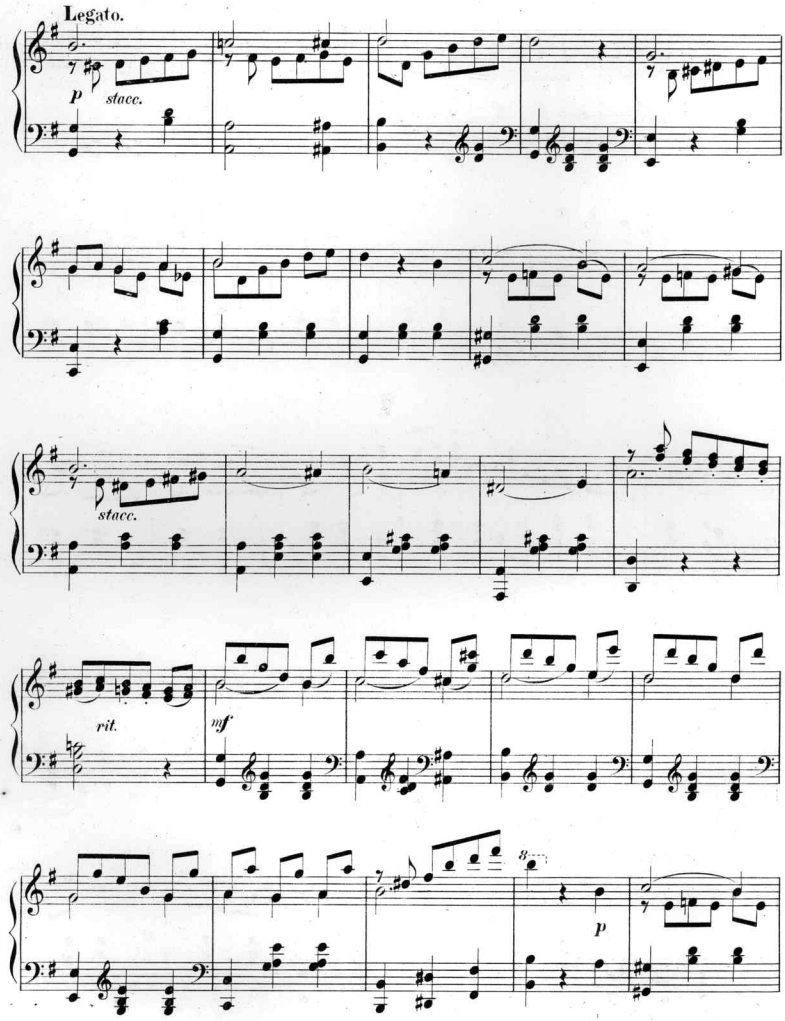
Legato.
p
stacc.
stacc.
rit.
mf
p

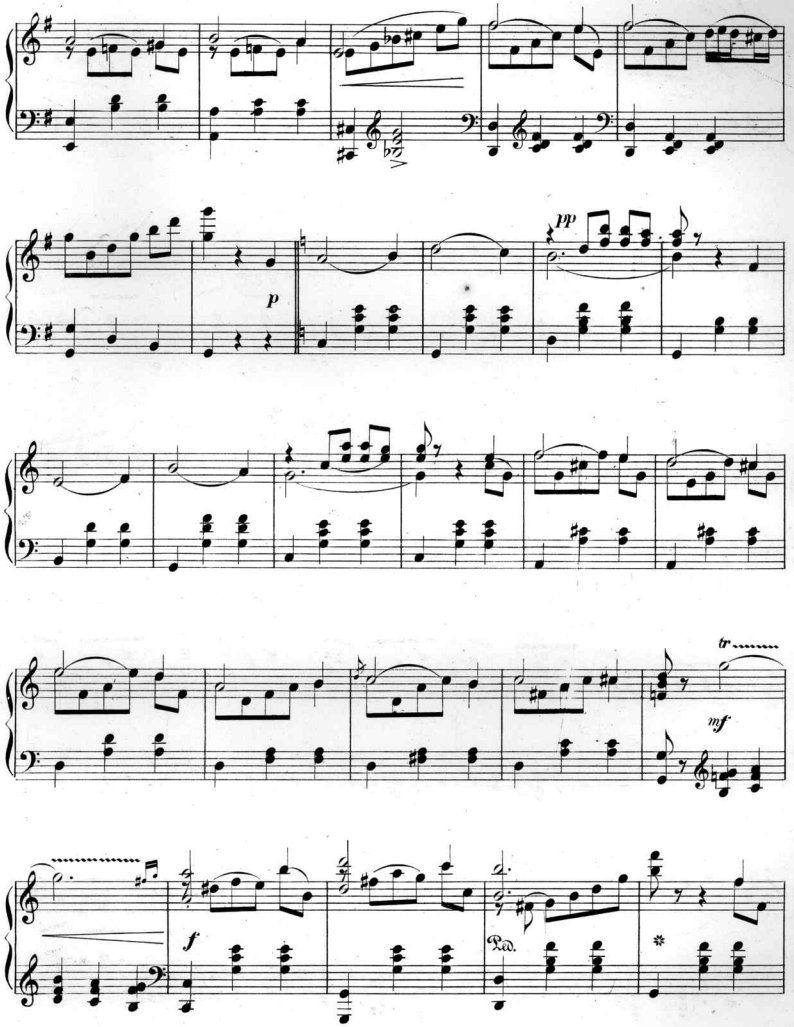
p
pp
tr
mf
f
Ped.

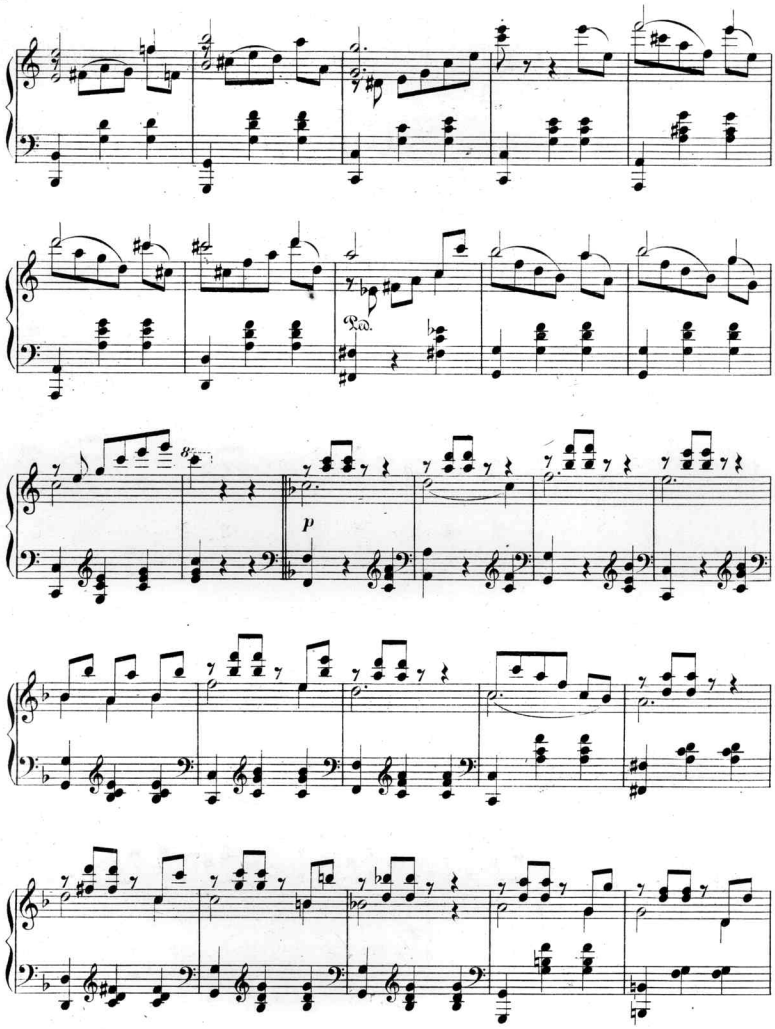
Ped.
p

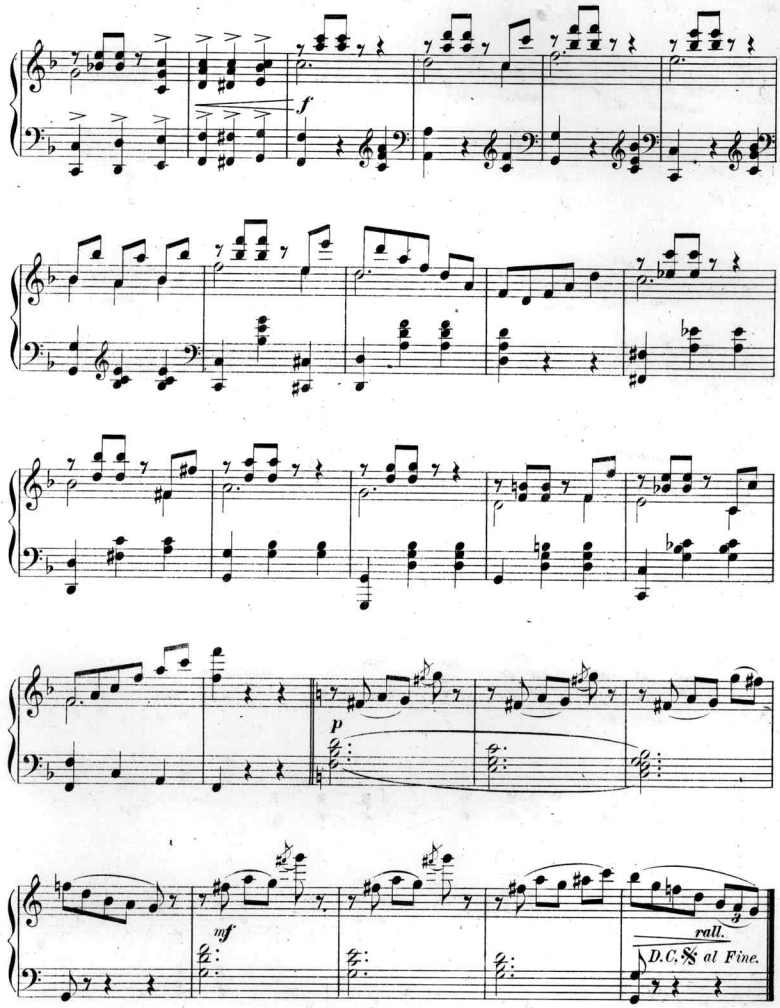
f
p
mf
rall.
D.C. al Fine.

Scanning Target

Edison Sheet Music

Item no.: 100002991

Title: My shepherd boy's return

Box no. and finding aid no.: 127/2735

Digitization note: color cover;[redacted]

Contact: Karen Lund, x70156
Lauren Woodis, x73939
Pat Padua, x75904