NO

3 - OCT 30
Copy 1973

REPRESENTATIVE AMERICAN MARCHES

	Measure.	Key.	
GEN. BANKS.	6/8	F	.35
BOSTON PRESS CLUB.	¢	B♭	.35
COL. FROSTS.	6/8	D	.35
PHILEDIAN.	¢	F	.35
BRANCH POINT.	¢	D	.35
QUINOBEQUIN.	6/8	C	.35
SCINTILLATION.	¢	G	.35

BY

T. H. ROLLINSON.

Published also for Band and Orchestra.

Oliver Ditson Company.
BOSTON. N.YORK. PHILA. LONDON.
Chicago, Lyon & Healy.

SCINTILLATION MARCH.

T. H. ROLLINSON.

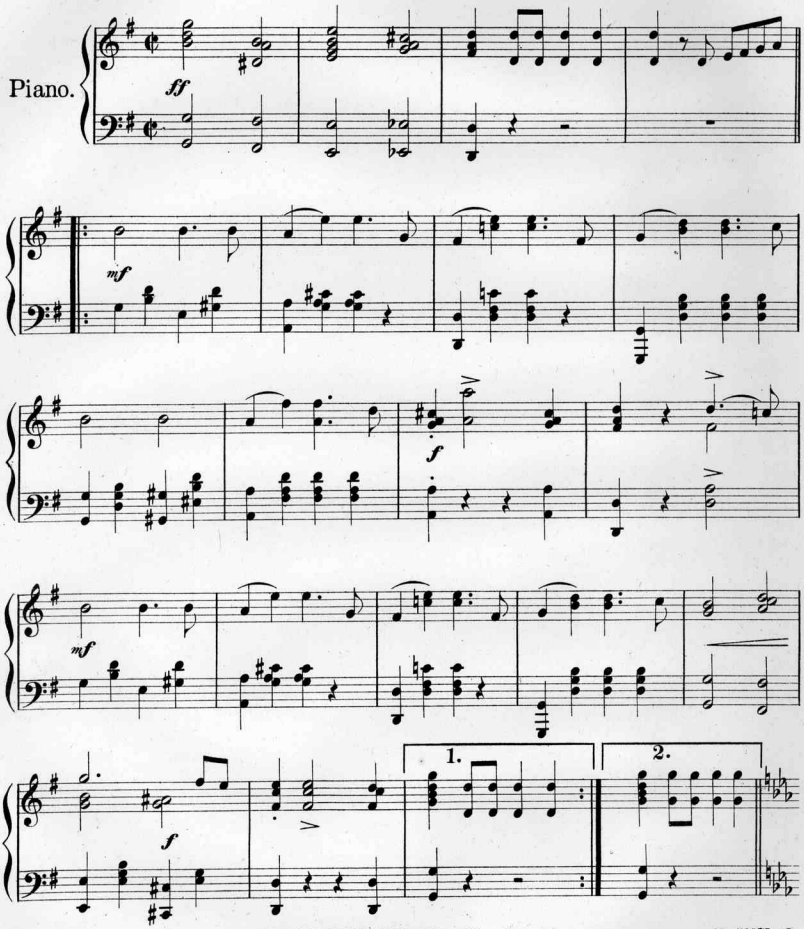

Rep. Amer. Marches by T.H. Rollinson.

Copyright MDCCCXCIV by Oliver Ditson Company.
Copyright secured in England.

77-57473-3

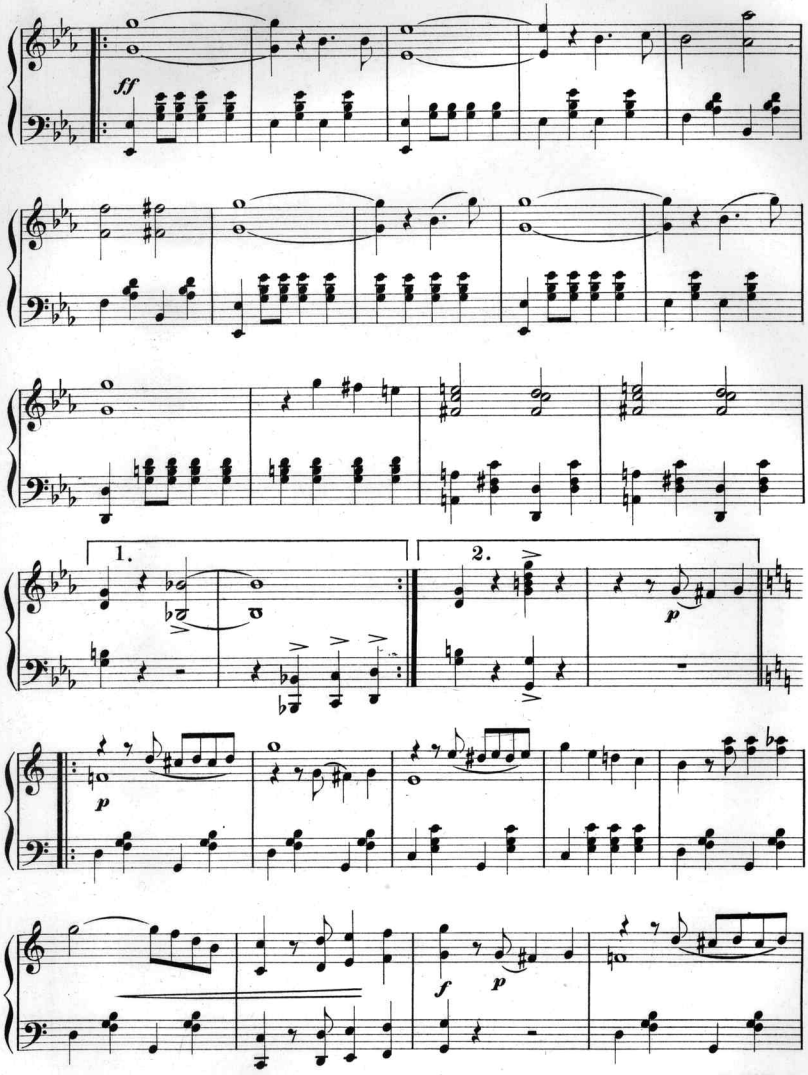
ff
1.
2.
p
p
f
p

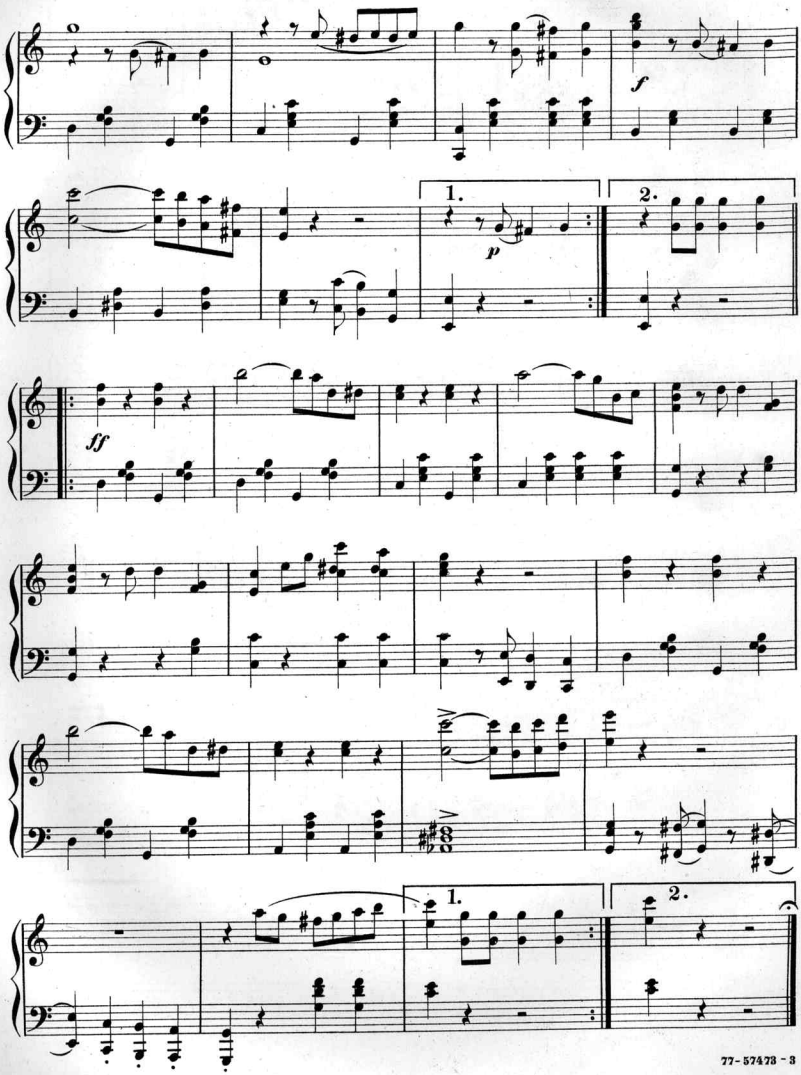
f
1.
2.
p
ff
1.
2.

POPULAR AND PLEASING

SALON AND CONCERT PIECES FOR THE PIANOFORTE.

Melodious and well Harmonized, performed by Musicians with exquisite effect.

That is love. Skirt Dance. Arr. by Chas E. Pratt. Price 35 cts.

Tempo di Schottische.

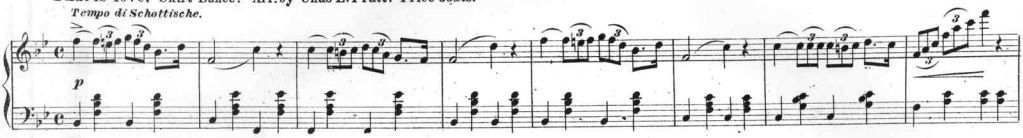

Copyright MDCCCXCI by Oliver Ditson Company.

The Pride of the Flock March. Fred. T. Baker. Price 50 cts.

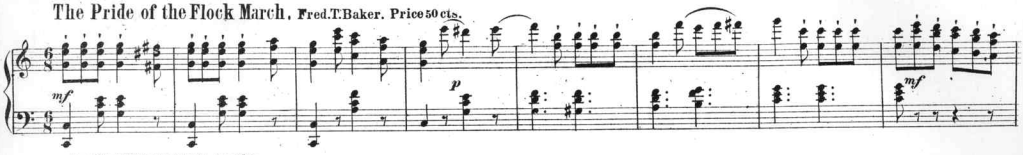

Copyright MDCCCLXXXI by F. A. North & Co.

Rippling Waves. Boat Song. G. Millward. Price 40 cts.

Grazioso.

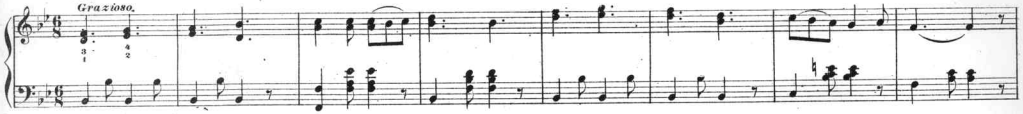

Copyright MDCCCXCI by Oliver Ditson Company.

Dance of the Shepherds. Gavotte. W. P. Fenimore. Price 50 cts.

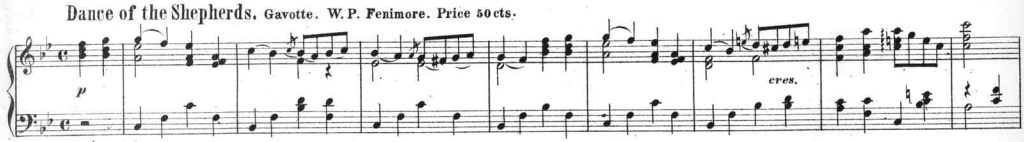

Copyright MDCCCLXXXVII by F. A. North & Co.

Floating Song. Barcarolle. Adam Geibel. Price 50 cts.

Quasi allegretto.

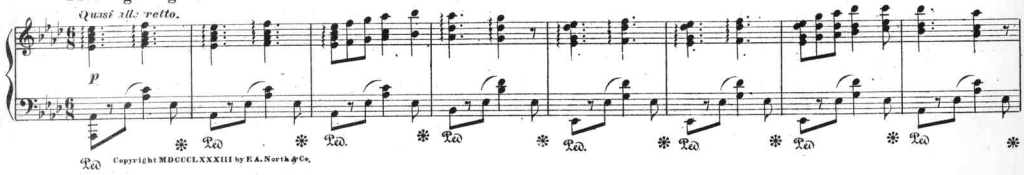

Copyright MDCCCLXXXIII by F. A. North & Co.

Under the Misletoe. Waltz. T. H. Rollinson. Price 35 cts.

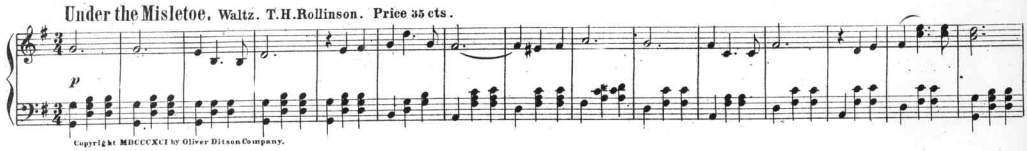

Copyright MDCCCXCI by Oliver Ditson Company.

Twilight Whispers. Evening Reverie. Adam Geibel. Price 50 cts.

Allegretto ma non troppo.

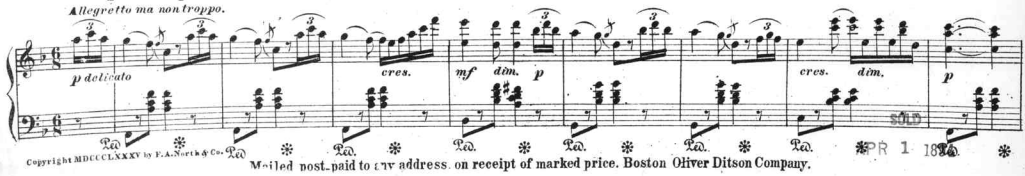

Copyright MDCCCLXXXV by F. A. North & Co.

SOLD
APR 1 1884

Mailed post-paid to any address on receipt of marked price. Boston Oliver Ditson Company.

Scanning Target

Edison Sheet Music

Item no.: 100003036

Title: Scintillation march

Box no. and finding aid no.: 127/2780

Digitization note:

Contact: Karen Lund, x70156
Lauren Woodis, x73939
Pat Padua, x75904