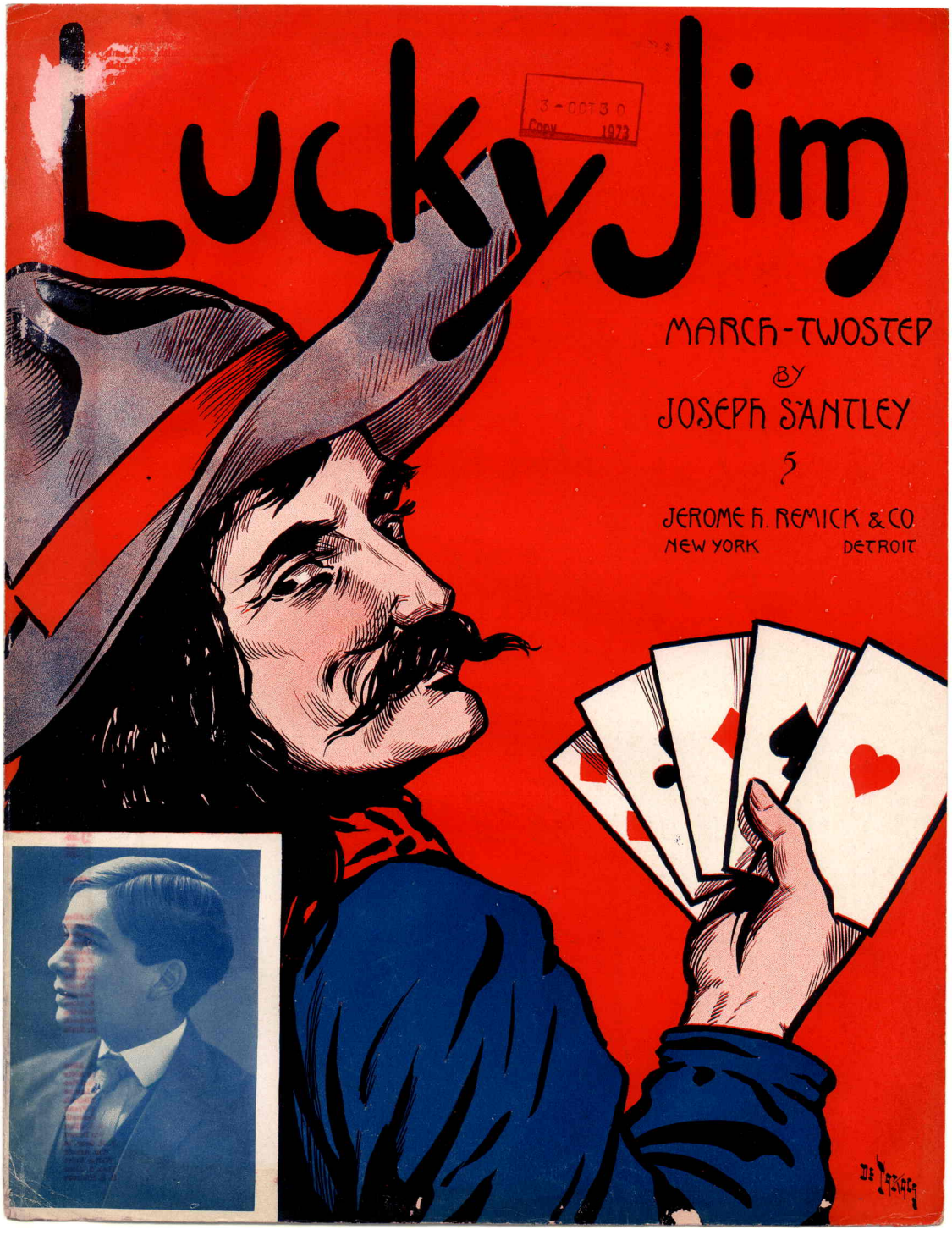
Lucky Jim
MARCH-TWOSTEP
BY
JOSEPH SANTLEY
JEROME H. REMICK & CO.
NEW YORK DETROIT

Lucky Jim.

March and Two Step.

JOSEPH SANTLEY.

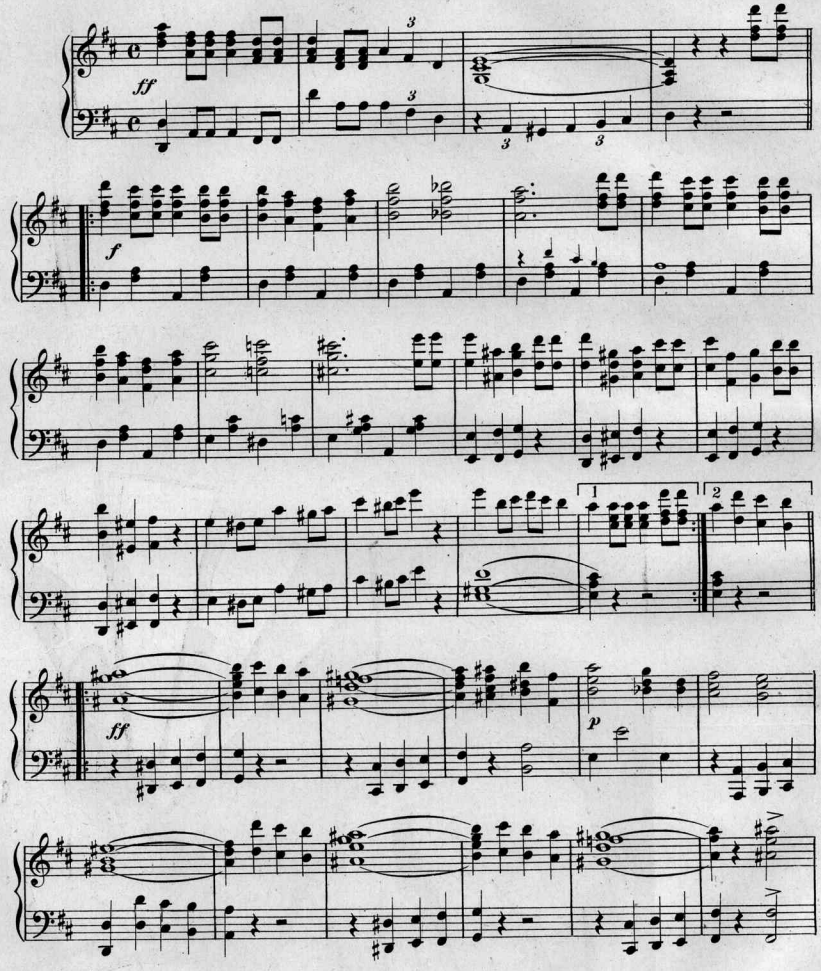

Copyright MCMVIII by JEROME H. REMICK & Co.
Successors to The Whitney Warner Pub. Co. Detroit New York.
Copyright Canada MCMVIII by Jerome H. Remick Pub. Co.
Propried para la Republica Mexicana de Jerome H Remick & Co. Detroit - New York, Depositada conforme a la ley.

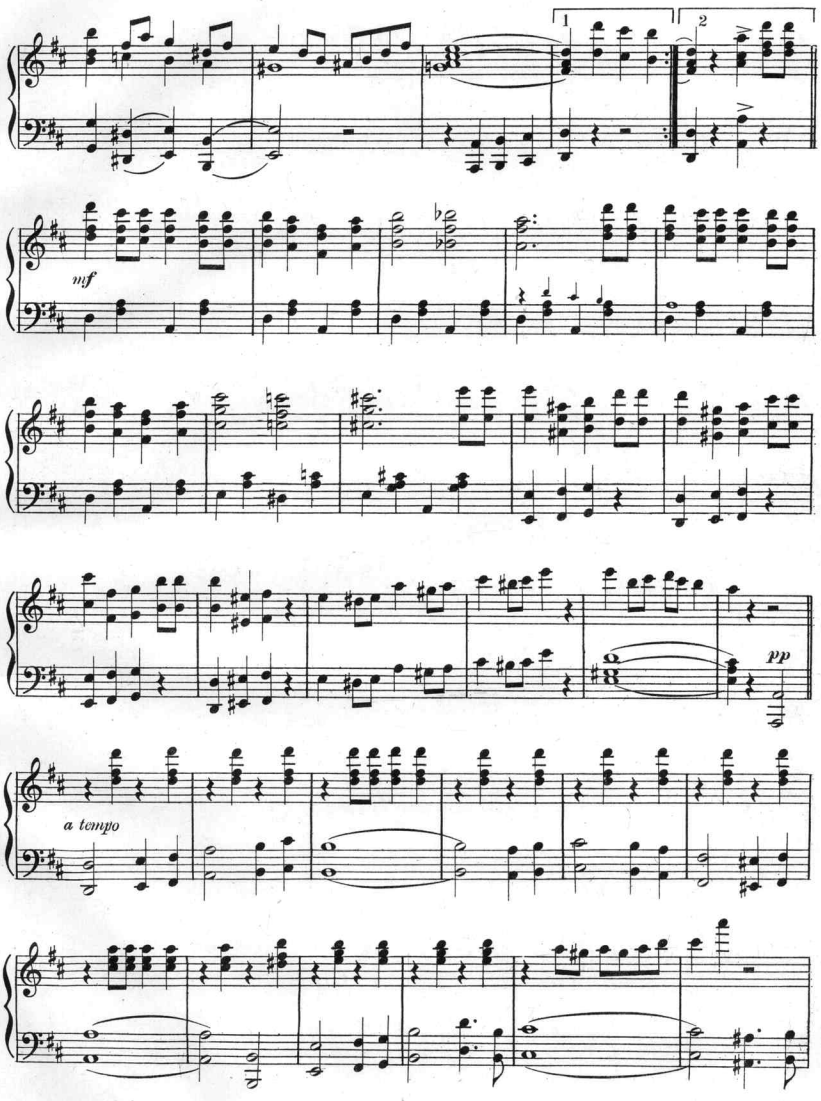
1
2
mf
pp
a tempo

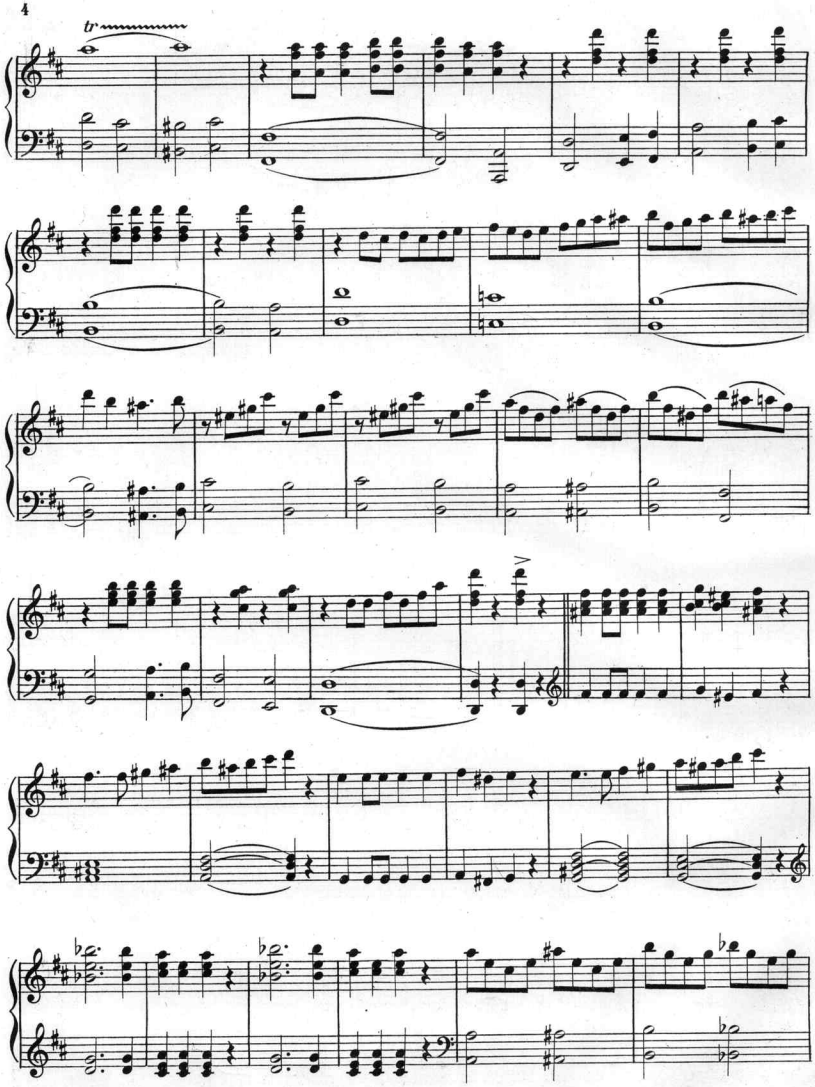
tr

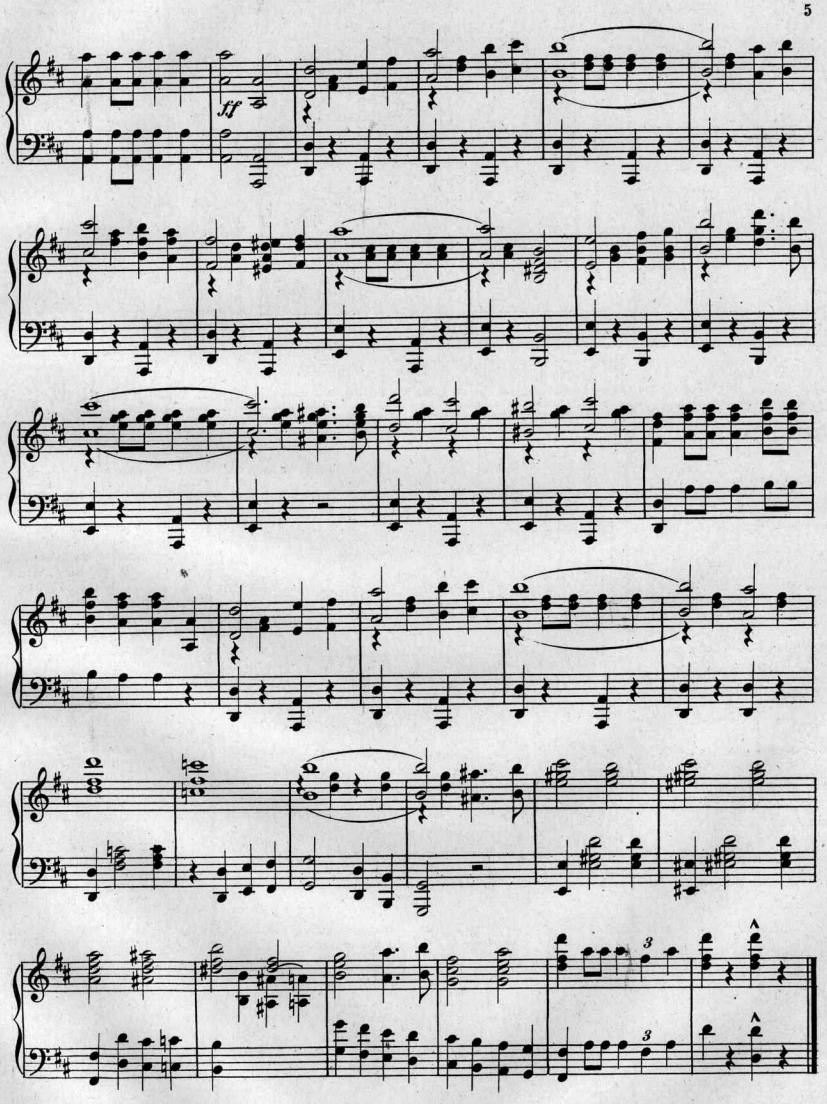
ff
3
3

Ask Your Dealer for JEROME H. REMICK & Co's Latest Publications. GET THE HABIT!

NEW SONGS
That Will Please

There Never was a Gal Like You. Rustic Ballad.
Sweetheart Days. Ballad.
Sahara. Novelty.
I'm Afraid to Come Home in the Dark. Novelty.
Rebecca. Yiddish Love Song.
Has Anybody Seen My Husband? Comic.
Hang Out the Front Door Key. Novelty Song.
My Gal Irene. Ruhe Song.
Capt. Willie Brown. Comic March Song.
Musette (song).
Lotus San. Japanese Novelty.
Rain-in-the-Face. Indian Comic.
I Want a Gilson Man. Novelty.
Irish Fluffy Ruffles. Novelty.
'Neath the Old Cherry Tree, Sweet Marie. Ballad.
In the Land of the Buffalo. Cowboy Song.
Pride of the Prairie. Western Song.
I'll Teach You How. Novelty Song.
If Somebody Loved Me. Novelty Song.
Stingy Moon. Serenade.
Dat Friend of Mine. Coon Song.
Come, Put Your Arms Around Me. Novelty.
Ain't You Glad You Found Me? Novelty.
Silent Wooing. Madrigale.
When the Mocking Birds Are Singing in the Wildwood. Ballad.
Best I Get Is Much Obliged to You. Coon Song.
The Girl Who Threw Me Down. Waltz Song.
Everybody Likes the Girl I Like. Novelty.
And He Blames My Dreamy Eyes. Novelty.
O'Brien Has No Place to Go. Irish Waltz Song.
I Couldn't Make a Hit with Molly. Novelty.
Dreaming. Serenade.
Wonder If It's You. Song.
I'd Rather Two-Step than Waltz, Bill. Novelty.
San Antonio. Cowboy Song.
Little House that Love Built. Dainty Novelty.
Gretchen. German Characteristic.

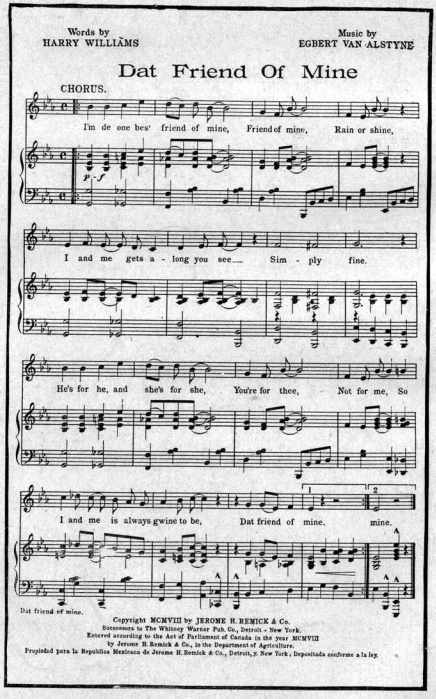
Words by HARRY WILLIAMS
Music by EGBERT VAN ALSTYNE

Dat Friend Of Mine

CHORUS.

I'm de one bes' friend of mine, Friend of mine, Rain or shine,
I and me gets a - long you see Sim - ply fine.
He's for he, and she's for she, You're for thee, Not for me, So
I and me is always gwine to be, Dat friend of mine, mine.
Dat friend of mine.

Copyright MCMVIII by JEROME H. REMICK & Co.
Successors to The Whitney Warner Pub. Co., Detroit - New York.
Entered according to the Act of Parliament of Canada in the year MCMVIII
by Jerome H. Remick & Co., in the Department of Agriculture.
Propiedad para la Republica Mexicana de Jerome H. Remick & Co., Detroit, y New York; Depositada conforme a la ley.

New Marches, Waltzes, Intermezzos, Two-steps, Etc.

Ivanhoe. Intermezzo.
Prince Charming. Two-step.
Vinita. Indian Intermezzo.
Tuxedo. Intermezzo.
Silver & Gold. Waltz.
Summer Time Waltzes.
Ma Belle Waltzes.
Merry Widow Waltz.
Musette. Intermezzo.
Lovelight Waltzes.
Dill Pickles. Rag.
Le Kic-King. Parisian Novelette.
Tri-Color March.
Topeka. Two-step Intermezzo.
Bombay. Hindoo Novelty.
Valse Rejane.
Enchantress Waltzes.
Bogie Man. Novelty.
Innocence. Waltz lente.
Uncle Hiram's Intermezzo.
Whispered Thought. Two-step Intermezzo.
Dark Eyes. Mexican Intermezzo.
Hoosier Rag.
Yankee Dude. March Two-step.
Sneaky Pete. Slow Drag.
Last Kiss Waltzes.
Orchids. Intermezzo.
Paddy Whack. Characteristic March Two-step.
Carbarlic Acid. Rag.
Dixie Blossoms. Two-step.
Louisiana.
Hip, Hip, Hooray.
Stingy Moon. Intermezzo.
Fascination. Intermezzo.
Happy Heine. March Two-step.
Iola. Indian Intermezzo.
Lady Fingers. Novelty.
Autumn. Idyl.
Melody at Twilight. Two-step.
Melonie.
Black Cat. Two-step Rag.
Chicken Chowder. Rag-time Two-step.
Dance of the Demons.

Write for Illustrated Catalogue

JEROME H. REMICK & Co, NEW YORK.
PROPRIETORS OF
The WHITNEY-WARNER PUB. CO. Detroit, Mich.

Ask Your Dealer

Scanning Target

Edison Sheet Music

Item no.: 100003153

Title: Lucky Jim

Box no. and finding aid no.: 129/2897

Digitization note: color cover

Contact: Karen Lund, x70156
Lauren Woodis, x73939
Pat Padua, x75904